GUERNSEY

Breeders' Journal

February 1, 1952

Mr. Eugene B. Power B
University Microfilms
313 N. First Street
Ann Arbor, Michigan

T. B. ACCREDITED

VACCINATED AND VACCINATED APPROVED No. A2027

FOREMOST GUERNSEYS

Foremost Acme

Foremost in Name and Breeding Fame

FOREMOST ALL THE WAY

And Coming Through For

FORSGATE FARMS, INC.,

Jamesburg, N. J.

Langwater Foremost

Foremost Acme 5th's Marguerite

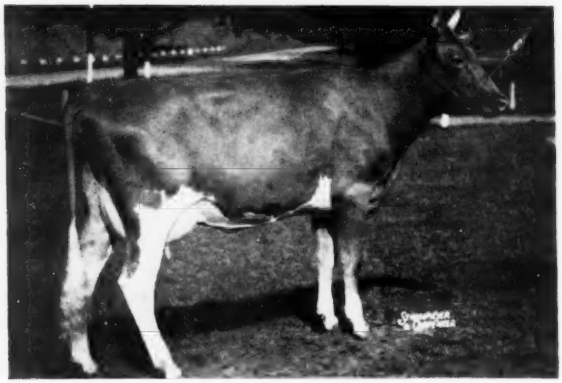

13324—614—Jr2—365C
11045—532—Jr3—305C—3x

Sold for $3,200 at the 1949 Klondike Sale—2nd High Cow. "MARGUERITE" won 2nd prize 3-Year-Old, E. S. E., 1950.

"MARGUERITE" is a daughter of FOREMOST ACME 5TH that is doing such an outstanding job at Greystone Farm, Auburn, N. Y.

BUY A FOREMOST-BRED BULL

What other Foremost-bred sires are doing for breeders throughout the country—another Foremost-bred sire can do for you.

SEND FOR PRICES AND PEDIGREES ON AVAILABLE BULLS.

FOREMOST GUERNSEY ASSOCIATION, INC.

HOPEWELL JUNCTION (Dutchess County), NEW YORK

J. C. PENNEY, President

W. K. HEPBURN, Manager

LANGWATER FARM

We thank the following for their patronage in 1951. We hope the cattle they purchased at Langwater will be profitable and breed worthy.

Paul Astalosh & Sons, Pennington, N. J.
Roxanne W. Beardsley, Southbury, Conn.
Hillcrest Dairy, Inc., Worcester, Mass.
John & Esther Shultz, Galena, Ohio
Jene Mungle, Atoka, Okla.
Russell Shriver, Ursa, Ill.
Cathedral Farm, Winchendon, Mass.
Zweegman Bros., Lynden, Wash.
Walter Leedom, Newtown, Pa.
R. H. Gardiner, Gardiner, Me.
Harry M. Pate, Trenton, N. J.
Jacob Tanis, Augusta, N. J.
J. M. McDonald, Cortland, N. Y.
A. R. & H. W. Young, Hope, R. I.
J. R. Pillsbury, Farmington, Me.
Rex Le Parmentier, Danvers, Mass.
Jane N. Nichols, Coldspring Harbor, N. Y.
Vernon Mudgett, Sterling Junction, Mass.
Wm. L. Jones, Pine Grove, Pa.
Daniel Topping, Foxboro, Mass.
Hubert P. Kipp, North Prairie, Wis.
L. L. Rumgay, Oregon City, Ore.

In 1951-

Three daughters of LANGWATER bulls completed Class Leader records, and two established National milk records in their classes.

Eight different LANGWATER bulls won first prize and two were Grand Champions in shows from Virginia to Washington.

Sons and daughters of LANGWATER bulls won firsts and Championships at County, State and National Shows.

LANGWATER bulls topped sales in Massachusetts, New Jersey, Ohio and Oklahoma.

LANGWATER bulls sired the highest priced animals in many sales, including Franchester, the top sale of the year.

Federal Accredited 78201 — Mass. Abortion Free 116

LANGWATER FARM

North Easton, Massachusetts

JOHN S. AMES, Owner JOSEPH NAGLE, Herdsman HORACE M. CLARK, Manager

ANDREW STEWART, Asst. Herdsman

HILL GIRT FARM GUERNSEYS

Here's An Opportunity To Secure A Bull
Rich In The Blood Of . . . **Langwater Steadfast, A. R.**
and
Green Meadow Coronation King, A. R.
from our
Dora Family at Hill Girt

Himself . . . **He's For Sale**

HILL GIRT COUNT'S LEADER
Born March 16, 1951

Sire:

HILL GIRT COUNT
10 A. R. daughters
1 over 800, 3 over 700, 4 over 600, 7 over 500 lbs.
Hill Girt Countess Bell, VG '47—E '51
11814—633—Jr3—305C—915
15818—882—5yrs—365
Hill Girt Count's Violet, D '51
13235—785—Jr2—365C
Winlochan Countess Dora, GP '47
10628—616—Jr2—305C—610
Former Class Leader
11814—647—Jr3—305C—610
12833—717—Jr4—365
Hill Girt Cassandra, D '51
11647—631—Jr2—365
Winlochan Countess Monalisa
9228—586—Jr2—305C—610

Dam:

CHERUB'S DORA OF HILL GIRT, VG '47
12078—681—G—1095
15064—836—AA—1093
1st Jr. Get of Sire, Devon Show, Pa., 1939.
1 A. R. son.

His 836 Lb. Dam . . .

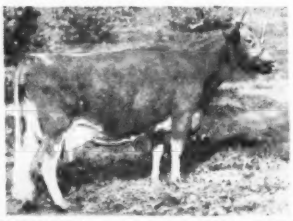

CHERUB'S DORA OF HILL GIRT
12078—681—G, 15064—836—AA
Dam of: Hill Girt Masterpiece; Hill Girt Emerson, Junior Herd Sire at Western Consumers, Calif.

Ready for light service.

HILL GIRT PRINCE
9 P. R. sons, 31 A. R. daughters
4 over 700, 9 over 600, 19 over 500 lbs.
Hill Girt Dorothea, D '47 '51
13777—797—5yrs—365C
Hill Girt Princess Nora, GP '47
13947—796—5yrs—365
Hill Girt Princess Nora Pat, GP '47
14984—704—6yrs—365C

HILL GIRT COUNTESS, VG '47
12540—620—G—1095
13616—681—5yrs—365C
1 A. R. son, 5 A. R. daughters
Hill Girt Joy, D '47 '51
11822—570—Jr2—365C
14875—700—5yrs—365
Hill Girt Legacy's Bell
10326—581—Jr2—365C
Hill Girt Phyllis
10256—554—Jr2—365

GREEN MEADOW CHERUB
8 P. R. sons, 16 A. R. daughters
4 over 800, 5 over 700, 9 over 600, 16 over 500 lbs.
Cherub's Bell of Hill Girt, VG '47
*13715—862—Jr2—365
15501—885—AA—1089
Cherub's Mayfair of Hill Girt, VG '47
15803—828—AA—1095
Cherub's Girl of Hill Girt
14457—803—E—1095

NORA DORA
10837—604—F—1438
13611—744—A—1095
1 A. R. son, 4 A. R. daughters
Royal Dora of Hill Girt
14062—719—A—1095
Meadow Dora of Hill Girt
11629—575—EE—1095
13893—685—6yrs—365C
Noel's Dora of Hill Girt
8491—469—Jr4—365C

HILL GIRT ROSE KING
1 P. R. son, 5 A. R. daughters
1 over 700, 3 over 600, 5 over 500 lbs.
Hill Girt Lady Rose, VG '47 '51
14552—702—D—1095

NORANDA'S MERRY BELL
10256—558—G—1095
13615—727—A—1082
1 A. R. son, 4 A. R. daughters
Merry Top's Merry Bell
10861—615—F—1045
12917—691—B—1053

GREEN MEADOW CHERUB
Continued:
Meadow Truda of Hill Girt, GP '47
13887—737—BB—1095
13539—733—7yrs—365C
Cherub's Top Dora of Hill Girt, VG '47
12430—666—BB—1048

BULWARK'S COUNTESS
9556—501—FF—1038
2 A. R. daughters
Noel's Countess of Hill Girt
9292—529—FF—873

GREEN MEADOW CORONATION KING
20 P. R. sons, 27 A. R. daughters
2 over 900, 6 over 800, 12 over 700, 22 over 600, 27 over 500 lbs.
Green Meadow Lustre
*16371—978—Sr3—365

CHERUB'S QUEEN OF THE PRAIRIE
9647—517—GG
11387—599—CC
2 A. R. sons, 1 A. R. daughter
Aiyukpa Queen
10071—567—FF
11871—655—A—1065

NORANDA
24 P. R. sons, 48 A. R. daughters
2 over 1000, 2 over 900, 5 over 800, 14 over 700, 25 over 600, 41 over 500 lbs.
Noranda's Milkmaid
*19654—1155—7yrs—365

MIXTER DORA
12220—539—A
1 P. R. son, 3 A. R. daughters
Merry Dora of Hill Girt Farm
10875—595—E
La Dorine
9843—575—B

This Young Bull Is Bred Right To Be A Herd Improver.

"LEADER" is by Hill Girt Count, sire of Hill Girt Count's Violet that is a daughter of Hill Girt Chevalier's Violet, **17597—1013—6yrs—305C—3x** (National Class Leader).

PHONE, WIRE, OR WRITE FOR PRICE TODAY

Established 1915

HILL GIRT FARM — CHADDS FORD, PA.

HARRY G. HASKELL, JR., Owner — STUART MALCOLM, Herdsman — JAMES H. DODDS, Supt.

ADVERTISERS' INDEX

Guide to BUYING...

GOLDEN GUERNSEY

* Indicates ADVERTISER IS SUPPORTING BREED-MILK Program

Adohr Farms—Calif. 426
Alabama Guernseys—Ala. 399
Alderney-Brooklawn Farms—N. J. 386
American Breeders Service—Ill. 382
American Guernsey Cattle Club—N. H. 357
Anchor Serum Co.—Ind. 344
Applebrook Farm—Pa. 355
Arizona Guernsey Cattle Club—Ariz. 428
Arlo Farm—N. C. 425

Bacon, Ralph D.—Mass. 348
Beach Road Farms—Mich. 385
Beacon Milling Co.—N. Y. 350
Box 3, 6 346
Box 1 352
Brandtjen Farms—Minn. 430
Brodrick, Merrill T.—Pa. 351
Bryn Farm—Wis. 364
Burlingame, Field, Pierce & Browne, Inc.—Conn. 346

Caumsett Farm—N. Y. 381
Cave Hill Dispersal—W. Va. 368
Cedarcroft Farm—Wash. 429
Charmel Farm—Pa. 372
Chedco Farm—Mass. 373
Chesterbrook Farm—Pa. 391
Clear Springs Farm—N. C. 383
Cobb, Robert H.—Vt. 349
Coldsprings Farm—Pa. 440
Corona Mfg. Co.—Ohio 351
Crestwood Farm—Minn. 433
Creutzburg & Son, Geo. F.—Pa. 348
Curtiss Candy Co.—Ill. 396

Dairy Association Co., Inc.—Vt. 350
Deer Creek Farm—Wash. 426
Devold Oil Co., Peder—N. Y. 351
Doughoregan Manor—Md. 388
Douglaston Manor Farm—N. Y. 439
Dunn's Tour—N. Y & Mass. 357
Dunwalke Farms, Inc.—N. J. 435

Eagle Valley Farm—Ind. 394
Eastleigh Farms—Mass. 391
Edgewood Farm—Ala. 399

Fairlawn Farms Co.—N Y. 300, 301
Farnam Equipment Co.—Nebr 352
Fireside Farms—Ohio 374
Florham Farm—N. J. 295
Foremost Guernsey Assn. Inc.—N. Y. II. Cover
Forsgate Farms, Inc.—N. J. III. Cover
Franklin Serum Co.—Colo 348

Garnavillo Farm—Iowa 378
Gayhead Guernsey Farm—N Y. 357
Ger-Gar Farm—Ill. 389
Gluek Farm—Minn. 364
Golden Arrow Farms—Ind. 351
Golden Butte Guernsey Farm—Calif. 428
Graham Scientific Breeding School—Mo. 349
Granger's Course in Auctioneering—Conn. 347
Grant County Guernseys—Ind. 395
Guernsey Breeders' Journal—N. H. 357

Hales & Hunter Co.—Ill. 352
Haven Hill Farms—N. H. 392
Hill Girt Farm—Pa. 290
Holt Products Co.—Wis. 350
Housatonic Farms, Inc.—Conn. 397

Ideal Guernsey Farms—N. J. 367
Indiana Guernseys—Ind. 393-395
Iowa Guernseys—Iowa 378
Ithaca Sales and Pedigree Co.—N Y. 382

Jardine, A.—Pa. 344

Kent's Guernsey Farm—Ala. 399
Kepple Acres—Ill. 389
Kimberton Farms—Pa. 397
Kingendale Guernsey Farm—Ind. 395

Laacke Co., R.—Wis. 349
Lake Delaware Farm—N. Y. 387
Lakewood Farm—Ill. 431
Langwater Farm—Mass. 289
Laurel Locks Farm—Pa. 382
Lazy River Farms—Md. 388
Lecky, Glenn—Ohio 352
LeGear Medicine Co., Dr.—Mo. 346
Lehigh Valley Cooperative Farmers—Pa. 397
Llan Fair Farms—Pa. 297
Locust Grove Dairies—N. J. 361

Marlow Milking Machine Co.—Minn. 347
Maryland Guernseys—Md. 388
Maywood Farms—Pa 390
McDonald Farms—N. Y. 400
Med-O-Dale—N. Y. 384
Merryman & Sons, Inc.—Md. 360, 368, 369, IV. Cover
Meyer Guernsey Farm—N. D. 365
Milmoore Farm—Ohio 374
Minnesota Guernseys—Minn. 433
Moore Bros. Corp.—N. Y. 344
Mt. Ararat Farms—Md. 379

Normandy Farm—Ind. 343
North Farm—R. I. 432
Nutritional Research—Ind. 349
Nyala Farm—Conn. 391

Ortho Pharmaceutical Corp.—N. J. 351
Overhill Farm—Ala. 399

Pate Sales Co.—N. J. 376
Peirson-Moore Drier Co.—Ky. 346
Pennsylvania G. B. A.—Pa. 356
Pleasant View Farm—S. C. 375

Rhoadsacres—Pa. 387
Riegeldale Farms—Ga 437
Rosebud Farm—Iowa 378

Saddleback Farm—Vt. 366
Salley Sales Service—S. C. 380
Scudder Ranch—Wash. 427
Seath and Shultz—N. H. 354
Shawnee Springs Farms—Mich. 389
Simplex Barn Equipment—Wis. 344
Skagit County—Wash. 429
Smith's Dairy Farm, I. M.—S. C. 398
Solitude—Md. 388
Solms Farms—Ind. 395
Sonny Acres—Ind. 394
St. Albans Dispersal—Mo. 362, 363
Stark Guernsey Pedigree Service—Vt. 348
Stevens Associates, Donald W.—Mass. 352
Strohmeyer and Carpenter—N.Y. 352
Successful Sign Company—Wis. 347
Sunset View Farm—Pa. 384

Tarbell Guernsey Farms—N. Y. 377
Transcript Printing Co.—N. H. 357

Valley Pride Farm—Wash. 427
Vary, E. E.—Ill. 352
VioBin Corporation—Ill. 345

Walker's Cloverland Dairy—La. 398
Wandamere Farm—Ore. 358, 359
Western Condensing Co.—Wis. 353
Western Guernsey Service—Calif. 348
Weston Mfg. & Supply Co.—Colo. 352
Wetmore, Fred C.—Ohio 348
Whatcom County—Wash. 426
White Hall Dispersal—N. Y. 369-371
White Hall Farm—N. Y. 370, 371
White Lick Farm—Ind. 393
Windyhill Farm—Minn. 493
Wisconsin G. B. A.—Wis. 364
Wisconsin Guernseys—Wis. 364
Witchwood Farm—Pa. 356
Woodacres—N. J. 341
Wyno Farms—Pa. 299

Yakima Valley Guernsey Club—Wash. 427

Chat . . .

Mr. and Mrs. Carl Meline and family of Burley, Idaho, are visiting Guernsey herds in Texas, New Mexico, and Arizona, expecting to be gone between three and four weeks. Their son, Donald, is stationed at Kessler Air-force Base in Biloxi.

Roger R. Armstrong, Lisbon, N. Y., reports the sale of two good heifers to James M. Brown, Almonte, Ont., Canada. The heifers were half-sisters and the younger one is a daughter of Tarbell Gallant Clansman.

Margaret Milliken, daughter of Mr. and Mrs. J. D. Milliken, Princeton, Ill., was married on December 1 to George Hoeffliger, Effingham, Ill. After a honeymoon trip, the Hoeffliger's will assist in the management of Dot-Mar Farm at Princeton.

John H. Crowgey, Jr., former manager of Ham Farm, Wytheville, Va., has accepted the position as Plant Manager of the Crowgey Sausage Company of Kellysville, W. Va. John will continue his interest in Guernseys as associate manager of Ham Farm.

Capt. Omer Baumgartner, Kewanee, Ill., former secretary of the Illinois G. B. A., is stationed with the U. S. Army Air Corps in Denver, Colo.

It was recently reported in the daily papers that Foremost Guernseys, J. C. Penney, owner, Hopewell Junction, N. Y., had a loss of $200,000 in a fire at the farm. The fire apparently started in the large barn that housed 31 Guernsey calves, which were also destroyed.

Baker View Bellamy, in the Charles Pritzl herd at New Plymouth, Idaho, has completed a record of 15114—760—5yrs—365C—730. She made this record after having twin heifers, Belinda and Bonita.

Entered as Second Class Matter, December 15, 1909, at the Post Office, Peterborough, New Hampshire, under act of March 3, 1879. Acceptance for mailing special rate of postage provided in section 1113, Act of October 3, 1917; Authorized August 9, 1918.

Class Leaders and Classification

By IRVING E. NICHOLS

As the breed classification program progresses, the results open new fields for study. This not only provides for interesting research, but is instrumental in stressing the advantages of such a program.

A study of the first 8,241 cows classified, which had records, showed a definite correlation between type and production—the higher the rating, the higher the production. This was recently substantiated by correlating classification with the production Class Leaders as they appeared in the November 1, 1951, Guernsey Breeders' Journal. To reduce the amount of research involved, only the top three animals of each age class in each division were considered.

It was discovered that of a possible 126 cows in this category, 52 or 41.2 per cent had been classified. The remaining 74 animals were checked for reasons which might have prevented them from being classified. The following summary, with the exception of the last two age groups, would seem to account for lacking classification data. Seven cases of duplication, 11 cows reported dead, two 25 years old or over, four, 20 years to 25 years, 10, 15 years to 20 years, 10, 10 years to 15 years, and 26, five years to 10 years, four, under 5 years old, or a total of 74.

A summary was made of the classification ratings of the 52 classified animals, using only the highest rating if classified more than once. The results were: Eight, (15%) Excellent, 22 (42.3%) Very Good, 15, (28.8%) Desirable, and six (11.5%) Acceptable, one (1.9%) Fair.

The important things to note here is that 86.1 per cent of the classified production Leaders have ratings "above the line." That is, they have received one of the top three ratings and are considered to be above the breed average in type.

As with any survey involving numbers, there are the extreme cases—those which fall far above or below the average. We find such a case in the above summary, with the one Class Leader classified Fair. It is our contention, however, that the majority of high producing animals which are classified Fair or Poor will not maintain a high level of production for successive lactations and will likely go out of the herd at an earlier age than the animals with a higher type rating. There is not a sufficient amount of data to warrant making a study of this, but in due time we hope to have some results for publication, correlating type ratings and lifetime production.

Class Leading cows deserve respect for their accomplishment in producing large amounts of milk and butterfat on official test. They are only a selected few, but they exemplify that high production and above average type go hand in hand. Guernsey breeders would do well to keep this in mind when weighing the merits of our type classification program.

The Cover . . .

Clover Ridge Farm, Peterborough, N. H., the home of Wm. H. Caldwell, secretary-treasurer of The American Guernsey Cattle Club from 1894-1922. This was the home of the Club from 1894-1911. Mr. Caldwell may be seen driving his bobsleigh into town with the mail.

The American Guernsey Cattle Club

OFFICERS AND EXECUTIVE COMMITTEE

R. F. Loree, Florham Park, N. J., President '53.
Kent B. Hayes, Oklahoma City, Okla., Vice-President '53.
John S. Ames, Boston, Mass., 2nd Vice-President '56.
Karl B. Musser, Secretary-Treasurer.
James B. Sweeney, Attorney.
George W. Emde, P. O. Box 319, Lodi, Calif. '52.
John D. Worthington, Bel Air, Md.
George Watts Hill, 111 Corcoran St., Durham, N. C. '52.
Otto H. Liebers, Lincoln, Neb. '54
J. W. McCoy, R.F.D., West Chester, Pa. '55.
J. M. McDonald, Cortland, N. Y. '55.
Gavin W. McKerrow, Pewaukee, Wis. '56.
R. H. McMurtrie, Huntingburg, Ind. '55.
Kenneth C. Price, Port Orchard, Wash. '54.
Fred C. Siess, Lebanon, Ind. '52.
G. B. Walker, Stoneville, Miss. '54.
Howard J. Ziegler, Clyde, Ohio. '53.
(Year indicates Committee term expiration.)

ADMINISTRATION

Karl B. Musser, Secretary-Treasurer.
Robert D. Stewart, Asst. Secretary-Treasurer.
Elmer H. Shattuck, Purchases and Production.

COMPTROLLER

F. Russell Abbott.

HERD REGISTER

J. E. Cunningham, Director.
Floyd L. Greenburg, Asst.

PERFORMANCE

C. M. Cummings, Director and Office Manager.
Clarence W. Greenie, Superintendent of A. R. and H. I. R.
Irving E. Nichols, Superintendent of Performance Register and Pedigrees.

GUERNSEY BREEDERS' JOURNAL

Lincoln R. Lounsbury, Managing Editor.
Richard G. Price, Advertising Manager.
Ray L. West, Asst. Advertising Manager.

PROMOTION

E. W. Bunce, Director.
Carman B. Hill, Asst.

EXTENSION

Ballard K. Bennett, West Main St., Lebanon, Tenn.
George W. Chambers, 202½ North Cedar St., Owatonna, Minn.
Henry T. Child, 34 Brainard St., Mount Holly, N. J.
R. L. Holden, Room 300, 125 North 4th Street, Lafayette, Ind.
J. McK. Jeter, Little Bldg., Second Floor, Box 162, Union, S. C.
Tim C. Main, 29 East Mountain St., Fayetteville, Ark.
Elmer J. Meadows, Room 302, Corbett Bldg., Portland 4, Ore.
Joseph Pendergast, 3 Main St., Cobleskill, N. Y.
Arthur W. Telfer, Room 420, Ness Bldg., 28 W. 2nd South, Salt Lake City, Utah.

TYPE CLASSIFICATION

L. V. Wilson, Route 1, Owatonna, Minn.
C. B. Finley, Grimes, Iowa.

Golden Guernsey, Inc.

Officers

R. F. Loree, Florham Park, N. J., President, '53.
Kent B. Hayes, Oklahoma City, Okla., Vice-President '53.
Karl B. Musser, Secretary-Treasurer.
Robert D. Stewart, Asst. Secretary-Treasurer.
Vera B. Westover, Chief Accountant.

Directors

Gavin W. McKerrow, Pewaukee, Wis.
R. H. McMurtrie, Huntingburg, Ind.
Fred C. Siess, Lebanon, Ind.

Advisory Council

Lloyd B. Wescott, Chairman, R. 3, Clinton, N. J. '54.
S. Bruce Black, East Pepperell, Mass. '54.
Oliver M. Burton, Lake Forest, Ill. '53.
W. W. Fitzpatrick, Quail Roost Farms, Rougemont, N. C. '54.
W. C. Locke, Kalamazoo, Mich. '52.
John Lyman, Middlefield, Conn. '53.
Claude A. Potts, Lebanon, Ind. '54.
S. C. Price, Hazleton, Pa. '52.
Lloyd Riford, Auburn, N. Y. '52.
Clarence Sheridan, Fond du Lac, Wis. '52.
A. Ralph Shoemake, Dayton, Ohio. '53.
Harold Wakefield, Adohr Milk Farms, 1901 S. LaCienega Blvd., Los Angeles 35, Calif. '52.
E. C. C. Woods, Hanover, Va. '53.
(Year indicates Council term expiration.)

MILK MARKETING

J. Frank Johnson, Director.
W. Donald Moffat, Asst.
Peterborough, N. H.

Field Representatives

Harold A. Ruffead, Maynard, Mass.
Lee L. Jennings, Owatonna, Minn.
Edward B. Smith, 212 Abbot Bldg., East Lansing, Mich.

STATE REPRESENTATIVES

CALIFORNIA

Michael Freedman, Sec.
Wendell H. Jones, Asst.
California G. C. C., Inc., Room 401, Calif. Fruit Bldg., Sacramento 14, Calif.

CONNECTICUT

Clair B. Sheldon, Field Sec., Connecticut G. B. A., Drawer 72, Southbington, Conn.

ILLINOIS

George A. Campbell, Jr., Field Sec., Illinois G. B. A., Inc., 108 East Wilson Street, Batavia, Ill.

INDIANA

E. T. Wallace, Sec.
Ind. G. B. A., 821 Lafayette Life Bldg., Lafayette, Ind.

MARYLAND

Arthur L. Mulford, Fld. Sec., Maryland G.B.A., 25 West Chesapeake Ave., Towson 4, Md.

MICHIGAN

A. P. Cole, Field Sec., Michigan G. B. A., 212 Abbot Bldg., East Lansing, Mich.

NEW JERSEY

Wm. M. Nulton, Jr., Field Sec.
Louis Gruninger, Asst. Field Sec.
New Jersey G. B. A., New Jersey Agricultural Exp. Sta., New Brunswick, N. J.

NEW YORK

B. J. H. Rikert, Business Manager
Maynard B. Abbott, Asst.
John A. Sims, Asst.
New York G. B. Co-Op., 1606 E. Erie Blvd., Syracuse, N. Y.

NORTH AND SOUTH CAROLINA

Mack H. Alman, Field Sec., North and South Carolina G. B. Associations, 114 Brookside Rd., Spartanburg, S. C.

OHIO

Robert W. Bishop, Field Sec., H. E. Denlinger Milk Marketing Representative.
Ohio G. B. A., Public Sq., Wooster, Ohio.
Ernest F. Compton, Fieldman, 1035 Elizabeth Ave., Columbus, Ohio.

PENNSYLVANIA

William H. Jutz, Business Manager, Pennsylvania G. B. A., 601 Payne-Shoemaker Bldg., P. O. Box 491, Harrisburg, Pa.
Lloyd R. Eyler, Golden Guernsey Representative, Pennsylvania G. B. A., 601 Payne-Shoemaker Bldg., P. O. Box 491, Harrisburg, Pa.
John B. Blyholder, Jr., Northeastern Fieldman, Pennsylvania G. B. A., 601 Payne Shoemaker Bldg., P. O. Box 491, Harrisburg, Pa.
Corey C. Garey, Jr., Fieldman, Pennsylvania G. B. A., 601 Payne-Shoemaker Bldg., P. O. Box 491, Harrisburg, Pa.
Charles W. Van Horn, Southeastern Fieldman, R. D. 1, Lansdale, Pa.

WESTERN PA. OFFICE

Francis L. Fulton, Western Pennsylvania Representative, 404 Coulter Bldg., Greensburg, Pa.
Wade White, Western Fieldman, 404 Coulter Bldg., Greensburg, Pa.

VIRGINIA

K. M. Mace, Field Sec.
Virginia G. B. A., Room 204, Lyric Bldg., 9th and Broad Streets, Richmond 19, Va.

WISCONSIN

Otto Kline, Sec. Wisconsin G. B. A., Box 14, Waukesha, Wis.
Charles L. Dalton, Milk Marketing Representative, Wisconsin G. B. A., 2206 N. 30th St., Milwaukee 45, Wis.

GUERNSEY *Breeders' Journal*

Vol. 84 **Contents** No. 3

FOR THE ISSUE OF FEBRUARY 1, 1952

FEATURE ARTICLES

In the Beginning 302
The Guernsey Breed of Cattle—By James M. Codman 305
The Butter Breed—By A. B. Allen 306
The Guernsey Cow—By Silas Betts 307
Homes of The American Guernsey Cattle Club 310
109 New Class Leaders Form the "Milky Way" 313
Western Maine Meeting—By Edith E. McCleery 329
South Dakota Meeting—By George W. Chambers 329
Idaho Annual Meeting—By A. W. Telfer 329
Oregon Breeders Meet—By Elmer J. Meadows 330
Kentucky Annual Meeting—By Ballard K. Bennett 331
Washington Annual Meeting—By Elmer J. Meadows 331
New Jersey Annual Meeting—By Henry T. Child 332
Indiana Annual Meeting—By R. L. Holden 333
University of Delaware Guernsey Herd—By Henry T. Child 342
Southern Oregon One-Day Show—By Elmer J. Meadows 346
Kansas Field Day—By Tim C. Main 351
Little Valley Guernsey Show—By John A. Sims 353

DEPARTMENT INDEX

Advertisers' Index 291
Editorial Comment—Classification of Class Leaders—By Irving Nichols 292
Classification Schedule 298
Changes Among the Leaders:
- Ivy Oak Belle's Jingle 334
- King's Royal Irene 334
- Matapa Consul's Senorita 335
- Langmeadow Minnie 335
- Ideal's G. S.' Netoria 336
- Matapa Honey's Adabelle 336
- Western Glow Bea O'War 337
- Peerless Topsy Dora 337
- Celebrity of Penn Villa 337
- Cla-ore Phil's Lisa 338
- Springdale Faithful 338
- Dorella Guardsman's Damsel 338
- Val-lea Triumph Sparky 339

State Champions 344
Applicants for Membership 349, 350, 352
What the Cows are Doing in the Advanced Register 401–424

Subscription Price: United States, South America and Central America, $2.00 for 1 year; $3.00 for 2 years; $5.00 for 5 years. Canada, 60c additional per year. Foreign, $4.50 per year.

CLOSING DATES FOR ADVERTISING COPY
7th of the month preceding for issue of the 1st.
23rd of the month preceding for issue of the 15th.

Published the first and fifteenth of each month by The American Guernsey Cattle Club, Peterborough, New Hampshire.

Copyright, 1952, by The American Guernsey Cattle Club.

Guernsey CALENDAR

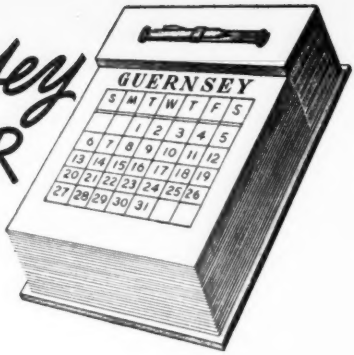

Sales . . .

Feb. 7. 48th Special Guernsey Sale, Lancaster, Pa. Sale managed by Pennsylvania G. B. A., Box 491, Harrisburg, Pa.

Feb. 21. 49th Special Guernsey Sale, Lancaster, Pa. Sale managed by Pennsylvania G. B. A., Box 491, Harrisburg, Pa.

March 1. Willard D. DeWitt Complete Dispersal, Old T. I. Burch Farm, near Florence, S. C. Sale managed by the Salley Sales Service, Orangeburg, S. C.

March 1. Massachusetts Pure Bred Dairy Cattle Association Calf Sale, Fairgrounds, Northampton, Mass.

March 3. Third Arizona State Sale, State Fairgrounds, Phoenix, Ariz. Sale managed by the Arizona Guernsey Cattle Club, Henderson Stockton, sec., 507 Security Bldg., Phoenix, Ariz.

March 4. 13th Orangeburg Sale, Rivelon Farm, Orangeburg, S. C. Sale managed by the Salley Sales Service, Orangeburg, S. C.

March 11. 50th Special Guernsey Sale at Lancaster, Pa. Sale managed by Pennsylvania G. B. A., Box 491, Harrisburg, Pa.

March 15. Curtiss Candy Company 4-H and FFA Sale, Cary, Ill.

March 19. Cave Hill Dispersal, H. K. Moler, owner, Shepherdstown, W. Va. Sale managed by The Louis McL. Merryman & Sons, Inc., Sparks, Md.

March 22. Mid State Indiana Guernsey Sale, Indiana State Fairgrounds, Indianapolis, Ind. Sale managed by the Russell George Sales Service, Lebanon, Ind.

March 22. Ash-Med-Way G. B. A. Heifer Sale, Fairgrounds, Ashland, Ohio.

March 25. Flying Hill Guernsey and Equipment Dispersal, at the farm, Reading, Pa. Sale managed by the Pennsylvania G. B. A., P. O. Box 491, Harrisburg, Pa.

March 27. 51st Special Guernsey Sale, Lancaster, Pa. Sale managed by Pennsylvania G. B. A., Box 491, Harrisburg, Pa.

March 29. Washington 4-H and FFA Heifer Sale, Yakima, Wash.

March 31. 11th Annual Butler-Lawrence County Sale, Fairgrounds, Butler, Pa. Sale managed by Pennsylvania G. B. A., Box 491, Harrisburg, Pa.

April 3. 5th Annual Royal Sale, Lancaster, Pa. Sale managed by Pennsylvania G. B. A., Box 491, Harrisburg, Pa.

April 5. Michigan Heifer & Bull Sale, Wolverine Sale Pavilion, Williamston, Mich. Sale managed by the Michigan G. B. A., 212 Abbot Bldg., East Lansing, Mich.

April 7-8. St. Albans Farms, Inc., Dispersal, St. Albans, Mo. Sale managed by The Louis McL. Merryman & Sons, Inc., Sparks, Md., and the Missouri G. B. A., Harry Herman, secretary, Columbia, Mo.

April 14. Missouri State Sale, Columbia, Mo. Sale managed by Missouri G. B. A., Harry Herman, Sec.

April 15. Western Guernsey Classic, Fairgrounds, Merced, Calif. Sale managed by the California Guernsey Cattle Club, 401 California Fruit Bldg., Sacramento, Calif.

April 16. 8th Yankee Special, Northampton Fairgrounds, Northampton, Mass. Sale managed by Seath & Shultz Sales Service, Peterborough, N. H.

April 18. Sale of Woodacres Farms Guernseys, Glenburnie Farm, Trenton, N. J. Sale managed by the Pate Sales Co., 2064 Lawrence Rd., Trenton 8, N. J.

April 18. Tennessee State Sale, Hermitage, Tenn. Sale managed by The Louis McL. Merryman & Sons, Inc., Sparks, Md.

April 19. Floyd Primrose Dispersal, Madison, Tenn. Sale managed by The Louis McL. Merryman & Sons, Inc., Sparks, Md.

April 21. Rivelon Guernsey Sale at Rivelon Farm, Orangeburg, S. C. Sale managed by the Salley Sales Service, Orangeburg, S. C.

April 21. Sunny Side of the Arbuckles Sale, Ardmore, Okla. Mort Woods, sale manager, Ardmore, Okla.

April 22. Pacific Northwest Sale, Pacific International Grounds, Portland Ore. Sale managed by Western Guernsey Service, 1311 S. Pleasant Ave., Lodi, Calif.

April 23. 10th Arkansas State Sale, Little Rock, Ark. Mort Woods, Ardmore, Okla., sale manager.

April 24. 52nd Special Guernsey Sale, at Lancaster, Pa. Sale managed by Pennsylvania G. B. A., Box 491 Harrisburg, Pa.

April 25. Iowa Guernsey Breeders' Sale, Waterloo, Iowa.

April 28. Mid West Sale at Fox River Valley Livestock Pavilion, St. Charles, Ill. Gavin McKerrow, coordinator.

April 28. Louis Merryman's 82nd Sale, Alva Long's Barn, York, Pa. Sale managed by The Louis McL. Merryman & Sons, Inc., Sparks, Md.

April 29. 3rd Guernsey Sire Sale and 28th New England Sale, Eastern States Exposition Grounds, Springfield, Mass. Sale managed by Dunn & Harwood, Schoharie, N. Y., and Cordaville, Mass.

April 30. Fifth Wayne County Guernsey Club Sale, C. M. Hepburn, sales manager, Palmyra, N. Y., E. M. Granger, Jr., Auctioneer.

May 1. Indiana Spring Sale, Lafayette, Ind. Sale managed by the Indiana G. B. A., 821 Lafayette Life Bldg., Lafayette, Ind.

May 5. 13th Quail Roost Maxim Sale, Rougemont, N. C. Sale managed by The Louis McL. Merryman & Sons, Inc., Sparks, Md.

May 5. Michigan Spring Sale, place to be announced. Sale managed by the Michigan G. B. A., 212 Abbot Bldg., East Lansing, Mich.

May 7. Witchwood Dispersal, North Wales, Pa. Sale managed by The Louis McL. Merryman & Sons, Inc., Sparks, Md., and the Pate Sales Co., 2064 Lawrence Road, Trenton 8, N. J.

May 10. 4th McDonald Sale, Cortland, N. Y. Sale managed by The Louis McL. Merryman & Sons, Inc., Sparks, Md., and the Pate Sales Co., 2064 Lawrence Road, Trenton 8, N. J.

May 15. 27th Guernsey Sale, Forsgate Farms, Jamesburg, N. J. Sale managed by The Louis McL. Merryman & Sons, Inc., Sparks, Md.

May 16. Eastern Guernsey Sale, Glenburnie Farm, Trenton, N. J. Sale managed by the Pate Sales Co., 2064 Lawrence Road, Trenton 8, N. J.

May 24. 9th Central Carolina Sale, Fairgrounds, Lexington, N. C. Sale managed by the Sally Sales Service, Orangeburg, S. C.

May 27. Sale 60 head of Registered Guernsey Cattle, C. M. Hepburn, sales manager, Palmyra, N. Y. E. M. Granger, Jr., auctioneer.

May 29. 8th Annual Pennsylvania State Heifer Sale, Lancaster, Pa. Sale managed by Pennsylvania G. B. A., Box 491, Harrisburg, Pa.

June 4. Green Meadow Sale, Interstate Fairgrounds, Trenton, N. J. Sale managed by Seath & Shultz Sales Service, Peterborough, N. H.

Meetings . . .

Feb. 7. Wisconsin G. B. A. Annual Meeting, Loraine Hotel, Madison, Wis.

Feb. 8. Florida G. B. A. Annual Meeting, Floridian Hotel, Tampa, Fla.

Feb. 11. Georgia G. B. A. Annual Meeting, Dempsey Hotel, Macon, Ga.

Feb. 12. Massachusetts Selective Breeders Association Annual Meeting, Horticultural Hall, Worcester, Mass., 11:00 a. m.

Feb. 14. Vermont G. B. A. Annual Meeting, Tavern, Montpelier, Vt.

Feb. 15. South Carolina G. B. A. Annual Meeting, Hotel Columbia, Columbia, S. C.

Feb. 20. North Carolina G. B. A. Annual Meeting, Robert E. Lee Hotel, Winston-Salem, N. C.

March 1. All-Breeds Meeting, 12:00 noon, Oakland, Md.

March 3. Connecticut Artificial Breeders Association Annual Meeting, Woodbridge Club, Woodbridge, Conn.

March 5. Essex County G. B. A. Annual Meeting, Suntaug Inn, Lynnfield, Mass., 10:30 a. m.; luncheon, 12:30 p. m.

March 6. Rhode Island G. B. A. Annual Meeting, Howard Johnson's Restaurant, Reservoir Ave., 12:30, Providence, R. I.

March 8. Delaware G. B. A. Annual Meeting, New Harmony Grange Hall, Limestone Road, Milltown, Del.

March 13. Annual Meeting of the Ohio G.B.A., Ohio State University Campus, Columbus, Ohio.

March 17 (Week of). Farm and Home Week, Cornell University, Ithaca, N. Y.

March 21. Maryland G. B. A. Annual Meeting, 10:00 a. m., Emerson Hotel, Baltimore, Md.

March 25. New Hampshire G. B. A. Annual Meeting, Congregational Church North, Concord, N. H.

March 26. Massachusetts G. B. A. Annual Meeting, Hotel Beaconsfield, Beacon Street, Brookline, Mass.

March 26. Connecticut Annual Meeting, Brownstone Restaurant, Portland, Conn., 1:30 p. m.

March 28. Bucks County, Pa., G. B. A. Annual Meeting, place to be announced.

April 2. Maine G. B. A. Annual Meeting, University of Maine, Orono, Maine.

April 9. Dairy Day, New Hampshire Farm and Home Week, Durham, N. H.

May 14. Annual Meeting of The American Guernsey Cattle Club, Chalfonte-Haddon Hall, Atlantic City, N. J.

May 17 and previous evening. Fieldmen's Conference.

June 24-25. Annual meeting of the American Dairy Science Association at the University of California, College of Agriculture, Davis, Calif.

MARYLAND DISTRICT MEETINGS

Feb. 25. Del-Mar-Va G. B. A., 12:00 noon, luncheon meeting, Wycomico Hotel, Salisbury.

Feb. 25. Eastern Shore G. B. A., 7:00 p. m. dinner meeting, Epworth Church, Centerville.

Feb. 26. Cecil County G. B. A., 11:00 a. m., Lloyd Balderston's Farm, Colora. Luncheon meeting at 1:00 p. m., Mt. Pleasant Church House, one mile west of Colora.

Feb. 26. Baltimore-Harford G. B. A., 7:00 p. m. dinner meeting, Abe Goldberg's Four Corners Restaurant, Jacksonville.

Feb. 27. South Central G. B. A., 12:30 luncheon meeting, The Old Log Tavern Inn, Ellicott City, on Old Route 40.

Feb. 27. Carroll County G. B. A., 7:00 p. m. dinner meeting, Town Hall, New Windsor.

Feb. 28. Frederick County G. B. A., 7:00 p. m. dinner meeting, Lutheran Church, Middletown.

Feb. 29. Washington County G. B. A. meeting, 6:45 p. m. dinner meeting, Grange Hall, Leitersburg.

MICHIGAN DISTRICT MEETINGS

Feb. 15. Lenawee County, Michigan Milk Producers Assn. Bldg., Adrian.

Feb. 16. Thumb District, Hi-Speed Gas Station and Restaurant, Imlay City.

Feb. 18. Northwestern, place to be announced.

Feb. 19. Montcalm County, Grange Hall, Six Lakes.

Feb. 20. Van Buren-Allegan, Odd Fellows Hall, Paw Paw.

Feb. 21. Berrien County, Eau Claire Community Church, Eau Claire.

Feb. 22. Southeastern, place to be announced.

Feb. 26. Grand Rapids, Camp Vining, Bostwick Lake.

Feb. 26. Monroe County, Sandy Creek Lutheran Church.

Feb. 27. Saginaw Valley, Methodist Church, Freeland.

Fairs . . .

Feb. 5-16. Florida State Fair, Tampa, Fla. Guernseys will be judged on Feb. 6.

April 5-10. Grand National Junior Livestock Exposition, Cow Palace, San Francisco, Calif.

A NICE CALF

Out Of A Great Family

Bull Calf
Born
June 6,
1951

FLORHAM POLLY'S PRINCE
Sire of
Florham P. Carnation
11187—554—Sr2—365
15333—768—Jr4—365C (pending)
Florham P. Dorinda
11025—606—Jr2—365
Florham P. Elegance
10704—602—Jr2—365 (pending)
Florham P. Cherry
10402—539—Sr2—365C
Florham P. Eleanor
111[illegible]—[illegible]29—Jr2—365C
On retest
7490—331—Jr3 in 209 days
Florham P. Ellen
On test
6810—357—Jr2 in 229 days
Florham P. Freda
On test
2296—106—Jr2 in 68 days
Florham P. Fashion
On test
2072—107—Jr2 in 61 days

FLORHAM C. DORA
12010—602—Jr2—365C
On retest
7973—445—Sr3 in 206 days

LANGWATER PTOLEMY
29 A. R. daughters, 8 A. R. sons
Florham Laughter
15645—836—AA
Florham Coronet
15520—716—BB
Florham Jean
13226—710—CC
Priscilla Maid of Kenilwood
13377—666—E

FLORHAM POLLY
19509—1013—A
15463—846—Jr2—365
5th place
Maternal sister to
Florham Bella
16050—935—A
Florham Dolly
15379—834—A
Dam of
4 A. R. sons
Florham Conqueror
Florham Country Gentleman
Florham Sensation
Florham Polly's Prince

FLYING HORSE SELECT'S COMMANDO
12 A. R. daughters
Florham C. Anne
14848—838—5yrs—365C
Florham C. Daphne
11389—659—Sr2—365C
13616—768—Sr3—365C (pending)
Florham C. Abbie
11293—626—Jr3—365C
13505—749—5yrs—365C
Florham C. Beatrice
14089—731—Jr3—365C
Florham C. Celia
12027—725—Sr2—365C
On retest
11691—667—Sr4 in 268 days

FLORHAM NORA
10284—441—Jr4—305C—3x
11667—542—5yrs—305C—3x
13899—604—6yrs—365C
Maternal sister to
Florham Laughter
15645—836—AA
Dam of Florham Thunderbolt, sire of Farvue's Thunderbolt's Kay, 690—Jr4—305C—3x, former Class Leader; Farvue's Thunderbolt's Clover, 8th cow 5 Years & Over, 5th Best Uddered Cow, N.G.S., 1948.
Florham C. Alicia
12339—664—Jr3—365

LANGWATER PHARAOH
50 A. R. daughters, 49 A. R. sons
Langwater Valencia
17508—952—A

MOONLIGHT'S CORONET OF JEAN DU LUTH
13997—706—A

LANGWATER COUNTRY GENTLEMAN
42 A. R. daughters, 27 A. R. sons
Florham Beauty Rose
19090—1033—Sr4—365
3rd place

MISS BELLA OF ROCKY REACH 2d
15084—825—BB
Former National Record
First cow of the breed with three 800 lb. A. R. daughters.

ALFALFA FARM SELECT
22 A. R. daughters, 5 A. R. sons
Flying Horse Select's Quenella
17467—886—Sr4—365
Classified GP '48

ALFALFA FARM PRIMROSE
17564—1083—Sr4—365C
Former National Record, now 2nd place.
Classified Excellent '48
Dam of Flying Horse Select Primrose
12816—815—Jr2—365C
11479—712—Sr3—305C—2x
12816—738—AAA
Former Class Leader in all above classes.

LANGWATER PTOLEMY
See above, sire of
Florham Lucky
12805—666—5yrs—365
Florham Lucky Girl
12726—664—E

FLORHAM LENORE
18218—834—DD
Former Class Leader
Dam of
Florham Laughter
15645—836—AA
Florham C. Alicia
12339—664—Jr3—365
Full sister to
Florham Heirloom
17026—809—A
Florham Rich Girl
13893—664—C

FLORHAM FARM

MADISON, NEW JERSEY

Federal Accredited Herd No. 93802
Miss Ruth V. Twombly, Owner

New Jersey State Herd No. 103
R. H. Allen, Manager

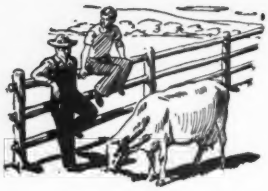

Talking it OVER

Wade White

WADE WHITE, Imperial, Pa., recently began his duties as Pennsylvania fieldman, assisting Francis Fulton with his work in western Pennsylvania. He will live in Greensburg and spend 100 per cent of his time in the western part of the state.

Wade joins the Pennsylvania G. B. A. highly recommended by all those who have known him. He is a graduate of the Findlay Vocational High School where he was active in FFA work and won the state championship egg production project in 1941. In 1944 he entered the U. S. Navy. Upon his discharge in 1946, he entered Slippery Rock State Teachers College, from which he was graduated in 1950. Besides teaching since then, he has kept active with cattle; spending all summer showing and fitting cattle for sales and assisting Sunnyhill at the 1951 Farm Show. He also judged 4-H and FFA showmanship contests at Greene and Washington counties, and put on showmanship demonstrations at the fairs. While in college he not only worked his way through school, but also was a member, for three years, of the well-known undefeated varsity soccer team.

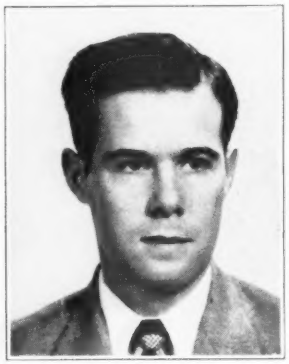

Wade White

The Journal is right "on the ball" among farm papers. One copy of the Panel Discussion is worth the cost of a year's subscription.

R. R. CROWGEY, Wytheville, Va.

Howard Harder and Miss Letha Wilson, both of Buhl, Idaho, were married on September 30. Howard is the son of Mr. and Mrs. Carl Harder and is in partnership with them on Deep Creek Guernsey Farm. He is a member of the FFA and he and his wife attended the national convention at Kansas City where Howard received the degree of American Farmer.

Jack Cartwright, Tucson, Ariz., experienced a shocking accident late in December. While working with a chopper, his hand caught and he suffered the loss of four fingers. He is now home from the hospital. Mr. Cartwright was recently elected president of the Arizona Guernsey Cattle Club, and has been active in Guernsey affairs in the state. A year ago he resigned from his job with the government in agriculture to devote his full interest to his Guernsey herd.

THE outstanding accomplishment of the year is the increased production in milk and butterfat of the Guernsey breed. There are 2,004 cows that were approved in the Advanced Register test during the year 1926, and these cows produced enough more than the average to increase the breed production by 60.1 pounds of milk and 3.1 pounds of butterfat. When this is analyzed, it means that the 2,004 cows produced a sufficient quantity of milk and butterfat to bring up the average of the 20,896 cows that have been tested during the life of the Advanced Register Division, from 9615.2 pounds of milk and 480.1 pounds of butterfat to 9675.3 pounds of milk and 483.2 pounds of butterfat. This is truly a remarkable achievement.

Sixty-three cows entered the class leader list, making two less than in 1925 when 65 cows had this honor. No new record for milk or butterfat for a world champion over all ages was made during the year. Anesthesia Faith of Hill Stead still leads the breed by producing 19751 lbs. of milk and 1112 lbs. of fat in class B. Murne Cowan still holds the record of 24008 lbs. of milk in class A.

Red Wing's Bonny of Scott Farm made a new world record in class AAA with 12002 lbs. of milk and 634 lbs. of fat; Red Echo Jessica made a world record in class BBB with 10355 lbs. of milk and 579 lbs. of fat; Imp. Fleurie of the Glen led class CCC with 11377 lbs. of milk and 614 lbs. of fat; Tuscarora Ledyard Blossom's Esther was first in class EEE with 10758 lbs. of milk and 581 lbs. of fat, while Waldorf's Periwinkle held the lead for a time with 8491 lbs. of milk and 530 lbs. of fat; and Maxim's May Queen of Dassel was a world champion cow in class F with 13967 lbs. of milk and 849 lbs. of fat. Three world records were made in class GGG, Mazie of Blue Clay was first with 8377 lbs. of milk and 452 lbs. of fat, Waldorf's Nancy displaced "Mazie" with 9572 lbs. of milk and 516 lbs. of fat, while May's Emma now holds first position with 8850 lbs. of milk and 519 lbs. of fat.

The Bay Cliffs Farm herd, owned by Jay B. Deutsch, located at Big Bay, Mich., was purchased by Mr. and Mrs. L. G. Kaufman of New York City. The herd included 71 animals, many good matrons and three herd sires. They will be located at Loma Farms, Marquette, Mich., where Mr. Kaufman is building a new farm. W. W. Blake Arkcoll, the manager at Bay Cliffs, will have charge of the herd at its new location.

Silverwood Diana displaced her stablemate, Golden Coronet of Jean Du Luth, by producing 20006 lbs. of milk and 974 lbs. of fat. She was bred by S. H. Fessenden, Holliston, Mass., and is owned by William H. Williams, Lyon Mountain, N. Y. This is a new world record in class AA.

Guernsey breeders of Southwestern Idaho met at New Plymouth and organized a breeders' association. The new officers are, president Charles Pritzl, vice-president, Tom Pickett, secretary-treasurer, Mrs. Charles Campbell, and other members of the executive committee are Jake Conrad and Charles Campbell.

Brant Rancho reports the sale of several bulls in California and one to Annacis Stock Farm, New Westminster, British Columbia.

ADDING MORE "BEAUTY"

Vallevue Butterfat Beauty

(Excellent '47 '48)
11994—619—GG, 16578—831—A
18914—937—AA
7 A. R. daughters, 3 A. R. sons.
She and her 4 Excellent daughters average 16862—835.

Dam of:

Coldspring's Beauty Noble King ($29,000)
Coldspring's Beauty's Valor
Sr. and Gr. Champ., Pa. State Show, 1951
Coldspring's Romulus Bunny
15477—832—7yrs. E '47 '48 '49 '51
Coldspring's Romulus Beauty
14374—746—Jr4. E '47 '49
Coldspring's Hardwick's Beth
17643—908—5yrs. VG '47 '49—E '51
Coldspring's Hardwick's Beauty
17614—824—6yrs. E '47 '48 '49

SO WE CAN CONTINUE OUR PLANS OF LINE-BREEDING TO THIS GREAT COW FAMILY—WE HAVE ACQUIRED ANOTHER SON OF

Our Senior Herd Sire . . . A ¾ Brother

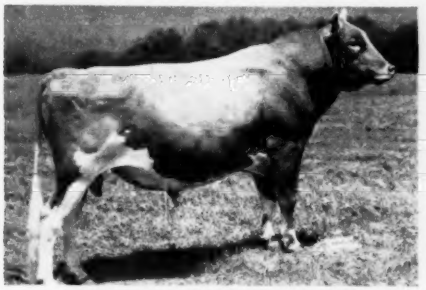

COLDSPRING'S BEAUTY'S COUNT
12 A. R. daughters

A Proved . . . Breed Improving Sire			
5 daughters average	11218—544—4	.9%	test
5 dams average	8838—421—4	.8%	test
INCREASE (Daughters over Dams)	2380 123—	.1%	test

COLDSPRING'S ROMULUS' BUNNY
Excellent '47 '48 '49 '51
12525—646—Jr2C, 12912—705—Sr4C
15477—832—7yrs
1 A. R. son, 1 A. R. daughter

COLDSPRING'S NOBLE'S BRILLIANT
Topped The Guernsey Sale, 1949

Langwater C. Luna
10728—539—Jr2 in 335 days
Langwater Azalea 2d
9137—375—Jr2 in 282 days

← **Sire of** →

Langwater Tip Top
$6,600, Langwater, 1951
Langwater Fontaine
$2,500, The Guernsey Sale, 1950.

We have 40 daughters of "Count" in our herd. We also have 35 foundation females with records ranging up to 934 lbs. fat that are unrelated to these bulls. There are several of these foundation cows already bred to "Brilliant."

We proudly present "BRILLIANT" for your future service.

"COUNT" makes things count. By their udders you shall know them

LLAN FAIR FARMS — Pine Grove, Pennsylvania

Farms located 10 miles southwest of Pottsville, Pa., near Freidensburg (Pa. Route 443).

WILLIAM L. JONES, Owner — Telephone Auburn 2276 — HARVEY C. DREIBELBIS, Manager

So We're Told ... Chat ...

Elmer Lapp, Kinzer, Pa., is making rapid progress in developing a Guernsey herd and has been materially aided by an unusual high conception rate. In the last two years he has bred about 28 females each year and only two cows had to be bred the second time.

Mr. Lapp has 22 daughters of Strongheart's Golden Boy in his herd. "Golden Boy" is by Rosalind's Strongheart and out of Dolly's Golden June, 13045—620—F. He is a full brother to Strongheart's Golda at Locust Grove Farm which made the two outstanding records of 20041—914 as a five-year-old and 19823—961 as a six-year-old. At the present time he is using Bondwick's Rosalind, purchased from Locust Grove Farm.

Miss Betty Swallow of Montana, recent winner of a Guernsey placque for outstanding 4-H activity with her Guernsey project, has won further honors in club work. She attended the National Junior Vegetable Growers' Convention and won a red ribbon in the state congress on her demonstration of pruning and staking tomato plants.

Walter Snook, Ottawa, Ill., a well-known Guernsey breeder, and Miss Delphine Strait, also of Ottawa, were married in Little Rock, Ark., on October 6.

Mr. and Mrs. John S. Ames, North Easton, Mass., won the Albert C. Burrage Gold Vase for the most outstanding exhibit at any of the Massachusetts Horticultural Society's displays in 1951. The winning display was a formal azalea garden staged at the 1951 spring show. The prize is the most coveted horticultural award in America.

Corey Garey, manager of Flying Horse Farm, South Hamilton, Mass., Sumner Pingree, owner, has returned from the hospital where he was taken on January 2. The doctor diagnosed the trouble as coronary deficiency. It will be necessary for him to take things easy for some time.

Morris Drake, Montpelier, Ohio, is developing a high class herd of registered Guernseys, mostly on the blood of the daughters of Raemelton Brilliant Lad that was formerly used at Ohio State University. He now has eight daughters of that bull in his herd. Morris is president of the Defiance-Williams G. B. A. He has taken over the home farm and is following an extensive grass program. A new 12′ x 40′ silo has recently been erected. Morris Drake is the brother of Max Drake, the very successful manager of the Northern Ohio Breeders' Co-operative bull stud at Tiffin.

Meade Farnham and Son, Edgerton, Ohio, one of the largest Guernsey operators in the northwestern part of Ohio, have gone all out on a grass program for hay and silage. Everything on the farm is channeled through the Guernsey herd in the form of roughage, and the milk is sold at retail in their home town of Edgerton and in Butler, Ind. Their herd average is consistently above 400 lbs. of fat, with several animals in the five and six hundred pound class.

George Damschroder, former manager of the Chuck-Walt Jersey Farm, Bucyrus, Ohio, is the new herd manager of Dr. D. G. Arnold's Hideaway Farm. Although recently associated with the Jersey herd, George is an experienced Guernsey man, having been a test cow milker for O. C. Barber when he had one of the top herds in northern Ohio. George attended Ohio State University, is married and has three children.

James A. Dickens, manager of Brookberry Farm, Winston-Salem, N. C., Bowman and Gordon Gray, owners, reports that they are starting a dehorning program. Recently, Fanning Fields Julia, one of their outstanding good cows, was horned by a heifer and developed an infection which was incurable and had to be put away. Mr. Dickens says they have dehorned 38 heifers and know that the same accident will not happen at Brookberry again.

CLASSIFICATION SCHEDULE

The following classification schedule is arranged by field territory. For application blanks to have your herd classified, and for classification rules, write to The American Guernsey Cattle Club.

All registered Guernsey cows that have freshened are eligible to be classified. It is no longer required that they either be on official test or have an official record. On herd reclassifications the owner is required to present all eligible cows not previously classified, and all cows under 8 years of age last classified either Very Good or Excellent. To facilitate the national fieldman arranging his classification itinerary, it is requested that your application be postmarked at least 30 days before the classification schedule.

Dates	*Field Representative*	*Territory*
May 20-31	J. McK. Jeter	North Carolina, South Carolina, Georgia, Florida
April 28-May 7	Tim C. Main	Arkansas, Oklahoma, Texas, Kansas, Missouri
March 10-21 November 3-15	George W. Chambers	Wisconsin, Minnesota, Iowa, North Dakota, South Dakota, Nebraska
April 7-19	R. L. Holden	Illinois, Indiana
April 7-12	A. W. Telfer	Arizona, New Mexico
April 14-26	Elmer J. Meadows	California
May 20-31 October 6-18	Joseph Pendergast	New York, Maine, New Hampshire, Vermont, Massachusetts, Connecticut, Rhode Island
June 16-28 September 8-20 December 1-13	Henry T. Child	Pennsylvania, New Jersey, Maryland, Delaware, Virginia, West Virginia, D. C.
June 16-28	R. L. Holden	Michigan, Ohio
July 14-26	Elmer J. Meadows	Washington, Oregon, Nevada
July 28-August 2	A. W. Telfer	Idaho, Utah, Montana, Wyoming, Colorado
August 18-23	Ballard K. Bennett	Alabama, Kentucky, Mississippi, Tennessee, Louisiana
October 20-Nov. 1	R. L. Holden	Indiana, Michigan, Ohio, Illinois

PRODUCTION

"Production — the only reason for a dairy cow's existence!"

We have tried to keep the above axiom in mind in laying the foundation for this herd. Evidence of our success to date may be gained from the following listing of some of our cows:

	CLASSIFICATION	MILK	FAT	AGE
CLARHEART'S DAINTY	VG '47 '49	16936	929	8yrs—305C—3x
		(National Record— '51)		
PINE MANOR KING'S ROMANCE	VG '47 '49	17906	937	7yrs—365C
PLEASANTVIEW JANET	GP '47—D '49	17474	850	7yrs—365C
HOMINY HILL ROSE	VG '47—D '49 '51	16521	841	Sr2—365C
		(Class Leader 4th place)		
RIVEREDGE FRANCOIS' LOUISE	GP '47—D '49	16202	836	11yrs—365C
RIVEREDGE VALDOR'S CLAIRE	GP '47—D '49	14929	824	6yrs—365 (pending)
LANGWATER ANGELIC	VG '47—E '49 '51	17269	821	6yrs—365C
GLENBURNIE ROYAL'S RUBY	D '49 '51	15721	801	5yrs—365C
STERLING MINNIE	E '47 '49—VG '51	16551	738	5yrs—365
BETHANY HAPPY CONSTANCE	VG '51	14136	727	Sr3—365
HOMINY HILL MERRY	A '51	14435	696	Sr2—365C
WYNO BEAU'S MINNA	D '51	14500	688	Jr2—365 (pending)
WYNO BEAU'S FAME	D '51	14921	684	Jr2—365 (pending)
WYNO BEAU'S CLYMAX	D '51	13044	664	Jr2—365C
RIVEREDGE VALDOR'S DOREEN	GP '47—D '49	12436	661	Sr2—365C
SPRING KNOLL IDEAL'S THELMA	E '51	11586	637	Jr4—365C (pending)
GLENBURNIE ROYAL'S NADELINE	GP '47—D '49	11546	633	Jr3—365C
TWO BROOKS KING'S DREAM	VG '51	11649	614	Jr2—365
WYNO BEAU'S CRYSTABEL	VG '51	11980	610	Jr2—365C
COLDSPRING'S BEAUTY'S ROSETTA	GP '47—D '49—VG '51	11859	606	Jr2—365
WYNO'S MYTH	VG '51	12928	605	Jr2—365C

Some of the above cows are on retest and doing even better. In addition, there are a number of others currently making very good records.

Many of these cows are due to freshen within the next few months. We will only save the bull calves that we would not hesitate to use ourselves. Those that qualify will be outstanding prospects. If you write us outlining your needs, we will do our best to help you select the right one—and at a reasonable price. There will be no limit on quality, but a definite limit on quantity because of our policy of saving only the best—therefore, it will be well to send us your reservation as soon as possible.

When planning your swing through the East this Spring on the way to the Annual Meeting, be sure to put WYNO on your itinerary. We are near Halls between Montoursville and Muncy on U. S. Route 220, just east of Williamsport. You will find it easy to visit us, either on your way to the McDonald Sale or after the sale on your way to Atlantic City.

WYNO *Farms*
MUNCY, PA.

Phone 82

ALVIN R. BUSH
ALVIN C. BUSH } Proprietors
MARTIN B. SNYDER, Manager

FAIRLAWN GUERNSEYS

Announce the sale of FAIRLAWN K. MURIEL as one of a foundation

Sire:
Fairlawn H. Eastern King

FAIRLAWN K. HAPPY CHIC
17943—933—6yrs—365C—1094
FAIRLAWN K. IDAHO
15842—832—Sr4—365C—1095
FAIRLAWN K. GAY LEVITY
17244—845—7yrs—365—1093
FAIRLAWN K. JOLICE
15731—819—Sr4—365C—1095
FAIRLAWN K. HELEN
17019—825—Sr4—365—1095
FAIRLAWN K. GLORY
17244—815—Jr4—365C—1095
FAIRLAWN K. HEDY
14723—798—6yrs—305C—610
FAIRLAWN K. MURIEL
13900—740—Jr3—365C—1095
FAIRLAWN K. NANCY
12750—730—Jr3 in 316 days
MANOR GLEN LEVITY
4858—247—5yrs in 64 days

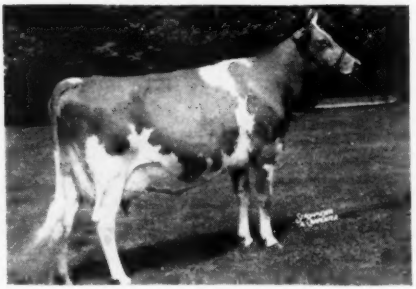

12658—661—Jr2—365C—1095
13900—740—Jr3—365C—1095
Classified Excellent '49 '50 '51

Dam:
Riegeldale King's Blanche

VG '47 '48 '49 '51
14609-761-GG
11477-588-Sr3-305C-610
11623-605-Sr4-305C-610
15244-841-5yrs-365C-1095

to HOWARD J. WHITE, Monterey Farm, Middletown, Del. "King" is not only the sire of 5 Excellent daughters out of 20 old enough to be eligible, but also the highest priced Guernsey female ever to be sold privately or at public auction.

In our own herd we have "Muriel's" dam, a full sister, two daughters and a granddaughter. CHESTER LYON, Antietam Farm, has her maternal brother by "Actor," doing a great job on the "Royalist" daughters.

HAROLD SCHUTT, Spar Hill Farm, has her son by "Actor," a very nice individual born June 13, 1950.

J. W. MCCOY, Osborne Hill Farm, has a full brother to her dam that is siring the right kind of cattle.

MYRON JACOB, Riga, Mich., has a maternal brother that is siring a very uniform lot of daughters. We will miss "Muriel" in our herd, but are pleased that she will have a good home and will be given every opportunity to add further laurels to the great Ladyship family, which now numbers 10 females.

"King" sons and daughters are appreciated by many who are breeding for type, production and size with refinement.

FAIRLAWN FARMS COMPANY

King Street—Just off the Merritt Parkway
Port Chester, New York

S. L. KATZ, Owner — SAM PIKE, Herdsman — DR. E. B. HOPPER, Manager
T. B. ACCREDITED NO. 511540 — TELEPHONE OFFICE 5-1936 — BANG'S ACCREDITED NO. 2696

FAIRLAWN GUERNSEYS

Also two "Actor" daughters, out of Excellent Dams, to Monterey Farm

FAIRLAWN ACTOR'S LADYSHIP

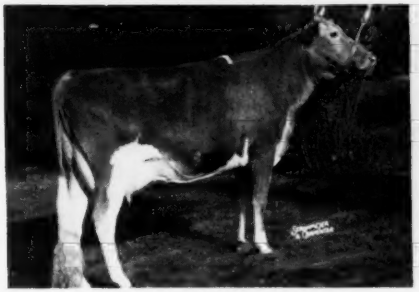

On test as a Jr2—6127—306 in 176 days.
Dam: RIEGELDALE KING'S LADYSHIP
GP '47—E '48 '49 '50 '51
15517—859—Jr4—365C

FAIRLAWN ACTOR'S PANSY (VG '51)

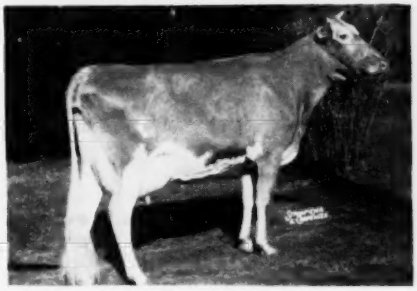

12125—611—Jr2—365C—1095 (pending)
Dam: FAIRLAWN H. FORGET-ME-NOT
E '47—VG '48 '49—E '51
12616—613—EE
15848—673—5yrs—365C
15194—721—7yrs—365

"Actor's Ladyship" is out of a 3/4 sister to the dam of "Muriel" and is bred to "King." She was not in production at last classification. She has developed into an outstanding 2-year-old, and doing well on test.

"Actor's Pansy" is out of an Excellent daughter of old "Hornet," still in the herd and from a top breeding family on the bottom line. "Pansy," herself, is a real top, just fresh with second calf and milking heavy.

This pair, with "Muriel," represents as high a concentration of the blood and proved families bred and developed at Fairlawn in the past 15 years.

"Actor" daughters are appreciated wherever offered. Four sold in 1951 average $6,275, one 3-year-old, three 2-year-olds, and a yearling sold for $2,500. He has sired four Excellent daughters. They produce. He now has 1 over 900, 2 over 800 and other high ones in the making. "Ladyship" and "Pansy" will also be missed. They will also be great foundations for Monterey.

FAIRLAWN FARMS COMPANY

King Street—Just off the Merritt Parkway

Port Chester, New York

S. L. KATZ, Owner
T. B. ACCREDITED NO. 511540

SAM PIKE, Herdsman
TELEPHONE OFFICE 5-1936

DR. E. B. HOPPER, Manager
BANG'S ACCREDITED NO. 2696

In the Beginning

The history of The American Guernsey Cattle Club is full of high devotion by the men who have not only presided over and directed our work, but who have given of their time and money for its advancement.

The Founding of The American Guernsey Cattle Club

THE initial start of The American Guernsey Cattle Club is best told by the words of Edwin W. Tillotson, who was president at the organization meeting held on March 1, 1876, in the house of Augustus Ward, Farmington, Conn. There were present the following men: Edward Norton, Augustus Ward, W. M. Wadsworth, Chauncey Deming, George N. Whiting, Charles Lewis, Hezekiah Tillotson and his son, Edwin W. Tillotson, Charles J. Thompson, J. H. Andrews, H. W. Barbour, and C. M. Beach.

Guernseys had been imported through Mr. Weld of Pennsylvania years before, but no record had been kept of their pedigrees. Mr. Norton knew of Mason C. Weld as an importer and, after finding there would be some interest displayed among the farmers in the town, got Mr. Weld to tell about the Guernseys and give their history on the Island.

Mr. Weld gave some of the characteristics of the Guernseys and described them as follows: They had large muzzles, so they could take large mouthfuls of grass, large ears, and a large dewlap. They were red fawn and white, a rather coarse cow of good size, and very gentle and tractable in contra-distinction to the Jerseys, which were nervous and quick. They made very yellow butter and gave a great quantity of milk—18 to 20 quarts on the Island.

After the assembly heard the description and the ways of importing and handling, they voted to import 14 cows and a bull. They subscribed the money to send Mr. Weld over, and voted to put them up at auction among those who sent for them, when they arrived.

Mr. Norton was to have two cows; Mr. Ward, two; Mr. Deming, one; Mr. Lewis, one; Mr. Tillotson, one; Mr. Beach, two; Mr. Wadsworth, one: Mr. Barbour, one; Mr. Thompson, one; Mr. Andrews, one; Miss Sarah Porter, one, and Mr. Whiting was to have the bull.

On April 14, 1876, they arrived on the S. S. Othello. They came to the Farmington depot from New York and were taken through Main street to a barn owned by Mr. Whiting, which had been used as a warehouse for exchanging freight on the old Northampton-New Haven Canal. They were brought through Main street, although they could have been taken by a shorter route through Canal street. Whether realized at the time or not, the importance of their advent was thus honored.

The auction was held at the barn and there was one noteworthy fact,—each man chose the very animal that Mr. Weld had selected for him. Each person had their choice in the order of the amount he was willing to pay for an animal, and no one of the higher bidders chose away from the lower bidders. Mr. Weld knew the kind of cows each kept and liked, and he chose for each accordingly. Mr. Deming was a Jersey man and liked

solid colors. Mr. Tillotson kept Durhams and he chose one which had white. And the same was the case with Mr. Lewis and with each one. Mr. Weld's choice was satisfactory to each and each got the one picked for him.

The Island pedigrees came with the stock and were recorded with Mr. Norton, who was chosen Secretary and Treasurer of this local club. Those who imported stock had several meetings at the different houses. One time they met at Mr. Wadsworth's, but mostly at Mr. Ward's, to begin with; and later at Mr. Norton's, when they were getting the club permanently formed. At one of these meetings, they voted that a life-membership fee should be $20 and every one of the importers, except Mr. Whiting and Mr. Wadsworth, joined. And each one, more or less enthusiastically, maintained the Guernseys and raised a herd of several from the one or two cows imported.

Little did these men realize the importance of the step which this little group of men had taken. It soon was apparent to them that there were other groups of men in the country interested in the breed and, accordingly, on the following February 7, 1877, there met at the Astor House in New York the following persons: Dr. Charles R. King, S. W. Comly, Thomas M. Harvey, Ezra Michener, Pennsylvania; Silas Betts and Mason C. Weld, New Jersey; James P. Swain, Jr., New York; Charles M. Beach and Edward Norton, Connecticut; E. F. Bowditch and James M. Codman, Massachusetts. They organized The American Guernsey Cattle Club, its sole function the recording of animals, and a Constitution was adopted.

The following December 19, 1877, the first meeting of the Club was held at the Grand Hotel in New York. At this meeting it was reported that 40 persons had registered 193 animals in the Herd Book Register. There were 60 bulls, of which 32 were imported, 28 bred in this country; 133 cows, of which 82 were imported and 51 bred in this country, and the following comment was made:

"Several fine herds of animals cannot be registered because the pedigrees have been imperfectly kept. Fortunately, the record of the animals of the Hon. Craig Biddle (to whose courtesy the Committee is greatly indebted), first imported by his father, Nicholas Biddle, in 1840, is such that all of the descendants can be traced. Many fine cows of this early importation were scattered about the country near Philadelphia, and have done their share in producing the justly famous butter of that region.

"All pedigrees of these animals were closely examined by the Executive Committee, and none were registered unless the evidence was entirely satisfactory. In a few cases the dates of importation and exact particulars were wanting, but the written testimony of gentlemen who were cognizant of the circumstances was accepted."

Augustus Ward's Home—Farmington, Conn. Birthplace of The American Guernsey Cattle Club.

Officers and Executive Committee, 1877

Dr. Charles R. King

President, 1877—1883

Dr. King was present at the initial meeting of the Club at the Astor House, February 7, 1877. His knowledge of Guernseys, gained by many years of experience, his well-known ability and high character, determined his selection as first president. He was reelected until he declined further service. To Dr. King for his carefully kept and continuous private records, American Guernsey cattle breeders are greatly indebted. They were the means of completing the data regarding many valuable animals which otherwise could not have been entered in the first number of the *Herd Register*.

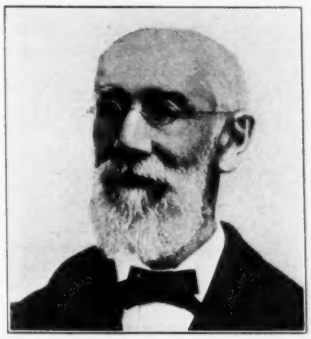

Dr. Charles R. King
Pennsylvania

Dr. King graduated from Columbia College and in medicine from the University of Pennsylvania. He practiced medicine for several years in New York and Philadelphia. Finding his health somewhat impaired, he decided to move into the country and he purchased a farm at Andalusia, Bucks County, Pa., on the banks of the Delaware River, and engaged in the practical working of it. His adjoining neighbor was Nicholas Biddle, whose excellent herd of Guernseys was one of the oldest in the country. Dr. King found there what he wanted, and with constant additions was soon able to raise up a small herd that gave most satisfactory results. He took a keen interest in following the production work of his cows; this of course was long before any systematic attempt at record work was made.

James M. Codman

President, 1896—1912

Executive Committee, 1877—1911

Mr. Codman was identified with the Guernsey interests and Guernsey activities of The American Guernsey Cattle Club from its very earliest conception. He was one of the 11 persons who organized the Club in 1877. He served the Club continuously until 1896 when he was chosen president upon the death of Silas Betts. He continued in that office until 1911, when he resigned, writing as follows: "As four score years is an age when it is fitting that participation in active work should be relinquished, I shall not be a candidate for president of the Club at the Annual Meeting in May, 1912. It is 41 years since my visit to the island and my importation in 1871

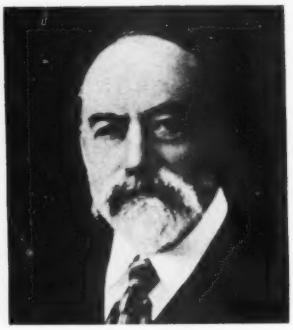

James M. Codman
Massachusetts

when I first yielded to the fascination of the Guernsey breed, a fascination that seems to take possession of all who have owned and bred them; no one, apparently, ever voluntarily giving them up. My connection with a number of active, intelligent and fair-minded men from various parts of the country in this manner has been a very gratifying experience. The success of the Guernsey breed is to my mind largely due to the participation and direction of such men in the counsels of the Club from its beginning.

"In thanking the Club for electing me as President for the last 15 years, and upon the Executive Committee since the foundation of the Club in February, 1877, permit me to say what a constant source of interest, pleasure and satisfaction there has been in breeding Guernseys, in enjoying their products, and in following steady advance in the estimation of dairymen and consumers. From the travel I have been led to make about the country, visiting our private herds and exhibitions, opportunities have been afforded of conversing with practical farmers and breeders and seeing results. Now that this dairy breed extends from Maine to California, and their numbers have been increased from a few hundreds registered in 1882 to over 60,000 in 1912, it would seem that its merits are widely acknowledged and that, as time passes and its capabilities are still being developed, it only remains for careful breeders to take up the standard of its distinctive and valuable characteristics."

Mr. Codman's long and faithful service to the Club and his great interest in the welfare of the Guernsey was fully appreciated by every person at that meeting, and the sense of the members was condensed in the following resolution which was unanimously adopted by a rising vote:

Whereas: We find the name of Mr. James M. Codman, our honored President, among those who organized the Club and established the Register, and note his continued and earnest service in the interests of the breed during the 34 years of the Club's existence as a member of the Executive Committee, and for 16 years as President, the longest service of any President of the club.

Mr. Codman has not only been instrumental in the welfare of the Club, but the early introduction of Guernseys to this country was largely due to his efforts and example. Be it therefore, Resolved:—

That The American Guernsey Cattle Club in this manner express to him its appreciation of, and thanks for the years of faithful and valued service.

That in further recognition we direct that his name shall stand in our list of officers as President Emeritus during his life. Resolved:—

That the Secretary shall convey to Mr. Codman a copy of these resolutions and cause the same to be spread upon the records of the Club.

Silas Betts
New Jersey

SILAS BETTS
President, 1888—1896
Executive Committee, 1877—1880; 1883—1896

Mr. Betts attended the meeting held at the Astor House, New York, in 1877, for the organization of The American Guernsey Cattle Club. His early life on the New York farm had given him a taste for improved livestock. Early in life he became a school teacher. Graduating from the State Normal School, at Albany, he soon was appointed president of one of the Syracuse schools, and after seven years accepted the appointment as president of the high school in Niles, Mich., but after three years was appointed vice-president of the State Normal School at Trenton, N. J. Overworked and broken in health, he resigned from teaching, and engaged in business first in Trenton, then in Philadelphia. Once again he was compelled on account of feeble health to seek an outdoor life and he chose a farm for his restoration. In 1871 he bought the Bloomfield Cottage Farm near Camden, N. J., which ever after was his home. His past life spurred him to stock his farm with the best of dairy cows. He purchased a few Jerseys from the Fowlers, who were in the importing business in Philadelphia, and among these importations of Jerseys were some Guernseys, and Mr. Betts was induced to purchase two cows for trial. These were the first Guernseys introduced into the state of New Jersey so far as is known.

Mr. Betts was one of the original members of the Executive Committee. He served on the Committee from 1877–1880 and from 1883–1896, and he was elected president of the Club in 1888 and served until his death eight years later. Mr. Betts was a fluent writer, an interesting talker, as well as a wise councilor. The early records of the Club show many valuable addresses and his advice was always of great value.

JAMES P. SWAIN, JR.
Executive Committee, 1877

One of those who joined the Club in its very earliest days, and one of the four members of the original Executive Committee, was James P. Swain, Jr., of Bronxville, N. Y. His certificate of membership was No. 20, issued April 12, 1877. He had visited the Island of Guernsey and had employed a Guernseyman to build a factory for him, thus becoming interested in Guernseys. Mr. Swain took an active and energetic part in the early work of the Club.

THOMAS M. HARVEY
Executive Committee, 1877—1882

Among the first members of the Executive Committee, as he was among the very first to join in the organization

Thomas M. Harvey
Pennsylvania

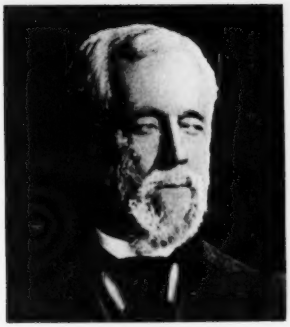

Edward Norton
Connecticut

of the Club itself, was Thomas M. Harvey of Pennsylvania. At first he conducted the old Harvey homestead at West Grove. He established a nursery and was responsible for the introduction of some beautiful trees and shrubs in that section. The West Town School of today is a heritage of the old estate. In the winter, Mr. Harvey, who was a Quaker, conducted a school for boys. Finding that this was impairing his health he was forced to rest, and in the changes which resulted came in possession of a farm which afterwards became the Eastern Experimental Farm, of which he for a time was manager. It was here that he became interested in the Guernsey cow. Here he and his son specialized in dairy cattle, sheep and swine, not only raising them but dealing in them on a large scale. Mr. Harvey had in his herd some of the very best of the early Guernseys, including Imp. Sir Champion 38, and Imp. Jeweler 117. At his death it was written of him:

"He was not an old man, measured by years, but, measured by worthy deeds, his life was long, for he had done much—ever working more for the interests of others than for himself. . . . To the agriculturists of Pennsylvania, and indeed to the whole country, his death will prove a serious loss. The pomologists will miss him; the breeders of his favorite cattle will miss him, for they know that there are few like him. Above all, the death of a pure-minded, just man, who really 'loved his neighbor as himself' is a great loss to the world, and especially to the society and community of which he was a member."

EDWARD NORTON
Secretary-Treasurer, 1877—1894

Edward Norton must be credited as the real instigator of The American Guernsey Cattle Club. It was to his foresight and energy that the small group gathered together in Farmington to listen to Colonel Weld tell of the capabilities of the Guernsey. It was due to this incentive that an importation was made and divided among this group of men. The natural outcome was the selection of Mr. Norton to act as secretary of the local Club, and naturally he was the one to become the first secretary of The American Guernsey Cattle Club.

Familiar as he was with the earlier importations, his knowledge was valuable to the work of the office. He gave 17 years of able and earnest endeavor in laying the foundation upon which others might build. Mr. Norton was a very highly intelligent man, a graduate of Yale University in 1844.

MEMBERS OF THE CLUB—1878

J. H. Andrews, Farmington, Conn.; H. W. Barbour, Farmington, Conn.; C. M. Beach, Hartford, Conn.; Silas Betts, Camden, N. J.; Craig Biddle, Andalusia, Pa.; J. N. Borland, New London, Conn.; E. F. Bowditch, Framingham, Mass.; George P. Brinley, Hartford, Conn.; Louis Cabot, Brookline, Mass.; LeGrand B. Cannon, Burlington, Vt.; James M. Codman, Brookline, Mass.; Robert H. Coleman, Cornwall, Pa.; F. A. Comly, Fort Washington, Pa.; S. W. Comly, Fort Washington, Pa.; J. C. Cook, Columbus, Ga.; C. Deming, Farmington, Conn.; James Logan Fisher, Philadelphia, Pa.; J. W. Fuller, Catasauqua, Pa.; Zebedee Haines, West Grove, Pa.; Thomas M. Harvey, West Grove, Pa.; F. C. Havemeyer, Throggs' Neck, N. Y.; R. M. Hoe, Morrisania, N. Y.; Harry Ingersoll, Philadelphia, Pa.; Charles R. King, Andalusia, Pa.; James Lawrence, Groton, Mass.; C. W. Lewis, Farmington, Conn.; H. W. Livingston, Livingston, N. Y.; Ezra Michener, Carversville, Pa.; Edward Norton, Farmington, Conn.; William P. Perkins, Wayland, Mass.; Miss S. Porter, Farmington, Conn.; S. W. Rodman, Boston, Mass.; James P. Swain, Jr., Bronxville, N. Y.; S. S. Spencer, Lancaster, Pa.; E. W. Tillotson, Farmington, Conn.; C. J. Thompson, Farmington, Conn., and August Ward, Farmington, Conn.

THE GUERNSEY BREED OF CATTLE

By James M. Codman, Brookline, Mass.

(Delivered at First Annual Meeting, December 19, 1877)

THIS breed takes its name from the Island of Guernsey, which, with Jersey and Alderney and one or two smaller Islands, form the Channel Islands group, belonging to Great Britain, and situated near the coast of France.

All cattle exported from either of these islands were formerly called Alderney, but this nomenclature has now nearly passed away. Attempts to call then Channel Island cattle have not been successful, as the Islanders themselves make distinctions and keep them separate. They are now generally known and classified by the names of the islands where they are bred.

The area and population of the prin-

A view of the Island of Guernsey taken years ago.

cipal Channel Islands are in round numbers:

	Square Miles	Acres	Population
Jersey	62	40,000	60,000
Guernsey	24	16,000	25,000
Alderney	4	2,500	4,000

The annual export of all cattle from Jersey is nearly 2,000—Guernsey nearly 1,000—Alderney perhaps 50.

Authorities agree that the cattle on these islands came originally from the neighboring continent, and mainly from the adjacent French provinces of Normandy and Brittany. The derivation of the Normandy and Brittany stock again is traced to the more inland provinces, where the introduction of animals from Germany, Holland and Switzerland contributed to the formation of the French races.

Varieties or breeds of cattle having been obtained by the crossing of established races, and by the methodical selection and mating of animals possessing similar traits, for the purpose of fixing and ensuring the reproduction of these traits—we find in the cattle of the Channel Islands one development of such selection. Having been carefully bred with definite purpose for a considerable length of time, certain characters have become fixed.

The attainment of this result has been aided by laws absolutely forbidding foreign importations of breeding stock.

The special character now impressed upon them is the giving of rich milk, best suited for making the finest butter.

Other laws, enacted at a later period, prohibiting the transfer of breeding animals from one island to the other, together with the cultivation of the respective breeds with somewhat different objects, have produced dissimilarities in them.

While still retaining many features in common, they have diverged from the original type, each island claiming certain points of superiority for its own sub-breed. The Guernseys, more than the others, are considered to have retained a preponderance of Normandy blood, and to resemble some of the Normandy breeds of the present day, still celebrated in France for their dairy qualities.

In appearance, the Guernsey is a fine, rich-looking, deep-bodied, sizable cow, with a mild and contented expression, and free from nervousness of movement and behavior. Her quality is shown in the marked yellowness of the skin, which color, upon a close examination, will be found more strikingly developed on the inside of the ear, around the eye, at the base of the horn, and at the end of the bone of the tail, inclining to orange on the udder, teats and hoofs.

The hair is fine, and of various shades of color, a rich yellow fawn and white being perhaps the most frequent, though pale red and brown fawn are quite common, and various modifications of these, and brindle, are often met with, all usually marked with more or less white. Some have buff and some dark noses, and high class milk escutcheons are almost universal.

It is believed that the Guernsey is suited to the wants of a large class of our people, as a serviceable and profitable breed, for the following reasons:

1st. That the Guernsey is eminently a dairy cow, and preeminently a butter dairy cow for the practical farmer.

2nd. That the quality, and especially the deep golden yellow color of the cream and butter, cannot be excelled or equalled by any other breed.

3rd. That the quantity of milk is more than the average, and is well kept up to calving, and that as much (if not more) butter can be made from it as from that of any other breed.

4th. That being also a substantial, good sized animal, with the tendency to fatten rapidly when dried off, the sources of profit to her owner are increased.

5th. That it is a particularly quiet, gentle and tractable breed.

6th. That the oxen are large, strong and intelligent, and fatten readily when put up to be fed, making good beef.

7th. That the calves are of a good size and hardy.

8th. That its grades are strongly marked with its characteristics.

The merit of the Guernsey in the butter dairy is remarked upon and admitted by all who have investigated the subject, and it is in our judgment proved and unquestionable; while the additional profitable qualities enumerated above render them especially worthy of attention in the United States, where there is so large a field for their increase and distribution, as well as for the consumption of their products.

The establishment of this AMERICAN HERD REGISTER will tend to secure here the results achieved in the little Island of Guernsey. Our rich and extensive pastures, as compared with the limited area in Guernsey, would lead us to anticipate improvement rather than otherwise in this country; but breeders should bear in mind never to sacrifice the peculiar and wonderful richness of the milk to any so-called fancy points. Other breeds of cattle have these, and Guernseys are not without them, but our claim is that no other breed combines the very highest capacity as a butter producer with so many other valuable and useful qualities.

There have been a few herds in Pennsylvania, and scattered animals in New York, New England, and elsewhere, for a number of years, and many of these have acquired much local celebrity. Others have been more recently selected and imported, and have given great satisfaction to their owners.

The Butter Breed

(The following paper, from A. B. Allen of New York, to the *Chicago Live Stock Journal*, was published in January, 1878)

By the recently improved method of transporting perishable products to Europe, a large and profitable market is now opened, among other things, for first quality butter, of which very little has heretofore been sent from America. Those farmers in Europe who have given particular attention to making choice butter, say, that with a suitable breed of cows, it pays a greater profit than beef. If this be so, and I have no doubt of the fact, is it not deserving the consideration of the farmers of the West, whether they should not turn a part of their vast, fertile pastures to the production of first-quality butter, rather than devote them almost entirely, as now, to beef?

This partial change in the present method of farming being decided on, it then becomes very important to possess the best breed of cows known for this purpose; and of all which have yet fallen under my observation, I think the Guernsey is the most suitable and most likely to find favor in the West; and my reasons for this I will state frankly, and without prejudice to any other *pure* breed—for their various *crosses*, however meritorious, I shall not consider in this article.

First, however, I wish to inform my readers, that the finest improved Guernsey cow of late years is no longer the coarse, ragged, flat-sided beast of incongruous colors of old times, but in shape, size and color—with the exception of pure white—approaches nearer to the Shorthorn type than any other breed. For this reason, the Guernseys would be likely to prove the most popular, in the West, of all choice butter cows. Another advantage which she possesses over most other dairy cows, with the exception of the Shorthorns, is, that when dried off she fattens more rapidly and profitably, and makes a better carcass of beef.

I will now give the general characteristics of the improved Guernsey cow.

(*Please turn to page 340*)

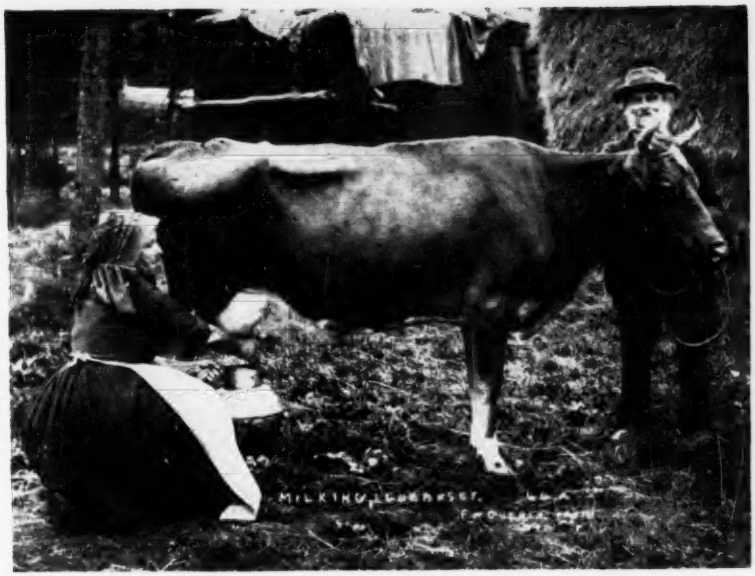

Photo taken on the Island of Guernsey 42 years ago by the late brother of Basil C. de Guerin.

The Guernsey Cow

By Silas Betts, Camden, N. J.

(Prepared for Annual Meeting, December 19, 1883.)

THE Channel Island cow has ceased to be regarded as a stranger in our land; she has served a long apprenticeship acceptably, and is now generally acknowledged to be the most profitable butter-maker known. If popularity may be measured by the price she now commands, then she is held in higher esteem here than in her native home.

That the breeding of this peculiar cow—peculiar in her rare excellence as a butter-producer,—is due chiefly to her island home, there can be little doubt. Isolated from all other countries, and yet within easy reach of the best markets of the world, the small farms of the channel islands are just adapted to the production of this remarkable dairy animal.

The climate, soil, and the small farms into which the islands are divided, are all favorable factors. The foundation stock must have been good, and interbreeding only the best, and this, with the possibility of excluding all foreign blood, enabled these island farmers to achieve a great success. Richness of milk being their sole objective point, their progress under these favorable surroundings was positive, and a high average was obtained. The superiority of the Guernsey is largely due to the fact that the island breeders have not attempted too much; quality has been, and is yet, their chief desire.

A farmer who keeps only four to six cows, and occupies but six to 10 acres upon which to feed them, must be more than ordinarily stupid to retain any but the best he can get among his breeding animals. When he pays in rent twenty-five to fifty dollars per acre, good ones become a necessity, and to meet such payments and prosper, presupposes industry and more than the average economy and good management.

Such are the surroundings of the farmers of the channel islands. That these island farmers have maintained a larger number of cattle per acre than can be found in any other land, indicates abilities of no mean order. That they have long known the superior merits of their cattle is shown in the fact that they excluded, by law, all other breeds from the island more than 100 years ago.

They had London for a market, and the English landlords and farmers for purchasers of their cattle, before the American breeders invaded their islands. The Jerseys were sought to adorn the English gentleman's park, and the Guernseys to color the milk of other cows. These demands doubtless greatly influenced the subsequent changes in the breeding of the two races, especially the Jerseys.

Whether the distinct types, as they are now known throughout the world as Jerseys and Guernseys, had a common origin, is unknown. That there was in their earlier history a nearer likeness, both in external appearance and other qualities, is certain.

They were both introduced into England under the common name "Alderney," probably for the reason that English vessels cleared for and from the island of Alderney, the nearest of the group designated as the

Channel Islands.

The earlier importations to this country under the name of Alderney, were not unlike many Guernseys as now seen on the island; they were chiefly orange or lemon fawn, and in numerous cases had more or less white; they were larger in size than the average Jersey of the present day. Before the herd books were instituted, the two races were undoubtedly interbred to some extent.

The island of Alderney being closely allied with Guernsey, the cattle of the former have more resemblance to Guernseys,—some of them being pure Guernseys; but the majority are doubtless a mixture of the two races.

Col. Le Couteur, in 1844, contributed an essay to the Royal Agricultural Society of England, in which he says of the Jersey:—"She had always possessed the head of a fawn, a soft eye, an elegant crumpled horn, small ears, yellow within, clean neck and throat, fine bones, fine tail; above all a well-formed, capacious udder, with large swelling milk veins."

"Content with these qualities, the only question in the selection of a bull, among the most judicious farmers, was:—'is the breed a good one'?—meanly solely, had its progenitors been renowned for their milking and creaming qualities. But the mere attention to this was one of primary importance in a circumscribed spot like Jersey. It may have been quite sufficient to establish a hereditary superiority in the most needful quality; it may also have established it with a rapidity that could not have been obtained in a wide-extended country like France."

"Guernsey cattle are not deemed foreign, but there are scarcely over a dozen of that breed in our island. They are of larger bone and carcass, considered to be coarse, though famous milkers, requiring more food than the Jerseys."

Dr. Twaddell visited the islands in 1856, and after his return, made a report to the Philadelphia Society for promotion of Agriculture, in which he says: "The Guernsey is a larger animal, coarser in the head, and heavier in bone; the horns are longer and thicker at the base, not usually crumpled; the rump is more apt to assume that peculiar droop which seems a characteristic of the breed, and there is a want of that symmetry and neatness of form that mark the high-bred Jersey. But as a dairy cow she is fully her equal; for quality of milk and butter she cannot be excelled; the skin is of a splendid, rich yellow hue, and the udder and teats are tinted with chrome.

"The head of the Guernsey is larger, and the muzzle broader, and the eye not so prominent as the Jersey; the nose is usually of a rich yellow or buff; the eye banded with the same color."

These descriptions of the breeding and qualities of the two races were correct at the time they were written. The Guernsey, as a rule, has been but little changed since that date. More Guernseys, however, may now be found with fine bone, neat heads, yellow crumpled horns, straight backs, and handsome forms.

A wide departure has been made in the Jersey from the old Alderney type. This has been imputed to the demands of English gentlemen who prized beauty before butter. However this may be, it is certain that a large majority of Jerseys, as now bred, differ from their homelier ancestors. The fashion with Jersey breeders is for solid colors and black points. True, a few breeders are still battling against this tendency, but the current is the other way.

It requires much courage, and a large capital to back it up, to use a Jersey bull with "considerable white," and those who possess both must be ready with the proof that the dam or immediate ancestors have produced 20 to 25 pounds in seven days, or their bull calves will be unsought and unsalable. A little white is yet tolerated in a heifer if she be of rare excellence, but the cry is generally for solid colors.

The Guernsey cow on the island is of various colors; she may have a black nose even; but a large majority of those imported to this country have been orange, lemon fawn and white, or light red and white, and these will undoubtedly continue to be the most popular.

The multiplication of "fancy points" has undoubtedly lessened the value of Jerseys. Guernsey breeders will have less to contend with in this respect. The prevailing color of the present Guernsey is not inconsistent with, or antagonistic to the highest quality. The yellow hoofs, yellow band about the eyes, yellow noses, yellow wherever the color of the skin can be seen, is indicative of quality; it goes to cream and butter; we cannot get too much of it. This is one of those external marks about which all agree. When a cow of any breed possesses this quality in a high degree, and is good in other respects, she becomes conspicuously valuable as a butter cow. Cross-bred cows occasionally show it as an accident. Other purebred cows sometimes transmit it as a family trait, but the Guernsey is the only breed which inherits this desirable dairy quality as a characteristic.

The average of Guernsey milk is of the highest order now; this must be maintained. Here a few phenomenal cows need not be made to do excellent service as a trade mark to make a high-priced market for many poor ones; the practice is, in such cases, to crowd the market with their poor relations.

King's Cup Show, Island of Guernsey, 1909.
Presentation of cups to Messrs. LePrevost, Martel and T. M. Simon.

The Jerseys, that make only white butter, are too numerous to eliminate without suppressing a large portion of the breed. Such Guernseys are few in number, and to get rid of these, or constantly reduce their number, is easier. Color of skin in different breeds does not indicate the same degree of color in the cream or butter; it will only show comparative results. For example:—a golden yellow in the ear of a Jersey is positive evidence to me that her milk is rich and yellow; but the same degree of color inside the ear of a Guernsey will find her milk correspondingly of a higher color. There appears to be this difference in the two breeds.

This quality of color, so important in the dairy, where all that is artificial should be excluded, distinguishes the Guernsey above all breeds.

Another advantage which the Guernsey cow has over the Jersey is in the size of her calves. Many of the bull calves can be profitably turned into veal, as they should be, if inferior. The farmer who desires to improve his dairy animals by crossing will select

the Guernsey bull, and for this purpose there should be a demand for all good ones not required by breeders, and would be if their merits were once known.

The ideal Guernsey cow is a very attractive animal. Her head is neat and long; muzzle long and wide, with a nose of rich buff color; horns incurved and yellow, not too large at the base; straight in back, and body wedge-shaped; legs of medium length, wide between the thighs; and an udder extending well forward and back, not too fleshy, and large, well placed teats; the color of the hair being lemon, or light orange fawn and white, a deep orange encircling the eyes, and skin as yellow as gold inside the ears, on the udder, and wherever the white markings enables it to be seen; and you have not only a model Guernsey cow, but a very handsome animal.

The quality of Guernsey butter is unequaled. The quantity varies as with other breeds, but the average is believed to be as large as that of any other breed. The published tests have not been as numerous as that of Jerseys. They are yet limited in number, and American breeders have been more anxious to retain or increase their Guernseys than to scatter them.

Carefully conducted tests are expensive and may involve the future value of the animal tested, and few are prepared or willing to conduct them, unless prompted thereto by the wish to sell at large prices.

On the island the records for butter are as numerous and as large as in Jersey, though but few have been published in either. Such records are comparatively recent, and have not yet been established on a basis that inspires the fullest confidence, though many cases are well authenticated. Measured by reported tests, Jerseys show a larger quantity of butter by particular cows than the Guernseys; reports of the latter are very recent and have run from 13 to 20 pounds in seven days. A few years since a cow that would fairly make 13 pounds of first-class butter was thought very desirable, and commanded an extra price, and when any one shall secure by purchase or otherwise, a large herd, or one of moderate numbers that will average 13 pounds for even seven days, honestly conducted, he will achieve a great success. To breed such a herd will be still more difficult; this will undoubtedly be done in time with the Guernseys. A high average, rather than a few phenomenal cows, should be our aim.

Wealthy gentlemen and their agents have searched the island of Jersey for prodigies, and unlimited capital, the best and most skillful management, and intelligent breeding, have combined to bring to notice Jerseys of rare excellence; and the result has shown that there are wonderful butter-makers among them.

The Guernsey cow has in the meantime more modestly asserted her claims to notice; her merits alone have commanded attention. Few tests have been made. All the other favorites have been more frequently advertised and better understood. But few Guernseys have been imported. These, however, have created a demand for more, and though the number on the island is comparatively small, their importation by breeders, who are just learning their merits, must increase.

Until recently, Guernseys in America were kept chiefly for family use. The Biddles, Fishers, Dr. King, and a few others residing near Philadelphia, have had them in their private dairies since 1840. No other breeds have been permitted since that time to replace them. They were not kept for breeding purposes, with a view to selling butter or their calves at high prices, but chiefly to supply their families with the best milk and butter that could be produced. These gentlemen did not advertise them; they had no motive to do so; they esteemed them so highly that they permitted no foreign blood to enter their herds. They were not influenced by herd books, for there were none; they could not sell their calves to other breeders of Guernseys at high prices, for there were none.

About the year 1865, the Fowlers commenced to bring over a few Guernseys with their large importations of Jerseys. These were made the foundation of several herds that have been increased by breeding and by other importations. One of the largest of these was established by Thomas M. Harvey, of Chester County, Pa. Messrs. Codman, Bowditch, Lawrence, and others

(*Please turn to page 340*)

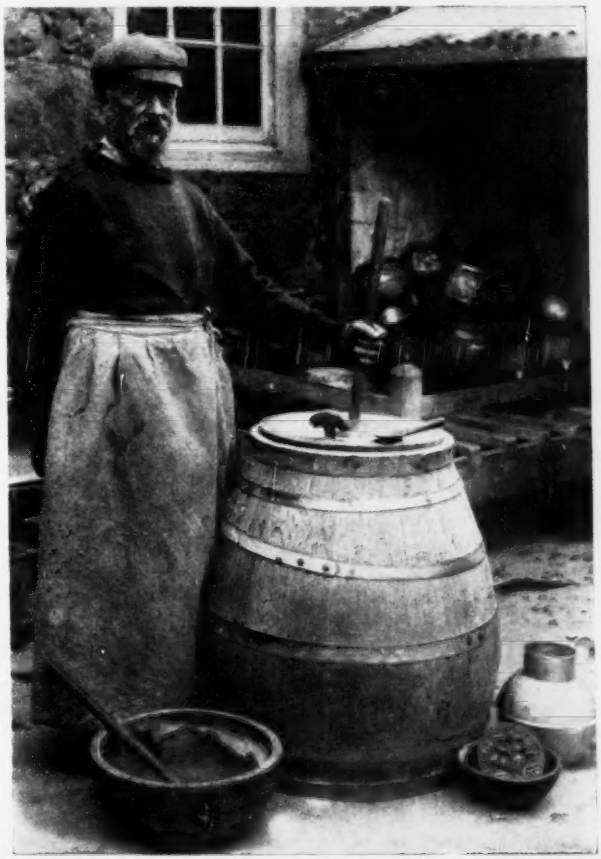

A Guernsey milk-churn and utensils for butter-making, including the local stamp for one-pound pats—Island of Guernsey.

HOMES of

The American Guernsey Cattle Club

Edward Norton, the first secretary of the Club, maintained the office at his residence in Farmington, Conn., from 1878 to 1889.

In 1889, Mr. Norton moved the office into a small one-room wooden building standing at the bend of the road as one entered Farmington. In this little building was to be seen his mass of papers and books, and the office remained there until 1891.

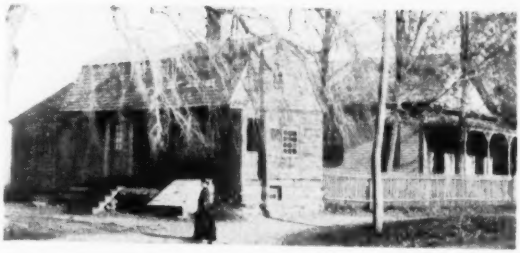

In 1891, as the site of the one-room building was needed for other purposes, Mr. Norton rented the ell of one of the residences known as the Lewis house. It was from this building that the Club's work was moved to Peterborough, N. H., in 1894.

In 1894, one of the front rooms of Secretary Wm. H. Caldwell's residence at Clover Ridge Farm, in Peterborough, was given over to the work of the Club and it continued in this one room until 1899, when the business had grown so that additional space was necessary. The ell was then given over to Club use and twice this was added to by Secretary Caldwell. The office continued here until 1911, when a private residence would no longer accommodate the number of office clerks needed, which then numbered 14.

The Club office from 1911 to 1919. In 1911 this set of buildings was purchased, and the entire building, including the barn and ell portion, was made into a very complete office. In 1916, the growth of the Guernsey interests was so great that additional room became necessary, but the Executive Committee deemed it unwise to make additions to this wooden structure.

In 1917 the construction of the North wing of a new office building was authorized and completed in 1918. The following spring the Club authorized the building of the Central and South portion. This building, in its final form, was ready for use in 1919 and remained the home of The American Guernsey Cattle Club until 1951.

In 1951, the Club offices were moved to the present new home, the largest office building occupied by any of the livestock breeds.

109 New Class Leaders Form the "Milky Way"

Reviewing the changes in the 10 leading cows at various ages in the A. R. and H. I.

THE "Milky Way" is still increasing in size. During the year 1951, there were 109 new class leaders in the Guernsey breed. Last year broke all previous records, and it was thought that 1950 had set a new top that would not be reached again.

Production and more production was the keynote of the past year. Records were made only to break them within a few days or a few months.

Among the 109 new class leaders there were 14 that produced 1000 pounds of fat or more. Another six 1000-pound records were made by animals that did not qualify as class leaders. Twenty 1000-pound cows in one year surely spells "production." One thousand lbs. of butterfat is a real record, and when 20 Guernseys produced that much or more in one year's time, it certainly set a new high for the breed.

Of the 109 new class leaders, 59 were made in the regular Advanced Register division and 50 of the records were made in the Herd Improvement division. These class leaders not only produced butterfat, but two of them broke all records for the breed in the production of milk. Franchester Saint Charm, bred at Franchester Farms, Lyndhurst, Ohio, and owned by Jacob Tanis, Ideal Guernsey Farms, Augusta, N. J., produced 24578 lbs. of milk to exceed by 570 lbs. a record that had stood for 36 years made by Murne Cowan. Saint Charm's record did not stand for 36 years, but only for a short time, as Welcome In Forward's Clara made 26672 lbs. of milk to break the new record of "Saint Charm."

In the 365-day division, the greatest number of new records were made in the aged class, where five entered the

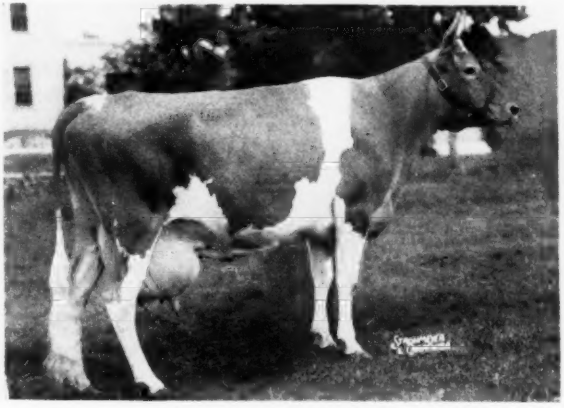

Ideal's Peter's May Jewel (1-1) 23364—1210—7yrs—365C—3x
S.: Ideal's Fanny Sheen's Peter
D.: Ideal's Satellite's May Jewel
B.: Jacob Tanis, Augusta, N. J.
O.: Jacob Tanis, Augusta, N. J.

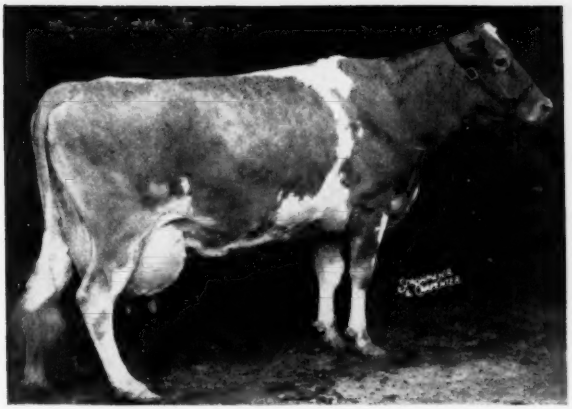

Spot's Whittie (1-2) 21832—1206—8yrs—365C—3x
S.: Ideal's Satellite's Emperor
D.: Summitstead's Spot
B.: Edwin Jones, Warsaw, Ohio.
O.: Jacob Tanis, Augusta, N. J.

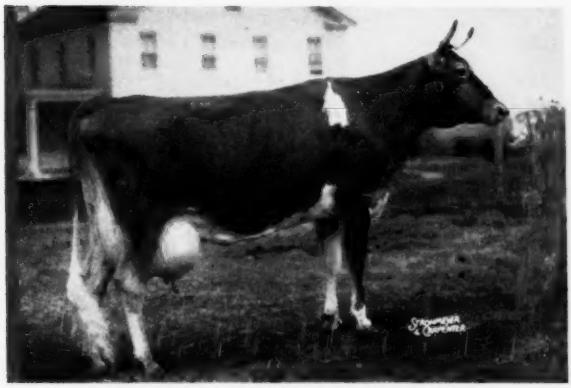

Ideal's L. D.'s Ella Mae (1-1) 23744—1137—Sr4—365C—3x
S.: Ideal's Lettie's Duke
D.: Ella Mae of Blue Spruce
B.: Jacob Tanis, Augusta, N. J.
O.: Jacob Tanis, Augusta, N. J.

class leaders. The only two classes of this division to have no changes were Sr2 and Jr4, without calving requirements. All of the classes in the 365C division showed changes. There were 36 changes in the 305C division, with more in the 3x milking class then in the 2x, but there were changes in every class, and like the 365-day division there were more changes in the mature age class than in the junior division.

The 305C, 3x, division showed six changes in the mature class. In the Herd Improvement division, changes were made in each class except Sr3 and Jr4, while the greatest contention was shown in the Sr4, 2x, where 11 changes were made, and the Sr3, 2x, where eight changes were made.

Another unusual situation was the number of National records made, with nine in the regular Advanced Register and eight in the Herd Improvement Register. In the mature class, 365C, 3x, there were two National records, with one each in the Sr3 and Sr4 classes. In the 305C—3x division, there were three in the mature class, and one in the Jr2 as well as one in the Jr2, 305C, 2x. In the Herd Improvement division, there were eight National records, with three in the Jr3, 2x, three in the Sr4 and one in the Jr4. In the 3x division, one record was made as a Jr2.

In compiling the material, a total of 13,170 records were made in the regular Advanced Register and 15,592 records completed in the Herd Improvement Register, or a total of 28,762 completed records for the past year. The 15,592 Herd Improvement records averaged 8142 lbs. of milk and 396 lbs. of fat, while the 13,170 Advanced Register records completed averaged 9817 lbs. of milk and 484 lbs. of fat. One-half of all the records completed in the Herd Improvement Division have been made in the past three years.

The National class leaders in the regular Advanced Register were: Ideal's Peter's May Jewel, that made 23364 lbs. of milk and 1210 lbs. of fat, 7yrs—365C—3x. She was sired by Ideal's Fanny Sheen's Peter and out of Ideal's Satellite's May Jewel, and was bred and owned by Jacob Tanis, Augusta, N. J. Spot's Whittie produced 21832 lbs. of milk and 1206 lbs. of fat, 8yrs—365C—3x, was sired by Ideal's Satellite's Emperor and out of Summitstead's Spot, and was bred by Edwin Jones, Warsaw, Ohio, and owned by Jacob Tanis, Augusta, N. J. Ideal's L.

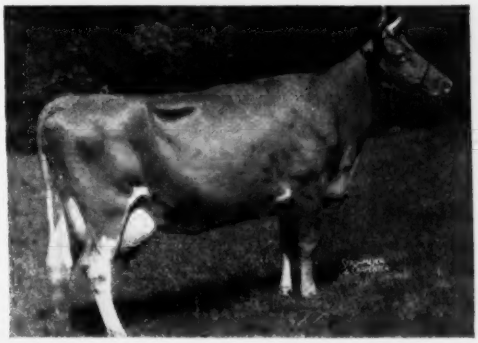

Clarheart's Dainty (1-3) 16936—929—8yrs—305C—3x
S.: Clara's Heartsease Butterfat
D.: Hilltop Butterfat Doris
B.: C. W. Baird, Rosendale, Wis.
O.: Alvin R. Bush, Muncy, Pa.

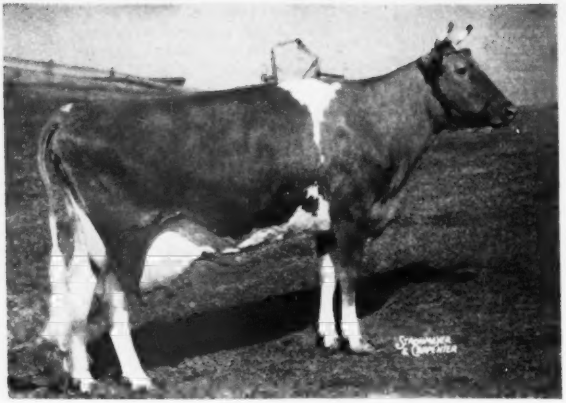

Ideal's Jubilee's Wilma (1-1) 20079—1056—Sr3—365—3x
S.: Ideal's Jubilee
D.: Ideal's Edward's Wilma
B.: John Tanis, Augusta, N. J.
O.: John Tanis, Augusta, N. J.

D.'s Ella Mae, with 23744 lbs. of milk and 1137 lbs. of fat, Sr4, 365C, 3x, was sired by Ideal's Lettie's Duke and out of Ella Mae of Blue Spruce, and was bred and owned by Jacob Tanis, Augusta, N. J. Ideal's Jubilee's Wilma, with 20079 lbs. of milk and 1056 lbs. of fat, Sr3—365—3x, was sired by Ideal's Jubilee and out of Ideal's Edward's Wilma, and was bred and owned by John Tanis, Augusta, N. J. Ivy Oak Belle's Jingle, with 19239 lbs. of milk and 1045 lbs. of fat, 8yrs—305C—3x, was sired by Wandamere Auburn's Douglas and out of Belle of Brandt Farm, and was bred by W. H. Brandt, Gresham, Ore., and owned by M. C. Fleming, Troutdale, Ore. Hill Girt Chevalier's Violet, with 17597 lbs. of milk and 1013 lbs. of fat, 6yrs—305C—3x, was sired by Hill Girt Chevalier and out of Hill Girt Violanda. She was bred by H. G. Haskell, Chadds Ford, Pa., and owned by H. G. Haskell, Jr., Chadds Ford, Pa. Clarheart's Dainty, with 16936 lbs. of milk and 929 lbs. of fat, 8yrs—305C—3x, was sired by Clara's Heartsease Butterfat and out of Hilltop Butterfat Doris, and was bred by C. W. Baird, Rosendale, Wis., and owned by Alvin R. Bush, Muncy, Pa. Matapa Consul's Senorita, with 12957 lbs. of milk and 743 lbs. of fat, Jr2—305C—2x, was sired by Circle L Consul Boy and out of Matapa El Toro's Seloma, and was bred and owned by John F. Equi, Penngrove, Calif. Coker Maxim's Ada, with 13151 lbs. of milk and 675 lbs. of fat, Jr2—305C—3x, was sired by Clear Springs' Prince Foremost and out of Coker Holliston Ray Silverine. She was bred and owned by Coker's Pedigreed Seed Company, Hartsville, S. C.

In the Herd Improvement Register, the National class leaders were: King's

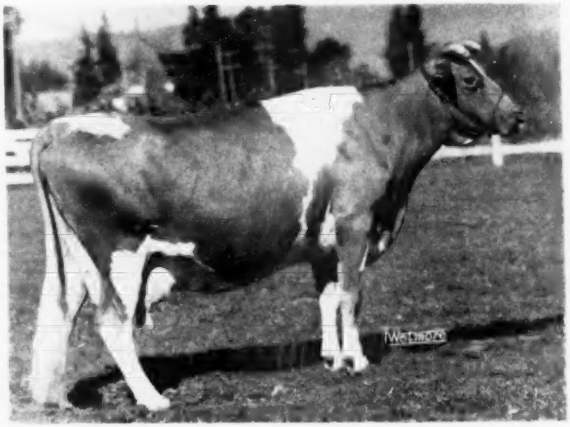

Ivy Oak Belle's Jingle (1-1) 19239—1045—8yrs—305C—3x
S.: Wandamere Auburn's Douglas
D.: Belle of Brandt Farm
B.: W. H. Brandt, Gresham, Ore.
O.: M. C. Fleming, Troutdale, Ore.

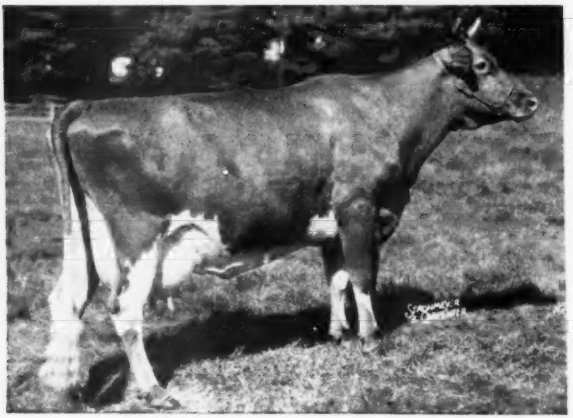

Royal Irene, with 15269 lbs. of milk and 857 lbs. of fat, Sr4—HIR—365—2x, sired by Connie's Peerless King and out of Queen's Royal Molly. She was bred by N. F. Stever, Johnson City, N. Y., and owned by N. F. Stever & Sons, Johnson City, N. Y. Barnes Chief's Sally, with 16412 lbs. of milk and 845 lbs. of fat, Sr4—HIR—365—2x, was sired by Meyer Farm Lady's

Hill Girt Chevalier's Violet (1-2) 17597—1013—6yrs—305C—3x
S.: Hill Girt Chevalier
D.: Hill Girt Violanda
B.: H. G. Haskell, Chadds Ford, Pa.
O.: H. G. Haskell, Jr., Chadds Ford, Pa.

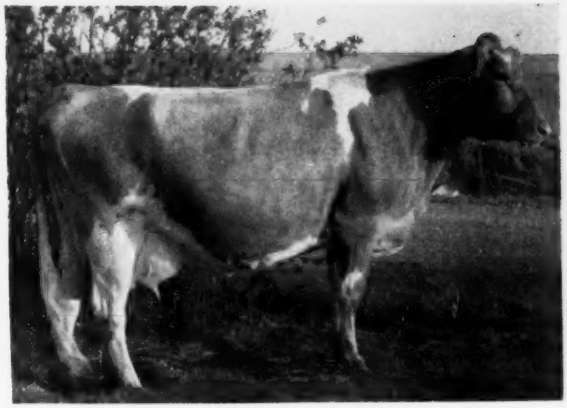

Eckman's Francine (1-1) 13694—822—Jr4—HIR—365—2x
S.: Ransom Worldbeater's Wrecker
D.: Batdorf's Jean
B.: Eckman Brothers, Baldwin, Kan.
O.: Albert W. Eckman, Baldwin, Kan.

owned by Albert W. Eckman, Baldwin, Kan. Wood Ford Dottie Governess, with 14631 lbs. of milk and 773 lbs. of fat, Jr3—HIR—365—2x, was sired by Flying Horse Governor and out of Wood Ford Dot. She was bred by J. W. Alsop, Avon, Conn., and owned by John J. Glessner, Ipswich, Mass. Beau Janoca, with 14122 lbs. of milk and 765 lbs. of fat, Jr3—HIR—365—2x, was sired by McDonald Farms Jarrett and out of Cowham Farm King's Edna. She was bred and owned by B. L. Beaudette, Birmingham, Mich. Circle Drive's L. P. Faith, with 14605 lbs. of milk and 764 lbs. of fat, Jr2—HIR—365—3x, was sired by Pine Manor Levity Prince and out of Circle Drive's A. C. Fashion, and was bred and owned by Mark E. Miller, Huntington, Ind.

Jacob Tanis, Ideal Guernsey Farms, Augusta, N. J., again led the list by breeding 12 of the new class leaders

Defender and out of Alford Chief's Trixie. She was bred by L. C. Barnes, Fargo, N. Dak., and owned by Allen D. Meyer, West Fargo, N. Dak. Hamby Farms Bom Augusta, with 14281 lbs. of milk and 844 lbs. of fat, Sr4—HIR—365—2x, was sired by Gaylord's Squire's Bombardier and out of Gaylord's Augusta. She was owned by E. L. Gosselin, Oklahoma City, Okla., and owned by Northeastern Oklahoma A. & M. College, Miami, Okla. Langmeadow Minnie, with 15807 lbs. of milk and 829 lbs. of fat, Jr3—HIR—365—2x, was sired by Flying Horse Master's Monarch and out of Langmeadow Ambi. She was bred and owned by Howard H. Colby, Romeo, Mich. Eckman's Francine, with 13694 lbs. of milk and 822 lbs. of fat, Jr4—HIR—365—2x, was sired by Ransom Worldbeater's Wrecker and out of Batdorf's Jean, and was bred by Eckman Brothers, Baldwin, Kan., and

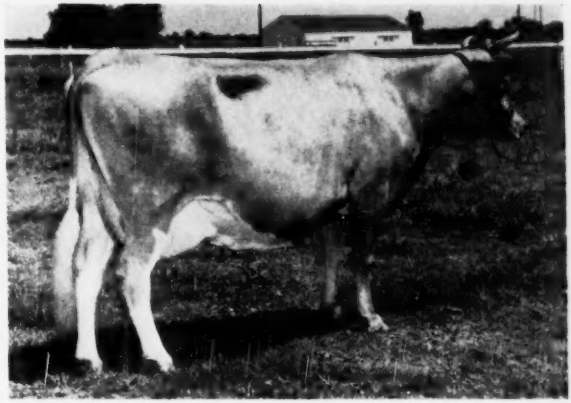

Hamby Farms Bom Augusta (1-3) 14281—844—Sr4—HIR—365—2x
S.: Gaylord's Squire's Bombardier
D.: Gaylord's Augusta
B.: E. L. Gosselin, Oklahoma City, Okla.
O.: Northeastern Oklahoma A. & M. College, Miami, Okla.

and owning 14. Mr. Tanis has the largest herd of purebred Guernseys in the world, with over 1,600 registered animals. He has always tested extensively and has made outstanding records on his herd.

The 109 class leaders represented 99 different sires, with eight of the sires breeding daughters that made two or more class leading records during the year. A tie existed between Ideal's Beacon and Ideal's Lettie's Duke, as

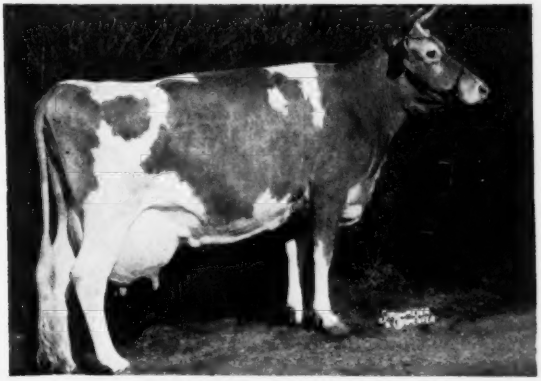

←*Franchester Saint Charm* (8-9)
24578—1045—7yrs—365C—3x
S.: Franchester Shawnee
D.: Gerar Charming Rheba
B.: Charles B. Bolton, Lyndhurst, Ohio
O.: Jacob Tanis, Augusta, N. J.

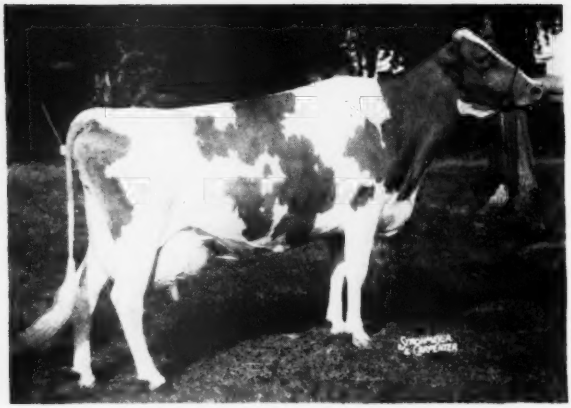

Welcome In Forward's Clara (5-5) 26672—1120—6yrs—365—3x
S.: Langwater Forward
◀ D.: Welcome-In Chum's Clara
B.: W. W. McKittrick & Son, Columbus, Ohio
O.: W. W. McKittrick & Son, Columbus, Ohio

each sired three of the class leaders. "Duke" sired a National leader, Ideal's L. D.'s Ella Mae, that made 23744 lbs. of milk and 1137 lbs. of fat, Sr4—365C—3x. "Beacon" had two in third place, Ideal's Beacon's Josie Alfa, producing 19740 lbs. of milk and 956 lbs. of fat, Sr3—365C—3x, and Ideal's Beacon's Nina, with 18564 lbs. of milk and 1063 lbs. of fat, Sr4—365C—3x. Ideal's Fanny Sheen's Peter sired Ideal's Peter's May Jewel that won National honors by producing 23364 lbs. of milk and 1210 lbs. of fat, 7yrs—

(*Please turn to page 328*)

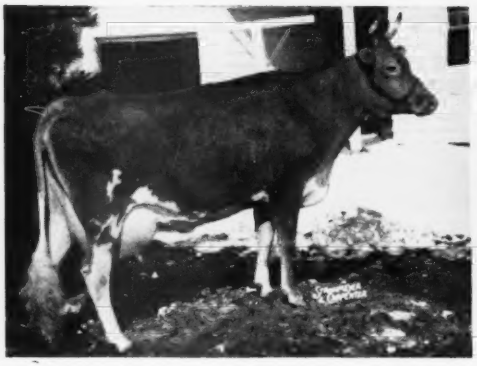

Beau Janoca (1-3) 14122—765—Jr3—HIR—365—2x
S.: McDonald Farms Jarrett
D.: Cowham Farm King's Edna
B.: B. L. Beaudette, Birmingham, Mich.
O.: B. L. Beaudette, Birmingham, Mich.

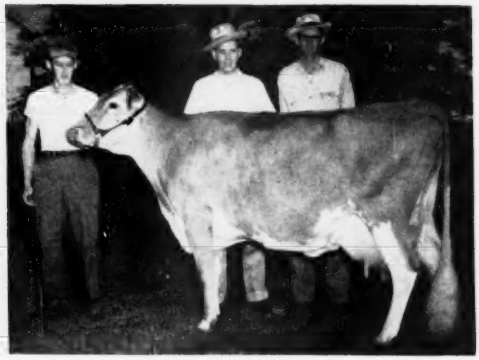

Barnes Chief's Sally (1-2) 16412—845—Sr4—HIR—365—2x
S.: Meyer Farm Lady's Defender
D.: Alford Chief's Trixie
B.: L. C. Barnes, Fargo, N. Dak.
O.: Allen D. Meyer, West Fargo, N. Dak.

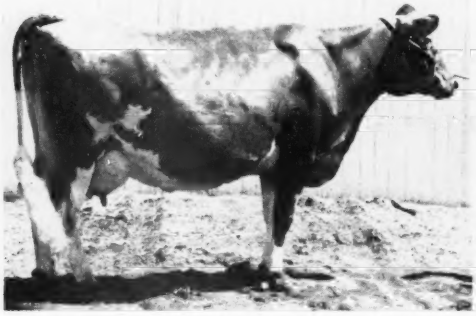

Idylbrook Mistress Squaw (8-8) 18602—1071—5yrs—365C—3x
S.: Monie's Maestro of Elmwood
D.: Idlybrook Carib's Squaw
B.: F. W. Moffett, Rochester, N. Y.
O.: Ruth Jackson, Ashville, N. Y.

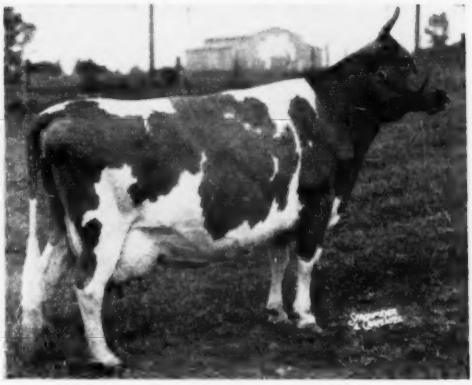

Red Cross May (2-2) 16469—1034—Sr3—365—3x
S.: Quail Roost Lucky Choice
D.: Quail Roost Bright Necia
B.: George Watts Hill, Rougemont, N. C.
O.: Edward Pruett, Winchester, Ky.

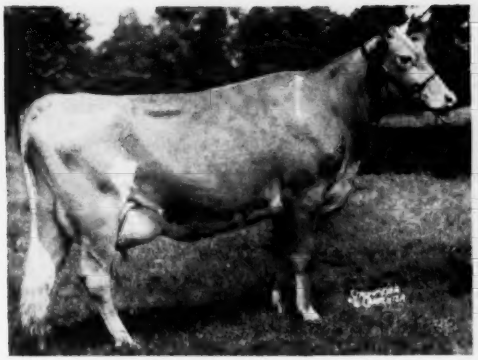

Glenburnie Royal's Golden (8-9) 20686—1101—6yrs—365—3x
S.: Coldspring's Hardwick's Royal
D.: Glenburnie Golden 6th
B.: H. M. Pate, Trenton, N. J.
O.: S. C. Price, Hazleton, Pa.

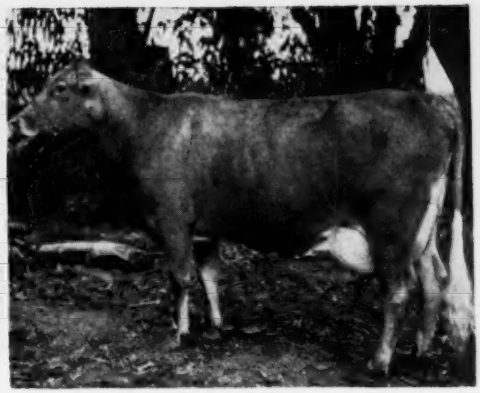

Old Adobe Noble Faithful (10-out) 11077—617—Jr2—305C—2x
S.: Adohr Eldor Nobleman
D.: Sleepy Hollow Noble Azalea
B.: R. Gambonini, Petaluma, Calif.
O.: R. Gambonini, Petaluma, Calif.

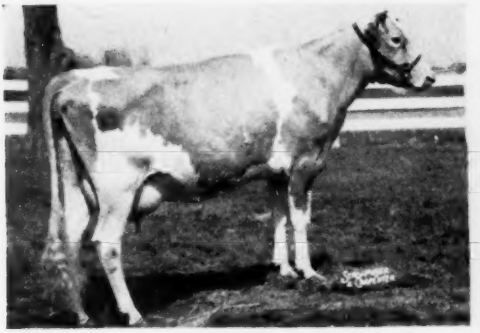

Peerless Topsy Dora (9-9) 13693—725—Jr4—305C—3x
S.: Fairlawn Peerless Emblem
D.: Nora Top Dora of Hill Girt
B.: Howard J. White, Middletown, Del.
O.: Howard J. White, Middletown, Del.

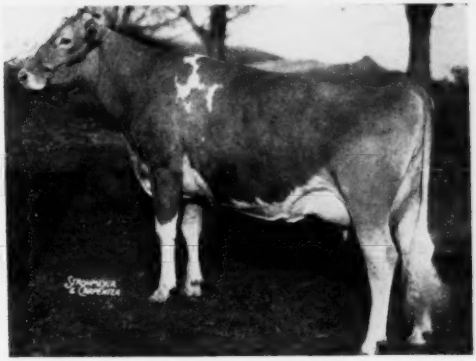

Shining Star Storrs (2-2) 15601—757—Jr3—305C—3x
S.: McDonald Farms Jeweler
D.: Star Salome Storrs
B.: University of Connecticut, Storrs, Conn.
Owner at completion of record: William R. German, Monkton, Md.
Present Owner: H. M. Pate, Trenton, N. J.

Twin Meadows Beaulah (3-5) 16654—786—Sr3—HIR—365—2x
S.: Spar Hill Pilot
D.: Twin Meadow's Priscilla
B.: Theodore E. Fletcher, Centerville, Md.
O.: Theodore E. Fletcher, Centerville, Md.

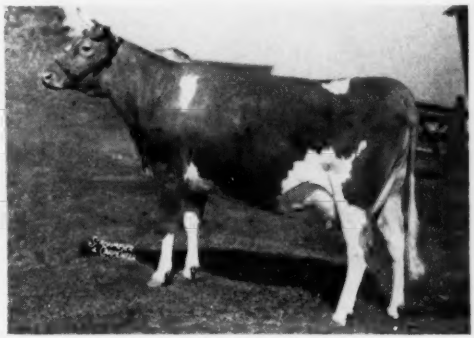

Ideal's Wistar's S. Susie (6-6) 12196—652—Sr2—305—3x
S.: Green Meads Wistar
D.: Ideal's Satellite's Susie
B.: Jacob Tanis, Augusta, N. J.
O.: Jacob Tanis, Augusta, N. J.

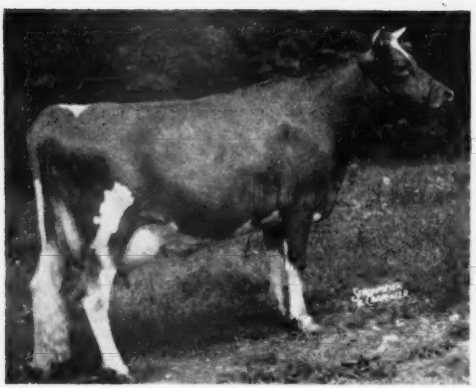

B. H. H. Valor's Wanda (9-out) 13005—620—Jr2—305C—2x
S.: Foremost Royal Valor 14th
D.: Whimsy Warwick's Woodbine
B.: Barclay K. Douglas, South Arlington, Vt.
O.: Black Hole Hollow Farms, South Arlington, Vt.

Dorella Royal's Snythia (7-7) 12978—748—Jr4—305C—2x
S.: Dorella Royal Rival
D.: Dorella Elect's Shirley
B.: Howard G. Farnsworth, Planada, Calif.
O.: Albert Burger, Turlock, Calif.

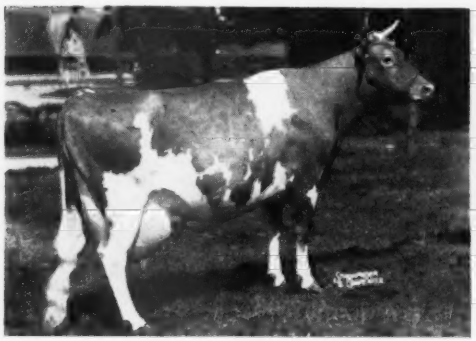

Ideal's Peter's Miriam (10-out) 16195—828—7yrs—305C—3x
S.: Ideal's Fanny Sheen's Peter
D.: Spotswood's Miriam
B.: Jacob Tanis, Augusta, N. J.
O.: Jacob Tanis, Augusta, N. J.

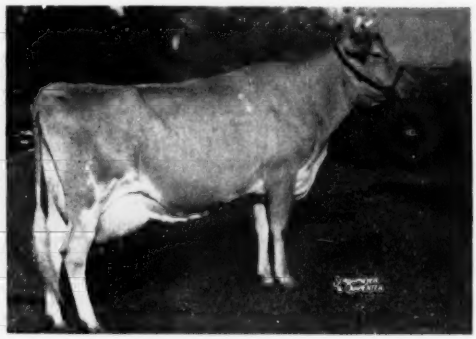

Yellow Creek King's Bea (5-5) 14075—812—5yrs—305C—2x
S.: Yellow Creek Meadow King
D.: Yellow Creek Butterfat Beauty
B.: Oscar R. Weaver, Goshen, Ind.
Owner at completion of record: Oscar R. Weaver, Goshen, Ind.
Present owner: W. H. Odlum, Roselle, Ill.

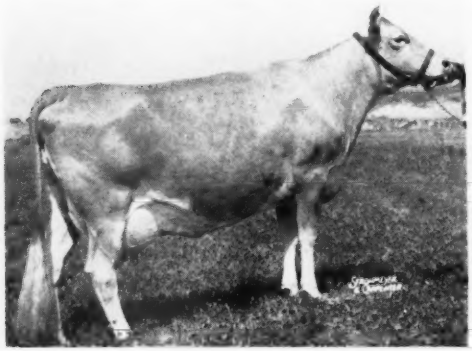

Adohr Lubas Lucinda (7-7) 13298—729—Sr3—305C—3x
S.: Surrogate's Lubas of Adohr
D.: Adohr Supreme's Lucinda
B.: Glen H. Copeland & R. A. Anderson, La Habra, Calif.
O.: Adohr Farms-Merritt H. & Rhoda R. Adamson, Camarillo, Calif.

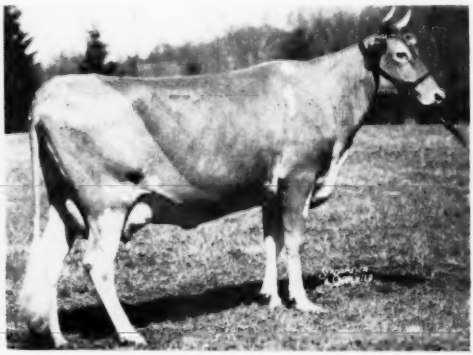

Sunny Lea Carol (6-6) 17474—818—Sr4—HIR—365—3x
S.: King Sequel of Sunny Lea
D.: Arethusa Elaine
B.: Walter Geer, Washington, Conn.
Owner at completion of record: Walter Geer, Washington, Conn.
Present owner: Burton G. Gilderdale, Sharon, Conn.

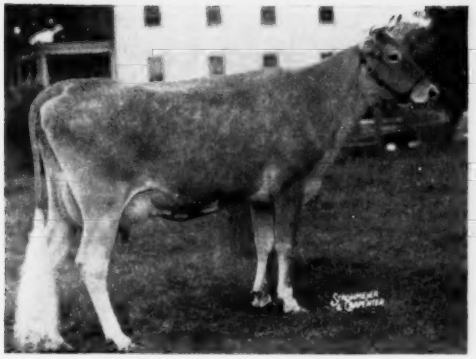

Ideal's Beacon's Josie Alfa (3-3) 19740—956—Sr3—365C—3x
S.: Ideal's Beacon
D.: Josie Alfa Pride
B.: Jacob Tanis, Augusta, N. J.
O.: Jacob Tanis, Augusta, N. J.

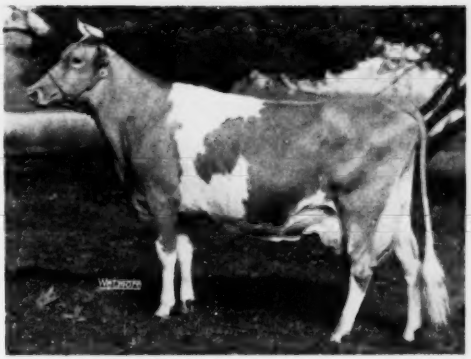

Twin Birch Pal's Clarice (4-6) 15269—782—Sr3—HIR—365—2x
S.: Cathedral Pal of Twin Birch
D.: Vallyvu Improver's Janice
B.: Stanley Baker, Lyndonville, N. Y.
O.: Stanley Baker, Lyndonville, N. Y.

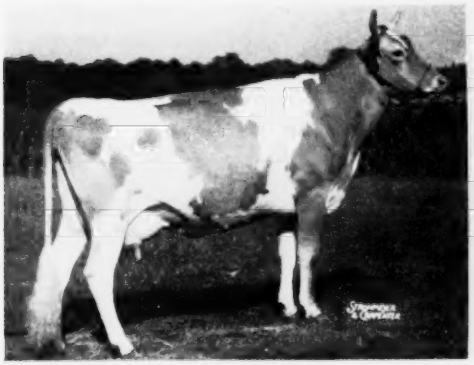

Fairlawn K. Hedy (8-9) 14723—798—6yrs—305C—2x
S.: Fairlawn H. Eastern King
D.: Fairlawn L. Fides
B.: Fairlawn Farms, Inc., Port Chester, N. Y.
O.: Darius Kingen & Son, Muncie, Ind.

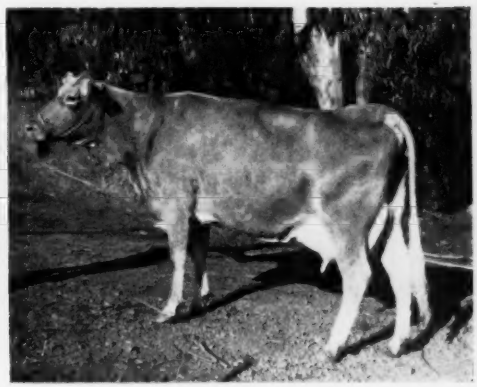

Sleepy Hollow Noble's Patty (5-5) 13025—721—Sr4—305C—2x
S.: Adohr Eldor Nobleman
D.: Happyholme Pharaoh's Pat
B.: Sleepy Hollow Certified Milk Company, Petaluma, Calif.
O.: R. Gambonini, Petaluma, Calif.

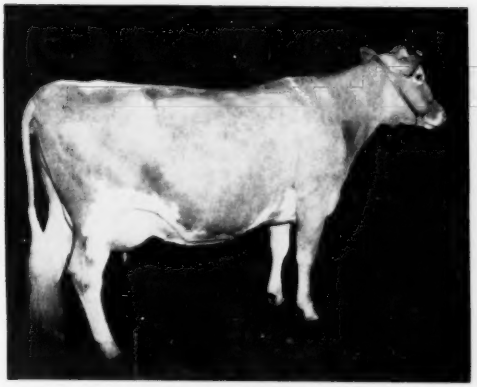

Sunny Acres Surrogate's Susan (4-4) 14690—747—Jr3—305C—3x
S.: Surrogate's Lubas of Adohr
D.: Boyd Farm Fay's Dessiss
B.: Marco Wolff, Chatsworth, Calif.
Owner at completion of record: Marco Wolff, Chatsworth, Calif.
Present Owner: Adohr Farms, Camarillo, Calif.

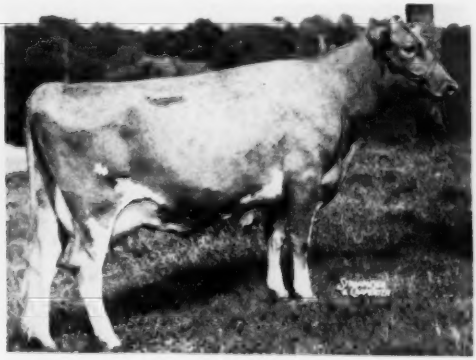

Welcome in Royal Hollara (7-7) 17008—889—Jr3—365C—3x
S.: Coldspring's Romulus Royal
D.: Bethany Wistar's Hollara
B.: Bethany-Homestead Farms, Inc., Honesdale, Pa.
O.: Dunwalke Farm, Inc., Far Hills, N. J.

Valley Rogue Poppy (10-out) 12901—768—Sr4—HIR—365—2x
S.: Chuckanut Phylbond
D.: Barrie's Pansy
B.: W. A. Johnson & Sons, Grants Pass, Ore.
O.: W. A. Johnson & Sons, Grants Pass, Ore.

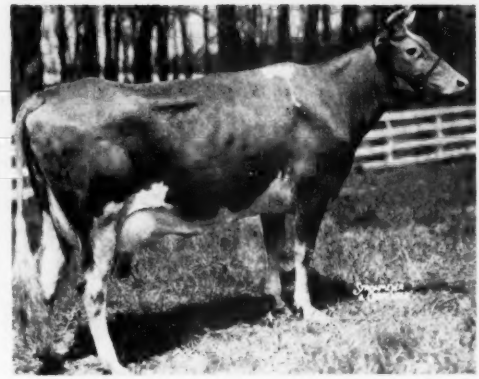

Golden Bull Farms Buela (2-4) 12727—689—Jr2—HIR—365—3x
S.: Pine Manor King's Marvel
D.: Golden Bull Farms Beauty
B.: M. Van Riper Simmons, Wauconda, Ill.
O.: R. C. B. & T. B. Morton, Louisville, Ky.

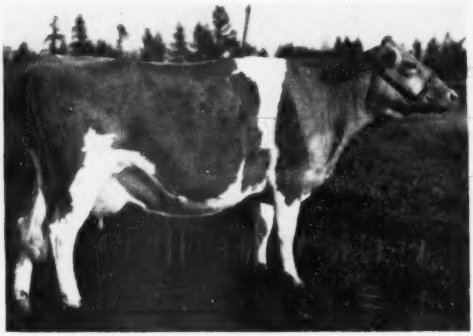

Royal Acres Cynthia (10-10) 12894—754—Sr3—HIR—365—2x
S.: Peter Pan of Golden West
D.: Traverdale Colleen
B.: Walter A. Jones, Ridgefield, Wash.
O.: Walter A. Jones, Ridgefield, Wash.

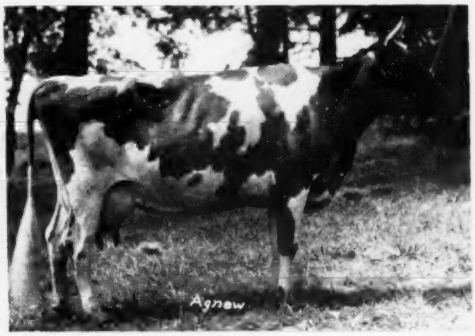

Golden Rose's Donna (9-10) 18827—906—10yrs—HIR—365—3x
S.: Fairacres Butterfat Dictator
D.: Marie's Golden Rose
B.: Frank D. Nichol, New Cumberland, W. Va.
O.: Sunnyhill Farms, Inc., Imperial, Pa.

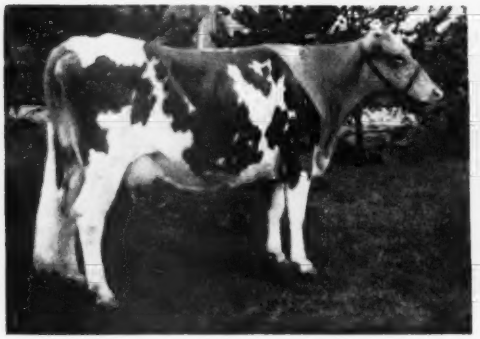

Graystmarsh Ninabelle (9-out) 14263—733—Sr4—HIR—365—2x
S.: Chicona Caliph
D.: Naptha of Chicona
B.: W. G. Reed, Seattle, Wash.
O.: W. G. Reed, Seattle, Wash.

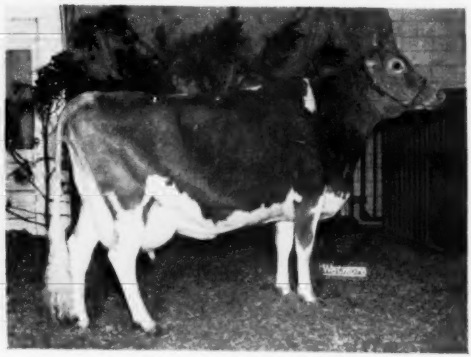

Franchester Perky Jane (2-2) 15370—872—Sr2—365C—3x
S.: Gayoso Levity Peer
D.: St. James Champion Juno
B.: Charles B. Bolton, Lyndhurst, Ohio
O.: Charles B. Bolton, Lyndhurst, Ohio

Five Points Star (10-out) 14183—744—Sr4—HIR—365—2x
S.: Yankee Boy of Walnut Lane
D.: Five Points Jean
B.: C. M. McConnell, West Salem, Ohio
O.: Mr. & Mrs. George T. McConnell, Sullivan, Ohio.

Cedarcroft Jessie (4-4) 16197—829—6yrs—305C—2x
S.: Western Glow May's Royal
D.: Cedercroft Judy
B.: Cecil White, Mount Vernon, Wash.
O.: Cecil White, Mount Vernon, Wash.

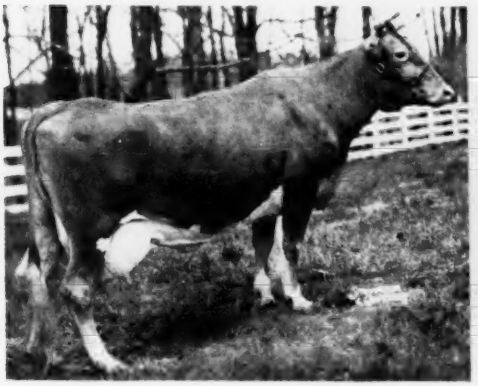

Golden Bull Farms Beauty (4-4) 15913—852—Sr4—HIR—365—3x
S.: Flying Horse Footprint
D.: Green Acres' American Beauty
B.: M. Van Riper Simmons, Wauconda, Ill.
O.: R. C. B. & T. B. Morton, Louisville, Ky.

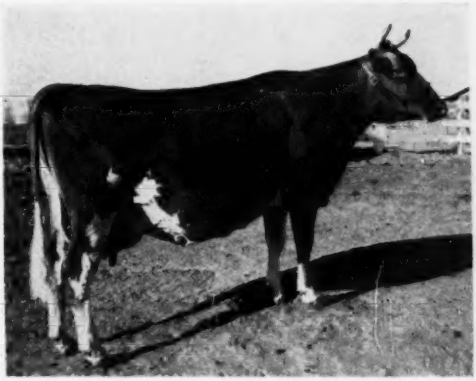

Arizona Farm's Carrie 2d (9-9) 13393—665—Jr3—305C—3x
S.: Mabeth's Hero of Arizona Farms
D.: Arizona Farm's Carrie
B.: Henderson Stockton, Phoenix, Ariz.
Owner at completion of record: Henderson Stockton, Phoenix, Ariz.
Present owner: J. J. Raskob, Jr., Tucson, Ariz.

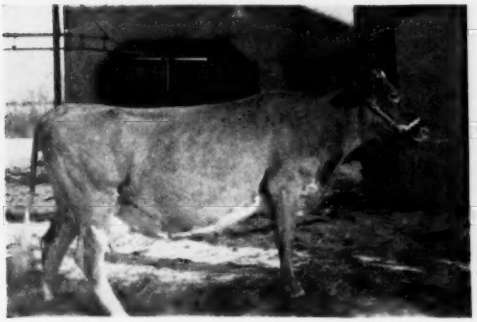

Mt. Fair Mistress Nobella (6-6) 15658—687—Sr2—HIR—365—2x
S.: Biscoe Heartsease Master
D.: Nobella of Mt. Fair
B.: S. McLean Buckingham, Watertown, Conn.
O.: S. McLean Buckingham, Watertown, Conn.

Elmcrest Prophet's Pauline (3-3) 12870—660—Sr2—305C—2x
S.: McDonald Farms Prophet
D.: Elmcrest Grey Pauline
B.: John O. & Bertha T. Yeoman, Coxsackie, N. Y.
Owner at completion of record: Albert Burger, Turlock, Calif.
Present owner: J. M. McDonald, Cortland, N. Y.

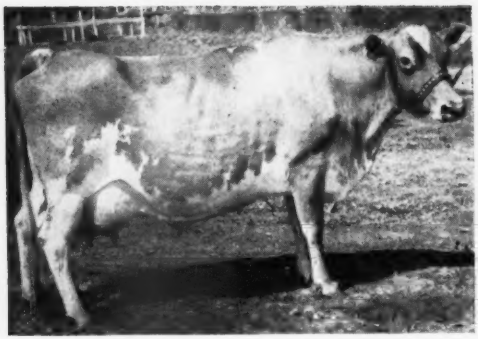

Kearney Park Gloria (10-out) 13764—737—Sr4—HIR—365—2x
S.: Happyholme Prince Royal
D.: Kearney Park Rose
B.: Jim Bianchi & Son, Fresno, Calif.
O.: Kern County Union High School, Bakersfield, Calif.

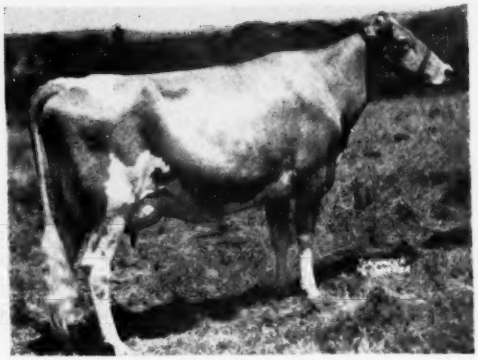

Master's Dilley (4-5) 13315—653—Jr2—305C—4x
S.: Gardenville Charity's Master
D.: Clearland Butterfat Dolly
B.: Samuel R. Weldy, Elkhart, Ind.
O.: L. B. Wescott, Clinton, N. J.

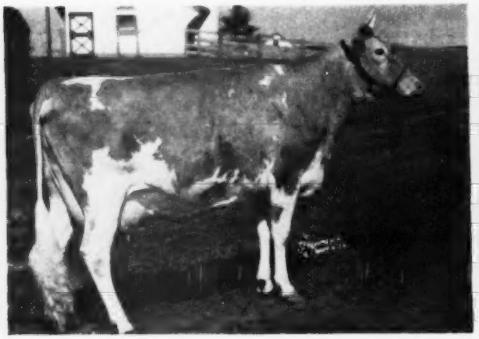

Ideal's Wistar's Susie (8-8) 14310—811—Sr2—365C—3x
S.: Green Meads Wistar
D.: Ideal's Emperor's Susie
B.: Jacob Tanis, Augusta, N. J.
O.: Jacob Tanis, Augusta, N. J.

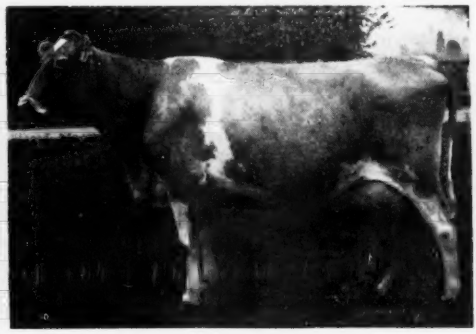

Western Glow Butterfat Miss (8-10) 15760—804—11yrs—305C—2x
S.: Hilltop Butterfat Count
D.: Autocrat's Masher Maid
B.: Western Glow Farms, Inc., Bow, Wash.
O.: Western Glow Farms, Inc., Bow, Wash.

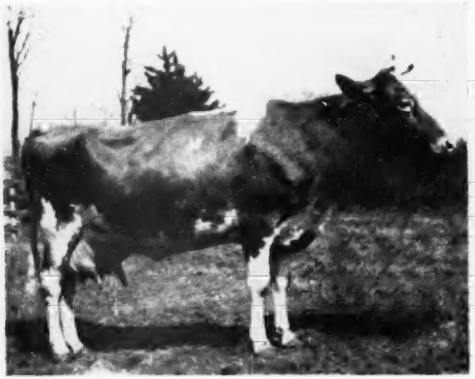

Maple Lane Princess Theresa (2-3) 14665—673—Jr2—305C—3x
S.: Madrey Farm Victory's Prince
D.: Maple Lane Topsy
B.: A. H. Chambers, Kingston, N. Y.
O.: A. H. Chambers, Kingston, N. Y.

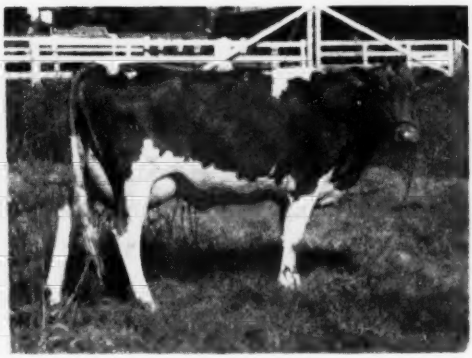

Dorella Guardsman's Damsel (8-8) 13283—675—Sr2—HIR—365—2x
S.: Meadow Lodge Guardsman
D.: Dorella Soldier's Diane
B.: Howard G. Farnsworth, Planada, Calif.
O.: Kern County Union High School, Bakersfield, Calif.

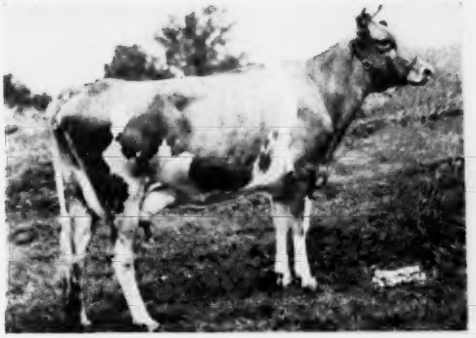

Sheldegren Ebba (10-out) 14348—644—Jr2—HIR—365—3x
S.: Deershorn Fashion Lad
D.: Sheldegren Eda
B.: Harry F. Koch, Greenfield, Mass.
O.: Harry F. Koch, Greenfield, Mass.

Fenn Hill Joan (6-7) 13582—730—Sr2—HIR—365—3x
S.: Fenn Hill Prince Hopeful
D.: Fenn Hill Star
B.: William Hooper, Harwinton, Conn.
O.: William Hooper, Harwinton, Conn.

Sheldegren Tilda (2-2) 13722—812—Jr3—HIR—365—3x
S.: Sheldegren Cornelius
D.: Sheldegren Effie
B.: Harry F. Koch, Greenfield, Mass.
O.: Harry F. Koch, Greenfield, Mass.

Greenfield Watchful Salome (6-6) 12387—785—Jr4—HIR—365—2x
S.: Rock Creek Watchful Lad
D.: Bell Buoy's Salome
B.: Floyd Purdy, Tomah, Wis.
O.: Floyd Purdy, Tomah, Wis.

Argilla Bright Star (6-7) 12317—703—Jr2—HIR—365—2x
S.: Foremost Wood Ford
D.: Wood Ford Elite
B.: J. W. Alsop, Avon, Conn.
O.: John J. Glessner, Ipswich, Mass.

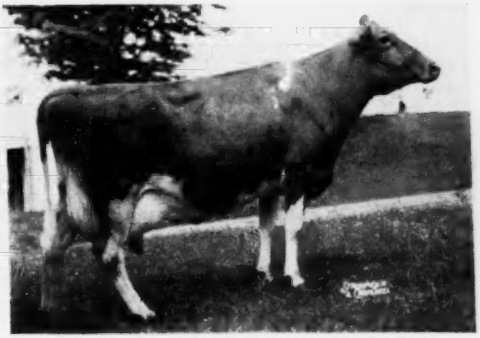

Clearland Butterfat Flash (6-8) 13988—775—Jr4—HIR—365—2x
S.: Mulhocaway Butterfat Herod
D.: Clearland Butterfat Dolly
B.: Samuel R. Weldy, Elkhart, Ind.
Owner at completion of record: Maurice L. Weldy, Goshen, Ind.
Present owner: W. H. Odlum, Roselle, Ill.

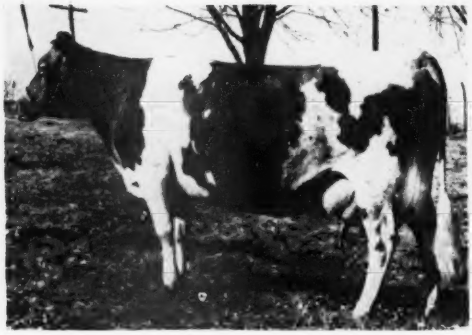

Maizeland Blossom's Promise (8-out) 13533—749—Sr4—HIR—365—2x
S.: Maizeland Greatheart Dean
D.: Flossie's Golden Blossom
B.: Girard B. Secker, Hannibal, Mo.
O.: Girard B. Secker, Hannibal, Mo.

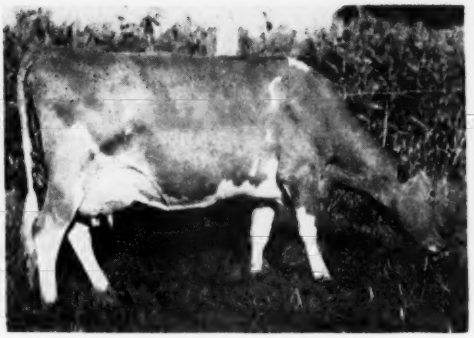

Cla-ore Phil's Lisa (10-10) 14030—671—Jr3—305C—2x
S.: Delphi Dell Philip
D.: Lillian of Cla-ore
B.: Fred Rudat, Jr., Brownsmead, Ore.
O.: Fred Rudat, Jr., Brownsmead, Ore.

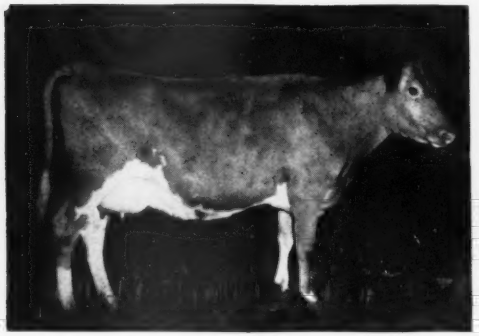

Matapa Honey's Adabelle (6-6) 11743—636—Jr2—305C—2x
S.: Matapa Zeke's Honey Champion
D.: Ellwood Jack's Ada
B.: John F. Equi, Penngrove, Calif.
O.: John F. Equi, Penngrove, Calif.

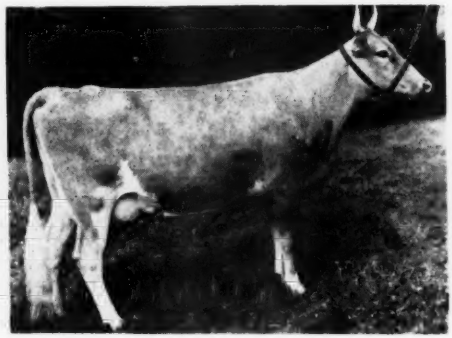

Pebble Hill Coronet's Heloise (9-9) 15419—769—Sr4—305C—3x
S.: King's Heir Coronet
D.: Pebble Hill Heloise
B.: F. N. & T. M. Shaw, Doylestown, Pa.
O.: F. N. & T. M. Shaw, Doylestown, Pa.

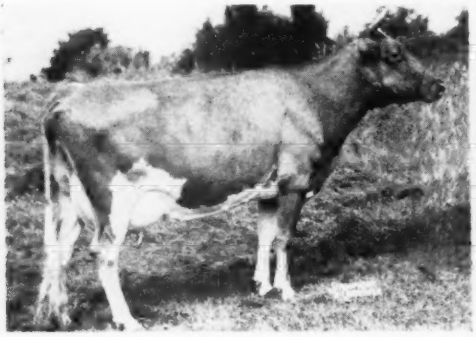

Sheldegren Clare (4-4) 16769—957—5yrs—HIR—365—3x
S.: Sheldegren Prince Victory
D.: Sheldegren Clara
B.: William Koch, Greenfield, Mass.
O.: Harry F. Koch, Greenfield, Mass.

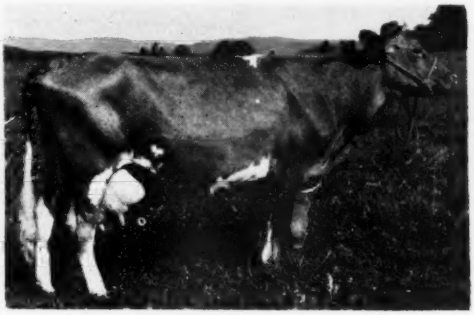

Furlough's Judy (2-4) 17502—799—Sr3—HIR—365—2x
S.: Green Meads Furlough
D.: Whittemore Farm Miss Judy
B.: Est. O. M. Whittemore, Lenox, Mass.
O.: Paul B. Cleaveland & Son, Lakeville, Conn.

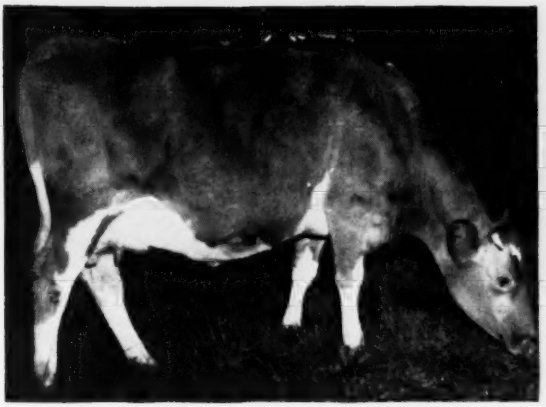

Matapa Consul's Senorita (1-1) 12957—743—Jr2—305C—2x
S.: Circle L Consul Boy
D.: Matapa El Toro's Seloma
B.: John F. Equi, Penngrove, Calif.
O.: John F. Equi, Penngrove, Calif.

Nyala Madonna's Buttercup (2-2) 13878—746—Sr3—305C—3x
S.: Caumsett Leader
D.: Beaverbrook Madonna
B.: H. L. Batterman, Mill Neck, N. Y.
O.: F. T. Bedford, Greens Farms, Conn.

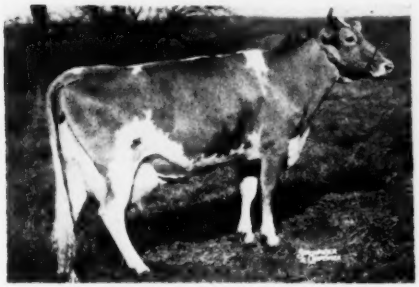

Ben Tulloch Royal Blossom (2-2) 15685—717—Sr2—305C—3x
S.: Langwater May Royal
D.: Blossom's Bright Hilda
B.: Wayne Johnson, Worton, Md.
Owner at completion of record: John W. Hanes, Millbrook, N. Y.
Present owner: Edward M. Corbett, Stanfordville, N. Y.

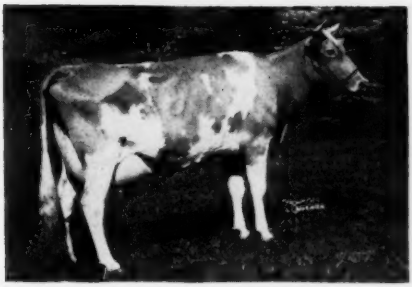

Coronation Majestic's Portia (3-3) 13961—742—Sr3—305C—3x
S.: Coronation Melba's Majestic
D.: Coronation Premiere
B.: A. G. Galusha & Son, Williamstown, Mass.
Owner at completion of record: Alfred Kaskel, Stamford, Conn.
Present owner: Bowman & Gordon Gray, Winston-Salem, N. C.

Wood Ford Dottie Governess (1-2) 14631—773—Jr3—HIR—365—2x
S.: Flying Horse Governor
D.: Wood Ford Dot
B.: J. W. Alsop, Avon, Conn.
O.: John J. Glessner, Ipswich, Mass.

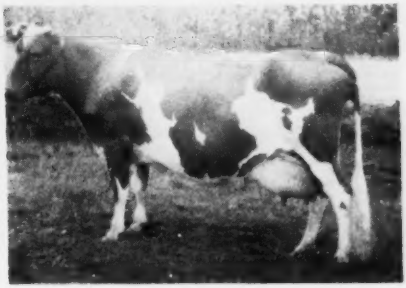

Lowland Lillie (5-7) 11843—775—Sr3—HIR—365—2x
S.: Woodacres Royal Patron
D.: Lowland Lily Belle
B.: Stanley Carrington, Lewisville, Ind.
O.: Stanley Carrington, Lewisville, Ind.

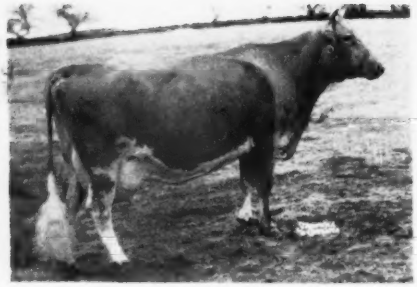

Woodacre's Supreme R. Topaz (8-10) 16019—846—6yrs—305C—3x
S.: McDonald Farms Supreme King
D.: Kitchener Royal Topaz
B.: Atherton W. Hobler, Princeton, N. J.
Owner at completion of record: Ware Woolen Co., Ware, Mass.
Present owner: J. Stewart Rooney, Westminster West, Vt.

Rycklaver D. Lucy (4-4) 16772—977—Jr4—365C—3x
S.: Fairlawn Maxim's Grand Duke
D.: Rycklaver Juno
B.: Boyd Fullerton, New Brunswick, N. J.
O.: Dunwalke Farm, Inc., Far Hills, N. J.

Delwake Gabriel's Girlie (8-out) 18822—1030—5yrs—365C—3x
S.: Fairlawn Maxim's Gabriel
D.: Howella Hill Girlie
B.: Nicholas Delmore, Freehold, N. J.
O.: Dunwalke Farm, Inc., Far Hills, N. J.

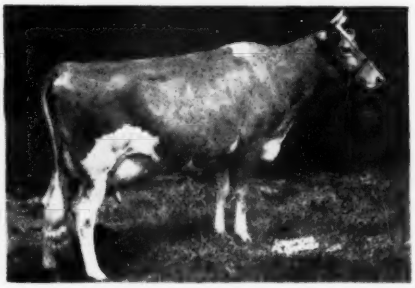

Foxburg's Knight's Pozy (5-5) 19344—1017—Sr4—365—3x
S.: Pine Manor King's Knight
D.: Foxburg's Africander's Flower
B.: Glenn R. Kester, Foxburg, Va.
O.: Dunwalke Farm, Inc., Far Hills, N. J.

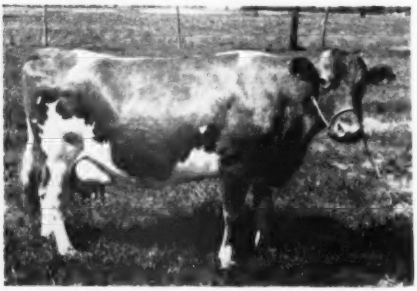

Eyeone of Hickory Hollow (4-5) 17659—931—11yrs—HIR—365—2x
S.: Indian Ladder PB D Bcup Knight
D.: Carlotta of Hickory Hollow
B.: Bert Tefft, Greenwich, N. Y.
O.: Richard C. Haxstun, Fort Edward, N. Y.

Class Leaders With No Photographs Available

Dusty's Josy of Monterey (6-8) 13594—642—Jr2—305C—3x
S.: Langwater Stardust
D.: Benton's Lady Josephine 2d
B.: Howard J. White, Middletown, Del.
Owner at completion of record: Howard J. White, Middletown, Del.
Present owner: Edward Denaci, Hopewell, N. J.

Monty's Syb. of Lindendell (9-out) 15538—809—9yrs—305C—3x
S.: Hill Girt Monty
D.: Sybilla Merry of Lindendell
B.: George L. Wilkinson, Landenberg, Pa.
O.: Howard J. White, Middletown, Del.

Gippy Peerless Kate (9-10) 12178—663—Sr2—HIR—365—2x
S.: Riegeldale Emory's Peerless
D.: Gippy Gladiator's Katrina
B.: Nicholas G. Roosevelt, Moncks Corner, S. C.
O.: B. R. Carrigan, Mooresville, N. C.

Highlands' Queen Adele (9-out) 14602—748—Jr4—HIR—365—2x
S.: Mulhocaway Governor Marcus
D.: Highlands' Royal Queen
B.: W. R. Adams, Mankato, Minn.
O.: C. N. Adams & Sons, Mankato, Minn.

Ideal's L. D.'s Cloe (10-10) 15881—823—Jr2—365—3x
S.: Ideal's Lettie's Duke
D.: Triumph's Cloe of Maple Grove
B. Jacob Tanis, Augusta, N. J.
O.: Jacob Tanis, Augusta, N. J.

Boehle's Prince's Fanny (6-8) 12738—746—Jr3—HIR—365—2x
S.: Quail Roost Lucky Prince
D.: Springdale Faithful
B.: W. O. Boehle, Lawrence, Kan.
O.: W. O. Boehle, Lawrence, Kan.

Circle Drive's K. H. Flute (7-out) 12792—757—Jr4—HIR—365—2x
S.: Pine Manor King's Heir
D.: Circle Drive's A. C. Fashion
B.: Mark E. Miller, Huntington, Ind.
O.: Mark E. Miller, Huntington, Ind.

Groton House Caesar's Julia (7-7) 15910—936—Sr3—365—3x
S.: Argilla Caesar
D.: Holly Farm Jewel
B.: Frederic Winthrop, Hamilton, Mass.
O.: Frederic Winthrop, Hamilton, Mass.

Ideal's L. D.'s Arvella (3-3) 18099—918—Jr3—365—3x
S.: Ideal's Lettie's Duke
D.: Ideal's Reveller's Arvella
B.: Jacob Tanis, Augusta, N. J.
Owner at completion of record: Jacob Tanis, Augusta, N. J.
Present owner: Harry G. Schierholz, Chicago, Ill.

Sunset Superb Judy (8-9) 12140—724—Jr3—HIR—365—2x
S.: Pine Manor King's Superb
D.: Sunset Joan
B.: Alice S. Dawson, Plymouth, Ind.
O.: Alice S. Dawson, Plymouth, Ind.

Torrey Farm Cherry (10-out) 14272—731—Sr3—HIR—365—2x
S.: Jonacre Royal Challenger
D.: Torrey Farm Rose Sharon
B.: J. P. Torrey & Son, Bristol, Wis.
O.: J. P. Torrey & Son, Bristol, Wis.

Fairview Kelly's Wenda (8-10) 15322—768—Jr4—HIR—365—2x
S.: Fairacres Kelly
D.: Fairview Harold's Estella
B.: W. Frank Elliott, Hookstown, Pa.
O.: W. Frank Elliott, Hookstown, Pa.

Faun Isle Patricia (5-6) 13287—753—Jr3—HIR—365—2x
S.: Polly's Alert of Nosker Farm
D.: Reliance's Pearl
B.: H. O. Stouder, South Whitley, Ind.
O.: H. O. Stouder, South Whitley, Ind.

Ideal's Beacon's Nina (3-3) 18564—1063—Sr4—365C—3x
S.: Ideal's Beacon
D.: Welcome Lane's Nina
B.: Jacob Tanis, Augusta, N. J.
O.: Jacob Tanis, Augusta, N. J.

Ideal's Beacon's Pearl (10-10) 15588—916—Sr3—365—3x
S.: Ideal's Beacon
D.: Ideal's Satellite's Pearl
B.: Jacob Tanis, Augusta, N. J.
O.: Jacob Tanis, Augusta, N. J.

Golden Harvest Miss Holly (6-8) 14740—682—Jr2—HIR—365—3x
S.: Boulder Bridge Fame
D.: Whimsy Mary Holly
B.: Frasier W. McCann, Bridgewater, Conn.
O.: Frasier W. McCann, Bridgewater, Conn.

Lustrous Cora (4-6) 15040—832—Sr4—HIR—365—2x
S.: Sherwood Forest Model Lucky
D.: Star's Cora
B.: Lloyd Balderston III, Colora, Md.
O.: Lloyd Balderston III, Colora, Md.

Kilmac Leader's Dot (8-10) 19458—963—Sr4—365C—3x
S.: Kilmac Leader
D.: Kilmac Dot 2d
B.: D. W. K. Peacock, Flanders, N. J.
O.: D. W. K. Peacock, Flanders, N. J.

Don's Fairy (8-8) 13867—740—Jr4—305C—3x
S.: Dononia's Emblem of Monterey
D.: Monterey Gremlin
B.: Howard J. White, Middletown, Del.
O.: Howard J. White, Middletown, Del.

Val-lea Triumph Sparky (9-9) 12538—671—Sr3—305C—2x
S.: Windale Triumph Primate
D.: Val-lea's Sparkler
B.: Ralph E. Krout, Forest, Ohio
O.: Otto Gehres & Sons, Wren, Ohio

Califia King's Delia (2-3) 13870—803—Sr3—HIR—365—2x
S.: Wastena's Coronation King
D.: Dina's Dimples of Pine Grove
B.: Arthur W. and Elizabeth B. Telfer and Charles and Cecilia DeBoy, Lafayette, Ind.
O.: E. I. Beeman and G. R. Hoagland & Son, Lafayette, Ind.

Sheldegren Corilisa (3-3) 14363—769—Sr2—HIR—365—3x
S.: Sheldegren Hero Lad
D.: Sheldegren Coral
B.: Harry F. Koch, Greenfield, Mass.
O.: Harry F. Koch, Greenfield, Mass.

Coker Maxim's Ada (1-1) 13151—675—Jr2—305C—3x
S.: Clear Springs' Prince Foremost
D.: Coker Holliston Ray Silverine
B.: Coker's Pedigreed Seed Company, Hartsville, S. C.
O.: Coker's Pedigreed Seed Company, Hartsville, S. C.

Hood Farms Marietta Strongheart (3-3) 14698—701—Jr2—HIR—365—3x
S.: NJES Strongheart Fancy Kern
D.: Cherry Hill Lady Marietta
B.: H. P. Hood & Sons, Beverly, Mass.
O.: H. P. Hood & Sons, Beverly, Mass.

Ideal's G. S.' Netoria (3-3) 15656—864—Jr2—365C—3x
S.: Gardenville Supreme
D.: Ideal's Supreme's Netoria
B.: Jacob Tanis, Augusta, N. J.
O.: Jacob Tanis, Augusta, N. J.

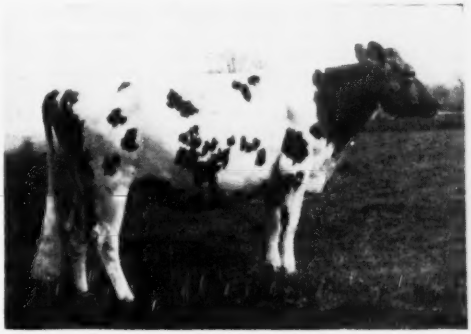

Wells Hill June (2-2) 16352—804—Sr3—HIR—365—2x
S.: Waldorf Clara-May's Baron
D.: Waldorf Claire
B.: Ben Cleaveland, Lakeville, Conn.
O.: Ben Cleaveland, Lakeville, Conn.

Wells Hill Sally (6-6) 14271—709—Jr2—HIR—365—2x
S.: Waldorf Clara-May's Baron
D.: Oakwood Sally
B.: Ben Cleaveland, Lakeville, Conn.
O.: Ben Cleaveland, Lakeville, Conn.

Circle Drive's L. P. Faith (1-1) 14605—764—Jr2—HIR—365—3x
S.: Pine Manor Levity Prince
D.: Circle Drive's A. C. Fashion
B.: Mark E. Miller, Huntington, Ind.
O.: Mark E. Miller, Huntington, Ind.
Rosie of M'Land (3-4) 15824—842—Sr4—HIR—365—2x
S.: Maxine's Alert of 4-View
D.: Lorna's Carrie of M'Land
B.: E. P. Hayes, Washington, Iowa
O.: Paul Palm, Fairfield, Iowa.
Lucky Merry Vira (7-8) 13179—794—Sr4—HIR—365—2x
S.: Sherwood Forest Model Lucky
D.: Merry Venture
B.: Lloyd Balderston III, Colora, Md.
O.: Lloyd Balderston III, Colora, Md.
Springdale Faithful (4-4) 16616—944—10yrs—HIR—365—2x
S.: Springdale Golden May King
D.: Springdale Fantana
B.: Kissinger Brothers, Ottawa, Kan.
O.: W. O. Boehle, Lawrence, Kan.
Langmeadow Minnie (1-1) 15807—829—Jr3—HIR—365—2x
S.: Flying Horse Master's Monarch
D.: Langmeadow Ambi
B.: Howard H. Colby, Romeo, Mich.
O.: Howard H. Colby, Romeo, Mich.
King's Royal Irene (1-1) 15269—857—Sr4—HIR—365—2x
S.: Connie's Peerless King
D.: Queen's Royal Molly
B.: N. F. Stever, Johnson City, N. Y.
O.: N. F. Stever & Sons, Johnson City, N. Y.
Celebrity of Penn Villa (10-10) 14093—632—Sr2—305C—3x
S.: Argilla Promoter
D.: Count's Beth of Penn Villa
B.: H. R. Penney, Columbus, Ohio
O.: H. R. Penney, Grafville, Ohio
Western Glow Bea O'War (8-8) 10181—628—Jr2—305C—2x
S.: Western Glow Man O'War
D.: Western Glow Bonniebee
B.: Western Glow Farms, Inc., Bow, Wash.
O.: Western Glow Farms, Inc., Bow, Wash.

Class Leaders . . .

(Continued from page 316)

365C—3x, and he was also the sire of Ideal's Peter's Miriam with 16195 lbs. of milk and 828 lbs. of fat, 7yrs—305C—3x. Five other bulls sired two class leaders each and included, Adohr Eldor Nobleman and Surrogate's Lubas of Adohr, from Adohr Farms, Camarillo, Calif., and Green Meads Wistar, Sherwood Forest Model Lucky and Waldorf Clara-May's Baron.

It is interesting to know where the animals were bred, and a study of the survey shows that 17 of the new class leaders were bred in New Jersey. Of course, Ideal Guernsey Farms has a very definite influence on this phase of the survey. Gradually, the class leaders are being bred in various sections of the country rather than in the East, although the East is responsible for a large number of them. Connecticut, California and Indiana each bred nine, while Massachusetts and New York had eight each. Seven were bred in Ohio, six in Pennsylvania and five in Washington. Where the animals are owned and where the records were made is of interest. New Jersey breeders owned 21, California nine, Connecticut and Massachusetts eight each, Indiana and New York seven each, Pennsylvania six and Washington five. Twenty-six states were represented among the breeders and owners.

For the information of the readers who are not familiar with the different classes, the records were made in three different divisions, 365, 365C, and 305C. The letter "C" in an Advanced Registry record indicates the record was completed with the cow carrying a calf 200 days in the 365-day yearly division, or 175 days in the 305-day division. The age of the animal is given from two years to maturity, and each group under five years of age is divided into Jr (Junior) and Sr (Senior), depending on when the animal calved, either six months before or after birth date. Cows five years and over are listed with the year of age.

The 10 top animals in each age division are listed according to the amount of fat produced, and are commonly called "class leaders." When an animal makes first place, she is known as a "National Champion" for production. Formerly, the words "World Champion" were used, but because of high producing Guernseys in Canada, England and other countries "National" has been adopted.

In the captions, the first figure in parenthesis, following the name, indicates the place won upon completion of the record, while the second figure indicates the standing as of January 1, 1952.

White Buys Foundation Females

HOWARD J. WHITE, Middletown, Del., recently purchased from Fairlawn Farms Company, Port Chester, N. Y., three outstanding foundation females —Fairlawn K. Muriel, Fairlawn Actor's Ladyship and Fairlawn Actor's Pansy. The sale was made by the Seath and Shultz Sales Service.

Muriel has records of 12658—661—Jr2—365C and 13900—740—Jr3—365C, and classified Excellent in '49, '50 and '51 as a two-year-old, three-year-old and four-year-old. She has had two daughters and a son. Her first calf, a daughter, by Fairlawn Actorine's Peerless, is on test and doing well and is of extreme dairy type. Her second, a son by "Actor," is in service at Spar Hill Farm, and the third is just a baby. "Muriel" was sired by Fairlawn H. Eastern King that has five Excellent daughters out of 20 classified, five daughters over 800 pounds of fat and one over 900 pounds. "Muriel" is out of Riegeldale King's Blanche, VG, '47, '48 and '49, with four records, the last being 15244—841—365C—5yrs. She is a great year after year producer, and has two sons in good herds and two full brothers doing a good job. "Blanche" was by Riegeldale Coronation King and out of Riegeldale McK. Blanche, both at Hominy Hill. The Blanche, or Ladyship family, is a breeding family. "Muriel" is in calf to Fairlawn Actorine's Peerless, he by Fairlawn Memoir's Performer, son of Fairlawn Peerless Actor and Coronation Memoir, and out of Fairlawn Hornet's Actorine, Excellent, '48, '49 and '51, 15473—785—365—1095—5yrs.

Fairlawn Actor's Ladyship, by Fairlawn Peerless Actor, he by Green Meadow Peerless and out of Bright Lad's Actress, was selected to bring in more of the Ladyship family. Her dam, Riegeldale King's Ladyship, Excellent, '48, '49, '50 and '51, 15517—859—Jr4—1095—365C, is a maternal sister to the granddam of "Muriel" and 75 per cent of the same blood as "Blanche," Muriel's dam. Being by "Actor," "Ladyship" brings in the blood of Green Meadow Peerless and Bright Lad's Actress. "Ladyship" is in calf to Fairlawn H. Eastern King, the sire of "Muriel."

Fairlawn Actor's Pansy, VG '51, 12125—611—Jr2—365C—1095, pending, was selected to bring in more Green Meadow Coronation King blood through his son "Hornet," and "Prince" through his grandson "Actor." Pansy's dam, Fairlawn H. Forget-me-not, Excellent, '47 and 51, 15194—721—1095—7yrs—365, is by "Hornet" and out of a great granddaughter of Langwater Africander. "Pansy" is the fourth generation of a good family at Fairlawn and is just fresh with second calf.

A study of the animals selected show not only good individuals but families, and a close concentration of the blood and matings that have proved good for several generations. These animals are additions to daughters of Fairlawn Peerless Emblem, the bull at Monterey that has sired more class leaders than any sire of the breed.

Meetings . . .

Western Maine Meeting

THE annual meeting of the Western Maine G. B. A. was held at the Community Building in Farmington on November 5, with 40 in attendance. The meeting was called to order by the president, Damon Hoar, who turned the meeting over to the secretary for a short program. Several accordian selections were rendered by Connie Hutchins and Lottie Voberts gave several humorous readings.

The reports of the secretary and treasurer were read and approved. A nominating committee was appointed, consisting of Orlando Small, John Pillsbury and William Stanger. The above committee met and recommended that the same officers serve as last year. The Association voted to accept their recommendation and elected the following officers for the coming year: President, Damon Hoar; vice-president, Francis Folsom; secretary-treasurer, Edith McCleery. Director elected were: John Pillsbury, Orlando Small, Harvey Gilbert, Robert L. McCleery, Henry Holman, and William Stanger.

The Parish Show was discussed at length and it was decided to pass the article in favor of a Field Day this year. John Pillsbury, of Hidden Acres Farms, invited the Association to hold it at their farm. The Association accepted his kind offer to meet with them in early June.

The matter of membership and dues was discussed, and the County Agent, Norman Ness, suggested appointing contact men from each district to stimulate interest. The matter was left with the secretary to see what could be done in this regard.

Field representative Joseph Pendergast spoke in regard to the penalty fee being lifted until February 1. He spoke on increased registrations and also expressed a hope that all would strive to get their animals registered, if eligible. Mention was made of the Guernsey Breeders' Journal also, and the 75th Annual Meeting which is to be held at Atlantic City in May. Paul Brown, manager of the Maine Artificial Breeding Cooperative, spoke briefly.

The meeting was adjourned for refreshments which were furnished by the members. Those in charge of serving were Edna Folsom, Marion Pillsbury, Isabel Pillsbury and Priscilla Pillsbury.

After refreshments, Joseph Pendergast showed slides taken at the Maine Parish Shows during the past year, along with other interesting pictures. Paul Brown and Norman Hamlin of the Breeding Association also showed pictures of their trip to Indiana, where they purchased the Levity Crest bull. Many pictures of this bull's family were shown as Norman Hamlin read pedigrees and records. They also showed pictures and gave pedigrees on the Wychmere bulls which were recently purchased by the Association.

EDITH E. MCCLEERY, Secretary

South Dakota Meeting

BY GEORGE W. CHAMBERS

THE South Dakota G. B. A. held its annual meeting at Brookings in connection with South Dakota Dairy Day. B. K. McMillan, Brookings, was reelected president and Morris Sween, Volga, was again made secretary-treasurer. Elected to the Board of Directors for three-year terms were: Edwin Hanneman, Madison, Walter Feind, Hazel, and Emery Bartle, of South Dakota State College, and Howard Opdahl, Vienna.

It was decided to hold a state field day at the B. K. McMillan farm, Brookings, on June 6. The group also decided to send a junior dairy herd to the National Junior Guernsey Show at Waterloo.

Several breeders present were asked to report on new sires recently brought into South Dakota. Morris Sween of Mentor Farms, Volga, reported the purchase of Woodside Golden Cadet, by Sun Blest Farms Cadet, and Golden Sunset of Woodside, 13191—781—A—2x. They also purchased two Wey Acres bulls, one by Wey Acres Levity DeLuxe and from the Excellent 1951 cow, Levity's Lovely Griselda, and one by Wey Acres Levity Dynamo and Wey Acres Levity Katura. Mentor Farms also has Boulder Bridge Electron, by Boulder Bridge Lucero and out of the Excellent 1947, 1948 cow, Wynola Rilma. Edwin Hanneman recently secured Curtiss Candy Proud Lou, by Curtiss Candy Noble Curtiss and from Curtiss Candy Levity Lillian. Walter Feind purchased Fairlawn K. Fillmore from Fairlawn Farm. B. K. McMillan is using Croasdaile's Prince Albert, by Quail Roost Crown Prince and from Croasdaile's Majesty's Francine.

Idaho Annual Meeting

BY ARTHUR W. TELFER

ACCORDING to state dairymen present at the several breed meetings held in conjunction with the Idaho State Dairymen's meeting in Twin Falls on December 10 and 11, Guernsey breeders had nearly double the number of any other breed in their meeting.

From the standpoint of procedure and accomplishment, the group had everything that could be asked for in a good meeting. Leon Fairbanks of Boise presided and did an excellent job, as did all the committeemen reporting. Appreciating the good job he did for the past year, he was again made president, with Kelly Luce, vice-president. Harold Steele continues his several years' activity as secretary-treasurer. Directors are: Carl Meline,

At the Western Maine Meeting: Front row, Damon Hoar, president; Edith McCleery, secretary-treasurer, and Francis Folsom, vice-president. Back row, William Stanger, John Pillsbury and Orlando Small, directors.

Carl Harder, Frank Beer, Joe Pritzl, J. W. Fosnot and Arthur Wager.

First on the agenda were reports of the county associations. For the most part Guernseys held top place at shows and fairs in the state, and in every section where held, the type classification field days were selected as the top breeder educational activity.

The county groups did an amazing amount of promotional activity. For instance, the Minni-Cassia County group held a field trip to all the registered herds in the area, selecting cattle for the Filer show, with the help of the field representative. This activity resulted in Guernseys being the top breed at the show. Ada County sponsored the banquets at the state sale, and the all-breed banquet at the state fair. Anyone attending the Idaho Sale will never forget these dinners. Canyon County meets every month and sponsors a bull sale and presents 4-H awards during the year. Payette County also meets monthly, with an educational committee planning something worth while for each meeting. They sponsor the Nyssa sale, present a trophy for the best two-year-old at the Payette Fair, along with other 4-H trophies. Probably the most interesting thing they did was to build a Guernsey barn at the fair, with labor donated by the Guernsey breeders, and the fair management furnishing the material. They also built a grandstand at the fair so they could sit down and watch the judging.

Both the Twin Falls and Eastern Idaho groups had charge of detail and arrangements for the state-sponsored field days and reported good interest for the year, the latter group meeting monthly. The group unanimously voted to continue their state sale, which is one of the outstanding western sales. Robert S. Davis of Kuna is chairman, with authority to select his own committee.

The association voted this year that sales managers would be selected by the board of directors. Carl Meline will head the 4-H and FFA Sale. They also voted to continue advertising in the Guernsey Breeders' Journal because of the good breeders have received from their advertisements. Money was appropriated for trophies and pen and pencil sets for every junior who shows Guernseys at the three district fairs in the state. It was also unanimously voted to hold classification field days similar to the three successful days sponsored last year.

The Golden Memorial for the highest 305C two-time milking record was given to Robert S. Davis for the record made by Goldendale Julie Lu, with 11570—591—Jr4—305C—3x. "Julie Lu" was bred by Frank Golden and milked and managed by Robert Davis. It is fitting and proper that the Golden Memorial Trophy should go to a cow bred by the man whose memory is still much a part of the state association through his memorial. For her work with the group, Mrs. Golden was presented a beautiful coffeemaker.

The highlight of the program was a round-table discussion with H. G. Hilfiker as moderator. Members of the panel were Harold Steele, Dwight Disney, Joe Pritzl, Charles Pritzl, Robert S. Davis and Walter Matthiesen. The discussion was certainly thought - provoking, and from the questions asked from the floor received excellent response. Practically every man there expressed appreciation in the discussion of feeds and feeding for some of the best breeders in the intermountain area were on the panel. Guests at the meeting included: William Knox, editor of Hoard's Dairyman; D. L. Fourt, Head of the Department of Dairy Husbandry, Idaho State College, and G. C. Anderson, Dairy Extension Specialist, University of Idaho.

sented by Fred Rudat, Jr., for the State Association to owners of highest producing cows in all classes on official test.

Coming sales sponsored by the State Association received a large part of the meeting's time. The tops of all Pacific Northwest sales, in which the Oregon breeders cooperate with Washington breeders, will be held this year on April 22 at the Pacific International Livestock Exposition in Portland, with C. W. "Jack" Robinson, Western Guernsey Service, Lodi, Calif., managing the sale for the breeders. Oregon's sale committee will be headed by R. M. Lyon, Prairie Bloom Farm, Junction City, Oregon. Selections were made in Oregon the first part of January, after selections had been made in Washington during the last part of December.

Other sales will include the Oregon 4-H and FFA Heifer Sale to be held during October in Salem, also the Southern Oregon sale to be held probably in September.

Youth programs were emphasized

Oregon G. B. A. officers, directors and visitors: Seated, Kenneth C. Price; L. L. Lombard, 1951 president; Ben Newell, secretary-treasurer; J. Frank Johnson of Golden Guernsey, Inc., and L. L. Rumgay. Standing, R. M. Lyon, 1952 president, Curtis Hulit, Solon Spencer, Fred Rudat, Jr., Hans Leuthold, Howard Gilbert, L. W. Erb, and Clayton Nyberg, 1952 vice-president.

Oregon Breeders Meet

By Elmer J. Meadows

The annual meeting of the Oregon G. B. A. was held on December 6, at the Senator Hotel, Salem, Ore., with about 100 breeders and friends attending the all-day meeting. President L. L. Lombard, Eugene, opened the meeting with a review of the 1951 activities and reports of secretary, treasurer and committee chairmen. The youth committee report of their activities at this year's Oregon State Fair was one of the outstanding reports of the day. The committee, headed by Solon Spencer, had a special booth decoration commemorating the 25th year some member of the club had given a registered Guernsey calf to the state's outstanding 4-H Club member. Special rosette ribbons were given for each place in the different classes and a pen and pencil set was given every Guernsey exhibitor in the 4-H division.

Recognition certificates were pre-

for next year, especially on a county and local basis, with the continued State support at Oregon State Fair for both FFA and 4-H member exhibitors.

County clubs reported one of their most active years with special emphasis on helping new breeders, junior breeders and others. A series of field days and judging schools were held in most of the counties, when the local club made all arrangements and Harold Ewalt, Dairy Specialist, Oregon State College, Corvallis, was the judge and instructor. Over 400 attended the meetings. Each club held local meetings almost every month during the year.

J. Frank Johnson, Golden Guernsey supervisor, Peterborough, N. H., was the principal speaker. He discussed milk marketing problems and the policies of Golden Guernsey to meet changing conditions in milk marketing. Frank was very optimistic regarding the future for dairymen who

produce high quality GOLDEN GUERNSEY milk and cooperate with their distributors in the selling of it under the GOLDEN GUERNSEY label. His presentation was greatly appreciated by the group as well as being very entertaining.

At the election of officers, R. M. (Dick) Lyon, manager of Prairie Bloom Farm, Junction City, was elected president for next year. Clayton Nyberg, Tualatin, was elected vice-president, and Ben Newell, Salem, was reelected secretary and treasurer.

Kentucky Annual Meeting

BY BALLARD K. BENNETT

KENTUCKY Guernsey breeders met at the Mammoth Cave Hotel, Mammoth Cave, Ky., on December 13 for their annual meeting. W. H. Hughes, president of the State Association, called the group to order. While the attendance was not large, enthusiasm among those present made up for the lack in numbers. However, there were several new faces among those attending.

John Foster, Extension Dairyman, University of Kentucky, Lexington, was called on by President Hughes. Mr. Foster pointed out the progress that has been made in the junior show program, stating that the shows have increased every year and that the quality of the animals exhibited had improved considerably. He further reported that 1,769 registered Guernseys had been bred artificially in Kentucky for the year. Dr. Dwight Seath, head of the Dairy Department at the University, discussed the national milk picture from a competitive angle and also complimented the state association for their junior show trophies. Dr. Seath stated that artificial breeding should prove beneficial to the registration of pure bred cattle.

W. H. Wagg, treasurer of the State Association, gave the financial report of the Kentucky G. B. A., which resulted in a healthy condition. Ballard K. Bennett, national field representative, discussed the registrations for Kentucky during 1951 as compared with other states in the deep South territory. He further gave recognition to production class leaders in Kentucky, pointing out the individual cows and their owners. C. S. Bell, chairman of the program committee for the coming year, outlined an excellent program that pointed toward the grass roots of any state organization—the districts themselves. Further points in the program outlined by Mr. Bell included a strong junior program.

President Hughes appointed C. S. Bell, Ed Pruett and W. H. Wagg as the nominating committee to select a list of nine directors for the coming year. These men nominated the following one-year directors: Milton Adair, Cynthiana; John Evans, Ashland, and W. H. Hughes, Scottsville. Two-year directors include Claude Newman, Philpot; Marvin McCullough, Lexington, and C. S. Bell, Prospect. Three-year directors are W. H. Wagg, Bloomfield; Cecil Burnette, Fulton, and Ed Pruett, Winchester. This board of directors was approved and they, in turn, reelected W. H. Hughes, president; Claude Newman, vice-president, and W. H. Wagg, secretary-treasurer.

Washington Annual Meeting

BY ELMER J. MEADOWS

THE annual meeting of the Washington Guernsey Cattle Club was held on December 3 at Ellensburg, Wash., in conjunction with the annual meeting of the Washington Dairyman's Association. The entire day was devoted to the activities of the various breed associations, each meeting separately except at lunch time when they met for an address directed to all dairymen of the state.

George M. Dynes, Riverview Farm, Mount Vernon, 1951 president, opened the Guernsey meeting with the usual reading of minutes and reports. The reports covered the Washington 4-H and FFA Heifer sale held at Longview, the Pacific Northwest Guernsey sale held at Centralia-Chehalis, Wash., cooperation with the Inland Empire Guernsey Club with their second consignment sale, and activities of the county clubs within their own areas. Youth programs and exhibiting at all fairs were the principal activities besides meetings. Everyone was of the opinion that quality of Guernseys at the various shows was the best of any year due to the greater interest taken by all breeders and organizations.

Special recognition was given owners of cows which were high producers in the various classes finishing records between October 1, 1950, and October 1, 1951. Nineteen different breeders received recognition certificates.

The Washington Guernsey breeders voted to hold their 4-H and FFA Heifer Sale on March 29 in Yakima, where they will plan to offer about 25 heifers, and the bidding will be limited to 4-H and FFA members only. This will be their fifth such sale, all of which have proved very valuable by giving the juniors an opportunity to select outstanding breeding animals for their projects. Arthur Winters, Wapato, will be chairman for this year's sale, assisted by Ray West, Merrill Dodge, E. M. Russell and Arnie Johnson. Last year the Oregon Guernsey breeders cooperated with the Washington breeders by bringing their consignments for the Pacific Northwest Sale to Washington; this year the Washington breeders will take theirs to Portland for the sale to be held on April 22, at the Pacific International Livestock Exposition Building, with C. W. Robinson, Western Guernsey Service, Lodi, Calif., managing the sale for the Oregon and Washington breeders. George M. Dynes, the retiring president, will be chairman of the sale committee for Washington and make most of the selection trip. He will be assisted by Lester Lancaster, Graysmarsh Farm, Sequim; Harlan Jones, Royal Acres Farm, Ridgefield, and Charles Grewe, Valley Gem Farms, Arlington.

Principal speaker for the meeting was J. Frank Johnson, supervisor of GOLDEN GUERNSEY, Inc., Peterborough, N. H., who discussed the changes in the milk marketing field and stated that GOLDEN GUERNSEY was doing everything possible to keep abreast with the problems as they arise. Frank's wit and humor in bringing out his ideas was very entertaining and educational to the group.

Officers and directors of the Washington Guernsey Cattle Club: Seated, George M. Dynes, 1951 president; Lester Lancaster, 1952 president: J. Frank Johnson, Golden Guernsey, Inc., and Kenneth C. Price, past secretary-treasurer. Standing, Ray N. West; G. O. Swales, 1952 vice-president; Charles Grewe; Ben Friedrichs, and Walter Jones, secretary-treasurer.

The nominating committee recommended the following breeders for a three-year term on the board of directors; Charles Grewe, Valley Gem Farms, Arlington; Lester Lancaster, Graysmarsh Farm, Sequim, and Frank Meyer, Delphi Dell Farm, Olympia. They were duly elected. Holdover directors consisted of: Walter A. Jones, Royal Acres Farm, Ridgefield; Franz Vander Griend, Bakerview Farm, Lynden; Ray N. West, Westlawn Farm, Yakima; G. O. Swales, Crescent Stock Farm, Johnson; George M. Dynes, Riverview Farm, Mt. Vernon, and Kenneth C. Price, Price's Guernsey Dairy, Port Orchard.

At the board's election, they selected Lester Lancaster, manager, Graysmarsh Farm, Sequim, for 1952 president, G. O. Swales, Johnson, was elected vice-president, and Walter A. Jones, Ridgefield, secretary and treasurer.

New Jersey Annual Meeting

By Henry T. Child

New Jersey Guernsey breeders gathered at Fowler's Restaurant, Clarksville, N. J., for their 32nd Annual Meeting—a meeting featuring recognition of outstanding production achievements and a discussion of the various hay drying systems in use in the state. President Atherton W. Hobler opened the meeting with a few words of welcome, followed by the reading of the Treasurer's report by Lloyd Wescott.

Each year a feature of the New Jersey Annual Meeting is the presentation to each member of a fine souvenir program that was prepared by William M. Nulton, Jr., and his assistant, Louis Gruninger. This program includes the reports of the field secretary; the officers and the various activities; a report of the State Show and the State Sale; 4-H Club work; Herdsman and Meritorious Sire Awards, and also a list of state champions, a summary of the registration, testing and Journal activities by New Jersey breeders and a pictorial summary of the tops of the New Jersey State Sale since 1939.

Theodore P. Reed, reporting for the Nominating Committee, placed in nomination for directors Joseph E. Adams, Wilgorlan Farms, Titusville; Robert R. Diefendorf, High Hollow Farm, Newton, and M. G. Seath, Far Hills. These nominations were unanimously accepted. A further nomination approved was that of making Joseph P. Broadhurst an honorary trustee.

Officers elected for the coming year were Roy C. Patrick, president; Lloyd B. Wescott and A. H. Forsythe, vice-presidents; James T. Christian, secretary, and Lloyd B. Wescott, treasurer.

Following the reports of the committees, Roy C. Patrick with William M. Nulton, Jr., presented the Herdsmen's Certificates to 36 men who cared for and milked animals whose production exceeded the breed average for the particular conditions by one-third.

Eleven senior bulls and 17 junior bulls received Meritorious Sire Awards.

Following the presentation of these awards, a discussion led by Dr. J. W. Bartlett, of the New Jersey Agricultural Experiment Station, devoted to "Better Roughages from the Soil to the Cow," was eagerly received by those in attendance. Dr. Firman E. Bear, Research Specialist in the Soils Department at Rutgers University, handled the "Soil Preparation for Roughages," George M. Newlin, Woodacres Farm, spoke on the "Harvesting of Roughages," and James T. Christian, Dunwalke Farm, spoke on the "Feeding of Roughages."

A feature of this program was a report of the study made by the Dairy Agricultural Engineering and Farm Crops Department at the New Jersey Agricultural Experiment Station in cooperation with Woodacres Farm, Wilgorlan Farm, Dunwalke Farm, Mulhocaway Farm and the Research Station on various methods of artificially drying hay. Bruce Poulton, a graduate student at Rutgers, had assembled an interesting series of slides that showed the use of a Batch Dryer in Pole-type shed at Woodacres, a Martin Haymaker at Wilgorlan, a Dryer built into a building at Dunwalke, a Wagon Dryer at Mulhocaway and the Plenum Chamber Type Dryer at the Research Station. The approximate costs of operation were reported and the discussion that arose from this section of the program was of intense practical interest to all.

After a brief intermission, the group reconvened for their banquet. As is their annual custom, the outstanding 4-H Club members received the featured attention of the evening. Wilson J. Merrick, Jr., Mercer County member, received the top award, a heifer

4-H Club winners at the New Jersey meeting: Front row, Wilson J. Merrick, Jr., Jane Fogg, J. Neil Harris and Amy A. Craig; back row, John Vanderveen, Daniel Wengryn and Joseph Jones, Jr. Far left, James T. Christian.

Afternoon meeting of the New Jersey G. B. A. during Panel Discussion on "Better Rougahges from the Soil to the Cow."

calf, Woodacres Supreme Belle. It is interesting to note that Merrick's original 4-H animal was purchased from Alvin R. Smith, a charter member of the Yardville Junior Dairy Club. Other young folks receiving recognition were: Jane Fogg, Cumberland County; J. Neil Harris, Salem County; Amy A. Craig, Hunterdon County; Daniel Wengryn, Somerset County; John Vanderveen, Warren County, and Joseph Jones, Jr., Gloucester County.

President Hobler after introducing the officers for the coming year, introduced Willard H. Allen, New Jersey Secretary of Agriculture; Enos J. Perry, New Jersey Extension Dairyman; William P. Watson, secretary of the New Jersey Farm Bureau, and Chester Schomp, New Jersey Deputy Milk Administrator, as guests.

Reports of the Breed Promotion Committee, Chairman, Gordon Hall, and the Calf Club Committee, Chairman, James T. Christian, were given to the membership.

The meeting was brought to a most delightful close with the presentation of an entertainment program that had been obtained through the efforts of Mr. Hobler, featuring Pinky Lee, radio and television star.

Officers of the New Jersey G. B. A.: Front row, Lloyd B. Wescott, vice-president and treasurer, Roy C. Patrick, president, and Albert H. Forsythe, vice-president; back row, William M. Nulton, Jr., field secretary, James T. Christian, secretary, and Louis Gruninger, assistant field secretary.

Indiana Annual Meeting

By R. L. Holden

Snow and bad roads all but wrecked the annual meeting of the Indiana G. B. A. and cut the attendance down to 60, the lowest it has been in several years. The program was worthy of 10 times that number and the meeting was held at the Purdue Union Building, West Lafayette, on December 19. A banquet was held in the evening after which the group attended the annual Christmas Convocation program put on in the Purdue Hall of Music by the Purdue Musical organizations. This evening program, in itself, is one of the rare treats in America staged by the world-famous Purdue Musical organizations under the able leadership of Albert P. Stewart.

The business meeting was relatively brief. President R. H. McMurtrie, Huntingburg, was in charge. The report of the secretary, E. T. Wallace, and the Auditor, indicated a year of hard work and of many things done. The reports were well presented and gave a very clear picture of the situation in the state.

The speaking program was outstanding. First, R. D. Stewart, assistant secretary of The American Guernsey Cattle Club, spoke on "What about Artificial Insemination," but he wrapped that around the current situation of the breed as a whole and in general brought the picture of the Peterborough office. He was followed by one of the agricultural characters of this country, Dr. George Scarseth, director of Research of the American Farm Bureau Research Association, subsidiary of the American Farm Bureau Federation. George Scarseth for several years was professor in the Department of Soils and Crops at Purdue University. He is a character, a thinker, and a doer. His wit, his humor, his sound philosophy, and his showmanship finally led into a series of pictures which demonstrated the marvelous accomplishment he made on his own farm. Last summer he raised 125 bushels of corn per acre on what the neighbors regarded as about 25-bushel land. Dr. John L. McKitrick, Welcome In Farm, Dublin, Ohio, who came up in what might be called the "clean-up position" acquitted himself very well in a difficult spot, talking about "Herd Management."

The Indiana G. B. A. annually awards two groups of certificates to members. Gold, Silver and Bronze Certificates were awarded to members owning living registered Guernsey cows with life-recorded production to date in excess of 4000, 3000 and 2000 pounds of butter fat. Seventeen breeders were so honored this year.

In order to stimulate and encourage the production of Golden Guernsey milk on the highest possible plane, Certificates of Merit are awarded to those Golden Guernsey Producers whose raw plate count under the inspection of the Moseley Laboratories does not exceed 10,000 more than one time during the year. This program, through the years, has proved effective. From less than 10 such certificates awarded a few years ago, the number this year reached 34. To the breeder whose performance in the production of clean Golden Guernsey milk stood first for the year, the Association awarded a Golden Guernsey sugar and cream set. This was awarded at the evening banquet to Harry Mishler, North Manchester. These awards were all announced at the banquet, which was held in the North Ballroom of the Purdue Union, attended by about 100 people.

The 4-H Club department at Purdue had designated Joe Livingston, Hillsboro, Ind., the son of Guernsey breeders Mr. and Mrs. Dallas Livingston, Fountain City, as the outstanding Guernsey 4-H Club member in Indiana for 1951. Joe and his parents were at the banquet as guests of the Association and were awarded a Trophy by E. T. Wallace. Last year this award went to Billy Ray Baumgardt of Lafayette, who was also a guest of the Association at this year's banquet along with the 1951 winner.

The election resulted in the naming of three directors to serve three-year terms as follows: Warren B. McAfee, Hobart, to succeed himself as Director-at-Large; Howard Stouder, South Whiteley, to succeed himself from the Northeastern District, and Kenneth Scott, Muncie, succeeding Clyde Hinshaw, Fountain City, representing the territory of the Eastern Indiana G. B. A. The holdover directors are R. H. McMurtrie, Huntingburg; Dr. M. L. Weldy, Wakarusa; Claude Potts, Lebanon, with two years yet to serve; Dr. M. C. Faust, Covington, Fred C. Siess, Lebanon, and Peter B. Lehman, Decatur, with one year yet to serve. A quorum of this group met at the close of the meeting and renamed Mr. McMurtrie as president; Warren McAfee as vice-president, and renamed Dr. Faust as treasurer and Mr. Wallace as secretary.

Changes Among the Leaders

Ivy Oak Belle's Jingle 832756, Reentry 113799

1st 8yrs—305C—3x

"JINGLE' really rang the bell when she finished her record," said M. C. Fleming, her owner at Wandamere Farms, Troutdale, Ore. When W. H. Brandt saw Ivy Oak Belle's Jingle for the first time on November 30, 1941, and named her "Jingle," little did he realize that she would break all records in America for her age and class.

In producing 19239 lbs. of milk and 1045 lbs. of fat, 8yrs—305C—3x, two records were broken. Ivy Oak Belle's Jingle, Excellent '51, D'50, is the first dairy cow of any breed to produce 1045 lbs. of fat in 305 days, 3x. "Jingle" also leads all other Guernsey cows to make a National record in the class in which she was run. She carried a calf for 189 days during the test, surpassing the minimum requirements of 175 days, and dropped a bull calf on December 11, 1951.

Marvin Smith nearly made a record of milking the new National champion, for he only missed one of the 915 milkings during the new record. Illness in his family prevented Marvin from making a perfect record.

Only a year ago "Jingle" finished another record of 19307—1007—7yrs—365C—3x, to place her among the few Guernseys that have made two records of 1000 lbs. of fat or more.

The breeding behind this great cow is of interest to all students of Guernseys. Most of her production seems to come through the sire, as little or no A. R. testing was done on the dam's side. She was sired by Wandamere Auburn's Douglas, a bull bred by Mr. Fleming and later put to work in the herd of W. H. Brandt. "Douglas" has eight A. R. daughters, and the only official tested daughters to date average 16263 lbs. of milk and 843 lbs. of fat, including all of their records.

A full sister of the new champion is Ivy Oak Belle's Tinkle, that has a pending record of 13312—806—8yrs—365—3x and was classified VG '48, '50, '51. "Tinkle" is the dam of Wandamere Tinkle's Royal, that was senior and grand champion bull at the Evergreen Dairy Classic of 1951. He is now owned and in use at Price's Dairy, Kenneth Price, owner, Port Orchard, Wash.

A half-sister, Ivy Oak La Peggy's Pet, has two records, one as a four-year-old of 13927—822—365C—3x, and the last as a six-year-old of 15999—917—365—3x. She was sold in the recent Franchester Sale for $5,100 and classified VG '47, E'48, '50, '51.

"Douglas" combines the best of Chicona plus Imp. Financier of Myrtle Place. His sire was Douglaston Lord Alexander, that had seven P. R. sons and 16 A. R. daughters. Among them was Wandamere Maid's Lady, 15312—778—AA—3x, and Wandamere Verna, 15944—748—FF. "Lord Alexander" was by Imp. Financier of Myrtle Place, that had 19 P. R. sons and 64 A. R. daughters, and was out of Imp. Ninette of Grande Rue.

The dam of "Douglas" was Cascade Auburn, that produced 11819—649—CC, she by Chicona Cedric, that had seven P. R. sons and 19 A. R. daughters, including Wandamere Faith, that at nine years of age made 17325—853—365—3x. "Auburn" was out of Cascade Aurora.

On the dam's side, "Jingle" was out of Belle of Brandt Farm, that had two A. R. daughters but no A. R. records. She, in turn, was out of Waldo Hills Sheldon, that was a son of Troutmere Choice and out of Selma of Waldo Hills. The dam of "Belle" was Tim's La Babe of Brandt Farm, sired by Golden King of Novu and out of Duke's La Pa Lona. As stated before, there was no A. R. testing on the maternal side of this new champion. However, the daughters of both the dam and granddam were good producers. Ivy Oak Douglas' Babette, a daughter of Tim's La Babe of Brandt Farm, produced 15994—830—6yrs—365—3x.

On hand for the final milking were the official tester from Oregon State College, Floyd Wolberg, superintendent of official testing, many Guernsey breeders and representatives of the press and radio.

Marvin Fleming has a herd of over 125 purebred Guernseys, and many of those who attended the annual meeting in Portland will recall the visit to his herd. It ranks as one of the top breeding establishments on the Coast.

Sire: Wandamere Auburn's Douglas 249045.
Dam: Belle of Brandt Farm 690261.
Owner: M. C. Fleming, Troutdale, Oregon.
Born: Nov. 30, 1941. Calved Nov. 5, 1950.
Served: March 3, 1951. Calved Dec. 11, 1951.
Supervised by Oregon State College.
Carried calf 189 days during test.
3 milkings daily—Total milkings 915.

	Milk	Butter Fat	
1950	Lbs.	%	Lbs.
Nov. 8	1344.2	5.05	67.88
Dec.	2291.6	5.05	115.73
Jan. 1951	2199.1	5.15	113.25
Feb.	1799.3	5.22	93.92
Mar.	1877.9	5.44	102.16
Apr.	1817.0	5.67	103.02
May	2098.5	5.44	114.16
June	1814.0	5.76	104.49
July	1888.7	5.77	108.98
Aug.	1693.4	5.78	97.88
Sept. 8	415.5	5.78	24.02
Total	19239	5.43	1045

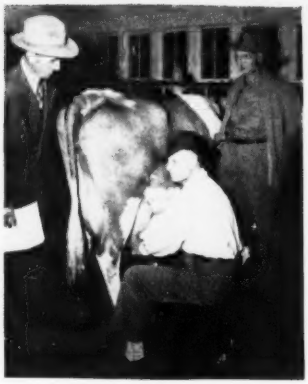

Last milking of Ivy Oak Belle's Jingle. Observing is Floyd Wolberg, supt. of official testing, M. C. Fleming, owner, and W. H. Brandt, breeder of "Jingle."

King's Royal Irene 937945, H. I. 49832

1st Sr4—HIR—365—2x

IN the fall of 1950, N. F. Stever and Sons, Bob, Dick and Howard, decided to enter their herd in the HIR testing program. Since 1947 they have had their herd enrolled in the Broome County D. H. I. A. The first cow entered on HIR was King's Royal Irene, a new class leader with 15269 lbs. of milk and 857 lbs. of fat to place her in first position.

Behind the scene in this new class leader's pedigree is Queen's Royal Molly, a nine-year-old cow that is making an outstanding contribution in this up and coming herd. "Molly" was purchased as a calf from Earl Holcomb and Sons who for many years have had a leading herd in the Southern Tier area of New York State. Since coming to the Stever Farm, "Molly" has had five daughters. Her last calf, born in October, was a bull. Of the five daughters, four are full sisters, all sired by Holcomb's Peerless Victor, whose first 25 daughters with 29 records average 10282 lbs. of milk and 505 lbs. of fat. This bull was sold to the Wisconsin Scientific Breeders' Association.

The new class leader is a daughter of the "Molly" cow, sired by Connie's Peerless King, a bull the Stevers leased from Mr. Holcomb. He left several high producing daughters in the herd.

To get back to the four full sisters, one of them, Molly's Ann of Stever Farm, has as a Jr3, 11584—671—704 T. M., D. H. I. A., and in 88 days as a Jr4 she has 4440—253—2x. Another

sister, Sweetheart of Stever Farm, as a Jr2 has 7190—371—273 days, 2x.

As further evidence of the transmitting ability of the old "Molly" cow, we might add that as a three-year-old, King's Royal Irene, the new class leader, completed a record of 11110—607—365 days, D. H. I. A., and was only dry 23 days before starting on her recent class leading record.

During her present lactation, "Irene" was machine milked by Kenneth Robinson and never received over 15 pounds of 16 per cent grain a day. The herdbook shows that in her high month she produced 94 pounds of fat.

The Stevers not only efficiently operate 1,000 acres of land, but with their large herd of 60 head have continuously been at the top or near the top in the D. H. I. A. of Broome County.

We congratulate Mr. Stever and his three sons, Bob, Dick and Howard, for the way they are developing an outstanding Guernsey herd.

Sire: Connie's Peerless King 337105.
Dam: Queen's Royal Molly 704301.
Breeder: N. F. Stever, Johnson City, N. Y.
Owner: N. F. Stever & Sons, Johnson City, N. Y.
Born: Mar. 26, 1946. Calved: Dec. 22, 1950.
Supervised by Cornell University, Ithaca, N. Y.
2 Milkings Daily. Total Milkings: 730.
Began Test: Dec. 25, 1950. Finished: Dec. 24, 1951.

	Milk	Butter Fat		Days on Test
Record:	15269	5.6	857	365

Matapa Consul's Senorita 1114820, A. R. 121768

1st Jr2—305C—2x

More descendants from the same blood as former National record Matapa Lou-Boy's Sandy comes this new National record cow, Matapa Consul's Senorita, with 12957 lbs. of milk and 743 lbs. of fat to top all cows in the Jr2—305C—2x division. She carried a calf 215 days during her lactation period. "Senorita" is owned by John F. Equi, Matapa Guernsey Farm, Penngrove, Calif. She is a great bodied cow, with sharpness, breed character and openness to give her the appearance at once of being a great producer without knowing her record. She is as long and tall as any cow in John's herd, and has the middle normally found on cows two or three years older. Her over-all strength would lead one to believe she can take it for many years, like closely related animals in the Equi herd have in past years.

"Senorita" is sired by Circle L Consul Boy, a son of Kitchener Consul, five A. R. daughters and a grandson of Kitchener Fearless, 20 A. R. daughters. He has four A. R. daughters besides "Senorita," one over 700 lbs. of fat, two over 600 lbs. of fat and three over 500 lbs. of fat. His dam is Guernsey Grove Jean with a top record of 11346—603—EE.

On the dam's side, Matapa Consul's Senorita is out of Matapa El Toro's Seloma, with a record of 7099—377—Jr2—305C—2x, sired by Matapa Goldie's El Toro, with three P. R. sons and 32 A. R. daughters, two over 800, two over 700, and five over 600 pounds of fat. The dam is out of Matapa Lou-Boy's Selma, with records of 8891—459—GgG, 13427—679—D, and 12201—615—5yrs—305C—2x, and she is a three-quarter sister to Matapa Lou-Boy's Sandy that has made four class leading records—Jr2, 11550—610—305C—2x, Jr3, 12313—681—305C—2x, Jr4, 14784—796—305C—2x, and 5yrs—14039—794—305C—2x.

Matapa Consul's Senorita has a maternal sister, Matapa Consul's Serena, in the F. W. McCracken herd at Tracy, Calif. Mr. McCracken purchased her at the Kern County Union High School consignment sale.

This new National record cow, "Senorita," runs in a herd of about 85 milking cows with no box stall care. She was fed a 11 percent digestible protein grain mixture made up of oats, barley, bran and linseed-oil meal. For roughage she had all the alfalfa and oatvetch hay she wanted with no pasture this past summer.

John Equi, Jr., takes care of the herd and milked "Senorita" during her entire lactation period. John, Sr.'s health is such that he cannot do much of the work anymore, so the future of the herd is in the hands of John, Jr., and his mother, Mrs. Equi, who knows every cow in the herd and its pedigree back to their foundation animals—a farmer-breeder combination which has paid off in the breeding and developing of some of the finest Guernseys to be found in the nation.

Sire: Circle L Consul Boy 345170.
Dam: Matapa El Toro's Seloma 1081713.
Owner: John F. Equi, Penngrove, Calif.
Born: May 26, 1948. Calved Nov. 23, 1950.
Served: Feb. 26, 1951. Calved Dec. 22, 1951.
Supervised by University of California, Davis, Calif.
Carried calf 215 days during test.
2 milkings daily—Total milkings 610.

1950	Milk Lbs.	Butter Fat %	Butter Fat Lbs.
Nov. 29	116.4	5.67	6.60
Dec.	1758.8	5.67	99.72
Jan. 1951	1598.6	5.67	90.64
Feb.	1427.7	5.91	84.38
Mar.	1374.3	6.19	85.07
Apr.	1277.4	5.73	73.20
May	1252.6	5.19	65.01
June	1156.7	5.75	66.51
July	1118.8	5.54	61.98
Aug.	1031.5	5.74	59.21
Sept. 29	844.8	6.02	50.86
Total	12957	5.73	743

Langmeadow Minnie 1104226, H. I. 49831

1st Jr3—HIR—365—2x

By producing 15807 pounds of milk and 829 pounds of butter fat as a junior three-year-old, milked twice daily, Langmeadow Minnie takes first place in that division of the Herd Improvement Register, exceeding the National record now held by Wood Ford Dottie Governess by 1176 pounds of milk and 56 pounds of butter fat. She was bred and developed for two generations at the Colby Dale Farm of Howard Colby, Romeo, Mich. She represents the cross of daughters of Flying Horse Master's Monarch out of daughters of Cesor Pontiff's Anchor, that has put so much milk in the Colby Dale herd.

In addition, it begins to appear that Minnie's dam, Langmeadow Ambi, may be a brood cow. Langmeadow Ambi has three consecutive records to date: 8860—429—Sr2—305C—2x, 10782—569—Sr3—HIR—2x, and 12357—655—Sr4—HIR—2x. She is the dam of three daughters, all full sisters. "Minnie" was the first. Minnie's first record was on Advanced Registry Herd Test. As a junior two-year-old, 305C—2x, she made 10623 lbs. of milk and 564 lbs. of fat, which still is a Michigan State Champion record. The second daughter, Langmeadow Mambi, is now on test in ARHT, Jr2—305—2x. According to the farm figures, in 270 days, to December 31, she has pending credits of 9393 lbs. of milk and 429 lbs. of fat. The third daughter, Langmeadow Mirth, is starting off better than "Minnie" did in her first record. In addition, "Mirth" freshened as a senior yearling, whereas Minnie's first record was made as a junior two-year-old. "Mirth," fresh since November 11, has already milked up to 54 lbs. of milk a day, 2x—ARHT—305. Ambi's fourth calf was lost. She is due with her fifth calf on March 2.

"Minnie" herself has had two calves. The first was a heifer, by Caumsett King Royal, now a bred heifer at Colby Dale. The second was a full brother to this heifer, now herd sire for Glen V. Averill, Almont, Mich. "Minnie" is due to calve again June 3, to service of McDonald Farms High Nobleman. The present thought at Colby Dale is to retain this calf, if a bull, for future use.

"Ambi" herself is one of 41 A. R. daughters of Cesor Pontiff's Anchor, Cesor Violetta's Pontiff—Bournedale Cinderella, 11489—557—G, 15207—668—BB, 12629—571—AA, senior and grand champion, Michigan State Fair, 1938. The dam of "Ambi" was Ajax Capitola, whose Class A record of 13273—653 makes her the second highest tested of 15 A. R. daughters of Loma Rilma's Ajax. At Colby Dale, Ajax Capitola had one other daughter, Hardy's Rose Marie, 9549—lbs. of milk and 493 lbs. of fat, class FF, that sold in the 29th Michigan Sale of 1946 to C. C. Vaughan III, Franklin, Va.

The sire of Langmeadow Minnie, Flying Horse Master's Monarch, now has 37 A. R. daughters and five P. R. sons. One daughter, Willow Brook Monarch's Envy, VG, 1950, has 16039 lbs. of milk and 800 lbs. of fat, Sr4—HIR—365—2x. This was a National record when made, is now sixth. Minnie's record, therefore, is the second National record in two consecutive years at Colby Dale made by "Monarch" daughters. Another daughter, Langmeadow Magnet, has pending credits at the farm of 12284 lbs. of milk and 710 lbs. of fat, 306 days, Jr4—2x—HIR. She is due to finish on February 28. With the careful attention of manager Howard Ranier, herdsman Harold Hayes, milker Lee Townsend, and a few prayers from Howard Colby, as this is written it is dreamed that she also may make a National record in class. Lee Townsend is one of half a dozen milkers who have worked with "Magnet," but Larry Fisher, assistant herdsman at Colby Dale Farm, was the milker all the way on the records of both "Minnie" and "Envy."

Flying Horse Master's Monarch, as is well-known, is by Flying Horse Bandmaster, the sire of Flying Horse Master's Harp, Flying Horse Master's Rose, Flying Horse Master's Rosalie, and a long list of great producers. He is out of Flying Horse Royal Rose, 15059—853—Jr2—365C, first when made, 22558—1154—5yrs—365C, also first when made. "Master's Monarch," after limited service as a proved sire in Kentucky, was sold to Harry and J. L. Haman and is still in service in their herd at Fairhope, Ala.

Sire: Flying Horse Master's Monarch 327238.
Dam: Langmeadow Ambi 1049967.
Breeder: Howard H. Colby, Romeo, Mich.
Owner: Howard H. Colby, Romeo, Mich.
Born: Nov. 30, 1947. Calved: Dec. 21, 1950.
Supervised by Michigan State College, East Lansing, Mich.
2 Milkings Daily. Total Milkings: 730.
Began Test: Dec. 24, 1950. Finished: Dec. 23, 1951.

	Milk	Butter Fat		Days on Test
Record:	15807	5.2	829	365

Ideal's G. S.' Netoria 1233536, A. R. 121813

3rd Jr2—365C—3x

COMPLETING a production of 15656 lbs. of milk and 864 lbs. of fat in the Jr2—365C—3x division, Ideal's G. S.' Netoria takes over third place in recognition of outstanding production achievement. This cow, one of the 31 daughters of Gardenville Supreme at Ideal Guernsey Farms, was milked by Arthur Powers throughout her record. At the start of her record she had a son, known as Ideal's Navigator, that was sired by Ideal's Mariner that is now in the herd of Raymond MacNeil, Greenwich, N. Y. Throughout the present record "Netoria" was in calf to Fairlawn Actor's Rose King.

The sire of the new class leader, Gardenville Supreme, 17 A. R. daughters and three P. R. sons, is a son of Riegeldale Melba's Emory, 153 A. R. daughters and 58 P. R. sons, and out of Douglaston Baroness Darling, 13717—671—GG, and 15755—701—AA. "Supreme" has two other class leading daughters, Gardenville Supreme's Chime, 13309—751—Jr4—305C—2x, and Gardenville Supreme's Della, 13891—690—Sr3—305C—3x.

Her dam, Ideal's Supreme's Netoria, made a record of 17571—817, which placed her third as a Sr4—305C—3x and also has 15221—764—Jr2—365C—3x and 17609—863—Sr3—365—3x, and at the present time is making a class leading achievement as a six-year-old in completing her calving requirement. Ideal's Supreme's Netoria is sired by Ideal's Supreme, 21 A. R. daughters and one P. R. son. Ideal Supreme is a son of Spotswood's Miriam, one of those cows that we all seek, being both a producer and reproducer. Her records are 16209—741—A; 16767—867—A; 18268—887—AA; 15638—800—A; 15972—747—A. She has five PR progeny including Ideal's Peter's Miriam, that made a class leading record as a Jr3 and a Jr4 in the 305C—3x division and then as a five-year-old made 19234—1009—365C—3x, and as a six-year-old, 19477—1013—365C—3x.

Ideal's L. D.'s Netoria is the maternal granddam of the new class leader. This daughter of Ideal's Lettie's Duke is one of his 38 daughters over 700 or better. Her records are 14368—657—GG; 17476—799—D; 18315—794—BB, and 19462—848—5yrs—365C—3x. She is also the dam of Ideal's Risbecq's Netoria, 12400—684—Sr4—365—3x.

At Ideal Guernsey Farms there have been born and sold two full brothers of the new class leader, Ideal Neptune, now a herd sire for R. F. Kilpatrick, Des Moines, Iowa, and Ideal Notable, a herd sire for William B. Messix, Jr., Queen Anne, Md.

Sire: Gardenville Supreme 345410.
Dam: Ideal's Supreme's Netoria 950333.
Owner: Jacob Tanis, Augusta, N. J.
Born: May 4, 1948. Calved Oct. 8, 1950.
Served: Mar. 4, 1951. Calved Dec. 25, 1951.
Supervised by New Jersey State College, New Brunswick, N. J.
Carried calf 263 days during test.
3 milkings daily—Total milkings 1095.

1950	Milk Lbs.	Butter Fat %	Butter Fat Lbs.
Nov. 23	353.7	5.43	19.21
Dec.	1299.3	5.43	70.55
Jan. 1951	1245.5	5.18	64.52
Feb.	1127.5	5.39	60.77
Mar.	1264.5	5.15	65.12
Apr.	1288.3	5.39	69.44
May	1376.6	4.98	68.55
June	1347.4	5.92	79.77
July	1403.8	5.41	75.95
Aug.	1372.8	5.63	77.29
Sept.	1326.6	5.90	78.27
Oct.	1353.0	5.77	78.07
Nov. 22	897.7	6.36	57.09
TOTAL	15656	5.52	864

Matapa Honey's Adabelle 1183082, A. R. 121779

6th Jr2—305C—2x

JOHN F. EQUI, Matapa Guernsey Farm, Penngrove, Calif., is the proud owner of Matapa Honey's Adabelle the new sixth place class leader as a Jr2—305C—2x with a record of 11743 lbs. of milk and 636 lbs. of fat. "Adabelle" carried her calf 221 days during her lactation period. This is the second class leader record to be made by John and Mrs. Equi and their son John, Jr., within the past month. The breeding of the two is only slightly similar in that they both trace back to some of their foundation blood purchased from the Troutmere herd several years ago.

"Adabelle" is sired by Matapa Zeke's Honey Champion, a sire of some of the best in the Matapa herd the past few years, including Matapa Honey's Countess, that topped the Bakersfield Sale in 1947 at $1,300, purchased by Victor Ackin, Bakersfield, Calif. "Countess" has made the following records on D. H. I. A., 12848—801—Jr2—305—2x and 16778—1091—Jr3—365—2x. Her sire is by Troutmere Zeke, A. R., with three P. R. sons and 17 A. R. daughters, one over 800, five over 700, and seven over 600 pounds of fat. His dam is Troutmere Honey's Charm, with 12950—709—325 days on D. H. I. A. She is the dam of another son, Matapa Zeke's Honey Count, that in D. H. I. A. proved plus 52.7 pounds of butter fat.

On the dam's side, Matapa Honey's Adabelle is out of Ellwood Jack's Ada, with 7388—463—Jr2—305C—2x, that is a full sister to Ellwood Jack's Ann, with 9946—566—Jr2—365—2x. "Ada" was purchased in the 1950 Happyholme Invitational Sale. She is by Rancho Nicasio Valor's Jack, nine A. R. daughters, and out of Rancho Nicasio Champs Ada, with a top record of 11746—634—6yrs—305C—3x.

Like their other class leader, Matapa Consul's Senorita, "Adabelle" received a low protein grain ration and ran with the entire herd of 85 milking cows. They had no pasture in 1951; the roughage was alfalfa hay and oat-vetch hay fed free choice. John Equi, Jr., milked the new class leader.

Sire: Matapa Zeke's Honey Champion 340599.
Dam: Ellwood Jack's Ada 988148.
Owner: John F. Equi, Penngrove, Calif.
Born: Jan. 16, 1949. Calved Dec. 12, 1950.
Served: Mar. 15, 1951. Calved Dec. 27, 1951
Supervised by University of California, Davis, Calif
Carried calf 221 days during test.
2 milkings daily—Total milkings 610.

1950	Milk Lbs.	Butter Fat %	Butter Fat Lbs.
Dec. 22	397.0	6.20	24.61
Jan. 1951	1392.7	6.20	86.35
Feb.	1386.1	5.60	77.62
Mar.	1397.4	5.10	71.27
Apr.	1256.5	5.14	64.58
May	1210.8	5.20	62.96
June	1149.6	4.85	55.76
July	1116.0	5.30	59.15
Aug.	1004.3	5.41	54.33
Sept.	825.4	5.56	45.89
Oct. 22	607.6	5.56	33.78
TOTAL	11743	5.42	636

Western Glow Bea O'War 1272314, A. R. 121767

8th Jr2—305C—2x

When Western Glow Bea O'War finished her record of 10181 lbs. of milk and 628 lbs. of fat, Jr2—305C—2x, she made eighth place in that class. "Bea" is owned by Western Glow Farms, Inc., Bow, Wash. Friedrichs Brothers have made many class leading records in developing their herd, and over a long period have established several families. "Bea" is tied into the "Duchess" family, built on Western Glow Butterfat Duchess that at 11 years of age produced 16293 lbs. of milk and 671 lbs. of fat, 305—2x, and was made Excellent in 1947 and 1948. She had a daughter, Western Glow Dutiful, that was Very Good 1947, 1948 and 1951, and Excellent in 1950 and produced 14176 lbs. of milk and 627 lbs. of fat, Sr4—365—2x. While this family is back three and four generations, they seem to carry through.

The immediate ancestors of Western Glow Bea O'War is her sire, Western Glow Man O'War, that is now used as one of the main bulls at Western Glow and whose junior get won first place at the Western Washington Fair in 1950. Several of his daughters are on test. He was sired by Western Glow May's Royal, that has eight P. R. sons and 37 A. R. daughters, among them the class leader, Cedarcroft Jessie, with 16197—829—6yrs—305C—2x. He has one daughter over 800 lbs., two over 700, eight over 600, 17 over 500 lbs. of fat. He, in turn, was sired by McDonald Farms Developer that has 26 P. R. sons and 44 A. R. daughters, one daughter being Western Glow Dutiful out of Western Glow Butterfat Duchess. "May's Royal" was out of Western Glow Noble May, also a class leader, with 15045—734—Sr3—305C—2x.

On the dam's side of Western Glow Man O'War, we find Western Glow Butterfat Maryann, that is one of the best known cows to come out of the Western Glow herd. She was a class leader with 13825—763—6yrs—305C—2x, Very Good 1946 and Excellent 1948 and 1950, and topped the Curtiss Candy Sale in 1946 for $14,600. She has two A. R. sons that are doing well, Western Glow Master, A. R., and Western Glow Maryann's Royal, A. R., as well as Western Glow Man O'War. She was by Hilltop Butterfat Count and out of Pansy's Maryann that was also the dam of another class leader, Western Glow Mayflower, 12794—650—Sr2—305C—2x.

On the dam's side of the new class leader is Western Glow Bonniebee with 15233—791—Jr4—365—2x, a daughter of McDonald Farms Developer. She was out of Western Glow Butterfat Bonny, that was by Hilltop Butterfat Count and out of Chuckanut Bonny Jean with five A. R. records including 16694—801—14yrs—365—2x.

As the pedigree of "Bea" is studied, in nearly every instance class leading records are to be found.

Sire: Western Glow Man O'War 394072.
Dam: Western Glow Bonniebee 873262.
Owner: Western Glow Farms, Inc., Bow, Wash.
Born: June 18, 1948. Calved Oct. 21, 1950.
Served: Jan. 21, 1951. Calved Nov. 2, 1951.
Supervised by Washington State College, Pullman, Wash.
Carried calf 220 days during test.
2 milkings daily—Total milkings 610.

1950	Milk Lbs.	Butter Fat %	Butter Fat Lbs.
Oct. 29	105.1	5.60	5.89
Nov.	1175.7	5.60	65.84
Dec.	1184.4	5.60	66.33
Jan. 1951	1113.7	5.56	61.92
Feb.	919.2	6.25	57.45
Mar.	973.3	6.50	63.26
Apr.	967.1	6.20	59.96
May	1081.3	6.40	69.20
June	940.6	6.40	60.20
July	929.2	6.80	63.19
Aug. 29	791.4	6.94	54.92
Total	10181	6.17	628

Peerless Topsy Dora 950632, Reentry 104471

9th Jr4—305C—3x

In completing a class leading record of 13693 lbs. of milk and 725 lbs. of fat, Jr4—305C—3x, Peerless Topsy Dora adds to the history that has been created by the leading sire of class leading daughters throughout the country, Fairlawn Peerless Emblem. "Topsy Dora" is the 10th class leading daughter of Fairlawn Peerless Emblem and the thirteenth class leading record that these daughters have made. This is her second appearance as a class leader, the previous achievement being 11875—631—Jr2—305C—3x.

"Topsy Dora" comes from one of the real foundation cows in the Monterey Farms herd, Nora Top Dora of Hill Girt. This cow classified Very Good 1948, has a record of 9818—520—AaA, and was the third place two-year-old at Maryland State Fair in 1942. In addition to being the dam of "Topsy Dora," she is also the dam of "Peerless Dorothy," that made a class leading achievement of 10999—628—Jr2—305C—3x. There is another maternal sister to this animal in the Monterey herd, known as Dusty's Nora Dora of Monterey, that has just started on test as a two-year-old and is doing extremely well.

Dusty's Mopsy Dora of Monterey is a daughter of Langwater Stardust that was sold in the Monterey Dispersal and was selected by the University of Delaware as one of the foundation animals in their herd. This cow now has a record of 11605—633—Jr2—365 (pending).

During this record, "Topsy Dora" was in calf to the senior herd sire at Monterey Farm, McDonald Farms Fore Noble, a son of McDonald's Foremost Prediction out of McDonald Farms Coquette. This bull, that was selected to head up this Delaware Breeding establishment, now has three young daughters at Monterey Farms, Middletown. Russell Bailey was the milker of this cow throughout her record. The Monterey herd is owned by Dr. Howard W. White and the herdsman at this farm is Guy Douglas.

Sire: Fairlawn Peerless Emblem 291994.
Dam: Nora Top Dora of Hill Girt 614853.
Owner: Howard J. White, Middletown, Del.
Born: May 21, 1946. Calved Oct. 24, 1950.
Served: Mar. 10, 1951. Calved Dec. 13, 1951.
Supervised by University of Delaware, Newark, Del.
Carried calf 178 days during test.
3 milkings daily—Total milkings 915.

1950	Milk Lbs.	Butter Fat %	Butter Fat Lbs.
Nov. 4	1453.7	6.15	89.40
Dec.	1552.4	5.75	89.26
Jan. 1951	1540.0	5.29	81.47
Feb.	1311.3	5.35	70.15
Mar.	1367.4	4.86	66.46
Apr.	1375.4	4.83	66.43
May	1338.1	5.27	70.52
June	1209.6	5.14	62.17
July	1218.2	4.87	59.33
Aug.	1183.2	5.31	62.83
Sept. 4	144.0	5.31	7.65
Total	13693	5.29	725

Celebrity of Penn Villa 1081189, A. R. 121766

10th Sr2—305C—3x

With a production of 14093 lbs. of milk and 632 lbs. of fat, Celebrity of Penn Villa, owned by H. R. Penney, Granville, Ohio, places 10th in the Sr2—305C—3x division. She is a daughter of Argilla Promoter, six A. R. daughters, that is a son of Alfalfa Farm Philosopher, 64 P. R. sons and 78 A. R. daughters, grand champion National Dairy Show, 1937, and out of Argilla Raggedy Ann, 13326—650—B. "Philosopher" is a son of Langwater Philosopher, 35 P. R. sons and 49 A. R. daughters, and out of Langwater Star's May, 17999—753—A, while "Raggedy Ann" is a daughter of Argilla Charter, 26 A. R. daughters, and out of Dreamwold Rubyann, 12854—588—EE.

Count's Beth of Penn Villa, 10405—458—Sr2—305C—3x, is the dam of the new leader. She is a daughter of Caumsett Danish Count, 27 A. R. daughters, and out of Blenda of Penn Villa, 11008—543—GG. "Danish Count" is a son of Langwater Count, 28 P. R. sons and 34 A. R. daughters, and out of Caumsett Danish Delight, 11455—585—GG, while "Blenda" is a daughter of Foremost High Honor, 11 P. R. sons and 44 A. R. daughters, and out of Blossom of Penn Villa, 11836—615—EE.

Sire: Argilla Promoter 380086.
Dam: Count's Beth of Penn Villa 931830.
Owner: H. R. Penney, Granville, Ohio.
Born: April 15, 1948. Calved Dec. 3, 1950.
Served: Feb. 5, 1951. Calved Nov. 16, 1951.
Supervised by Ohio State University, Columbus, Ohio.
Carried calf 244 days during test.
3 milkings daily—Total milkings 915.

1950	Milk Lbs.	Butter Fat %	Lbs.
Dec. 7	1248.3	4.56	56.92
Jan. 1951	1653.0	4.23	69.92
Feb.	1471.1	4.27	62.82
Mar.	1532.7	4.96	76.02
Apr.	1404.2	4.10	57.57
May	1469.4	5.18	76.11
June	1359.0	4.67	63.47
July	1366.6	4.23	57.81
Aug.	1296.7	4.20	54.46
Sept.	1064.3	4.50	47.89
Oct. 7	227.9	4.01	9.14
TOTAL	14093	4.48	632

Cla-ore Phil's Lisa 1022060, Reentry 113603

10th Jr3—305C—2x

CLA-ORE PHIL'S LISA, owned by Fred Rudat, Jr., Cla-ore Farm, Brownsmead, Ore., has just completed a record of 14030 lbs. of milk and 671 lbs. of fat to place her tenth among the class leaders for this age group. "Lisa" is the second daughter of Delphi Dell Philip to complete a class leading record, as Cla-ore Phil's Beatrice has just finished with 12150—705—Sr3—305C (pending) which when official will place her among the great producers.

"Beatrice" also has 11330 lbs. of milk and 685 lbs. of fat, Jr2—365C—2x, was classified Excellent, 1951, and was grand champion at the 1951 Oregon State Fair. Cla-ore Phil's Lisa classified Very Good last summer, and as a two-year-old made 13266 lbs. of milk and 627 lbs. of fat, 365C—2x.

The sire of "Lisa," Delphi Dell Philip, six A. R. daughters, is by Flying Horse Master's Phil, with five P. R. sons and 34 A. R. daughters. He was well proved in the Meyer Brothers herd, Olympia, Wash. "Philip" is out of Delphi Dell Philosopher's Pet, with 11482—605—Jr4—HIR—365—2x, a daughter of Boulder Bridge Philosopher that was also very well proved in the Meyer Brothers herd.

On the dam's side, Cla-ore Phil's Lisa is out of Lillian of Cla-ore, now owned by Myron Jones, Astoria, Ore. "Lillian" made 9340—424—Jr2—305C—2x and 10614—458—Jr4—HIR—365—2x, and is the dam of another daughter, Leona of Cla-ore, that classified GP in 1948 and Very Good in 1951 and made 8820—447—Jr2—305C—2x. "Lillian," the dam, is by Tideland Prediction with 11 A. R. daughters and out of Lilly of Cla-ore, classified Very Good, 1948, that made 12654—642—5yrs—305—2x, 15483—772—6yrs—365—2x and 13862—679—8yrs—305C—2x.

The Lilly family is one of the good ones in the Rudat herd, having produced herd sires being used in some of the best herds in Oregon, as well as in their own herd.

Fred, Jr., dairies with his father, Fred, Sr., and his mother on the banks of the Columbia river about 25 miles above where the river empties into the Pacific Ocean. Their principal crops are grass and clover. The farm is below the water level in the Columbia River, which is held out by a large dike. Their land is sub-irrigated and as fertile as almost any land to be found.

The Rudat's cows graze on lush pastures all summer, and in winter are fed canned pasture in the form of grass silage with a limited amount of alfalfa hay. Their herd, of about 35 cows, runs together and is turned out part of the day in winter, where it seldom freezes but does rain a good part of the time. Rainfall generally reaches about 90 inches annually, coming almost entirely in the fall, winter, and spring months.

The cows are fed and milked in a stanchion barn with machines. There is not a single box stall on the farm. Breeding and developing of this kind of herd is another accomplishment of typical Guernsey farmer-breeders, who make up the most of the dairying in the Pacific Northwest. "Liza" calved on December 11, 1951, with twin bulls.

Sire: Delphi Dell Philip 361301.
Dam: Lillian of Cla-ore 852101.
Owner: Fred Rudat, Jr., Brownsmead, Oregon.
Born: June 4, 1947. Calved Nov. 6, 1950.
Served: March 7, 1951. Calved Dec. 11, 1951.
Supervised by Oregon State College.
Carried calf 186 days during test.
2 milkings daily—Total milkings 610.

1950	Milk Lbs.	Butter Fat %	Lbs.
Nov. 9	1136.0	4.70	53.39
Dec.	1781.6	4.70	83.74
Jan. 1951	1686.7	4.55	76.74
Feb.	1473.5	4.60	67.78
Mar.	1517.3	5.00	75.87
Apr.	1405.1	4.84	68.01
May	1402.7	4.45	62.42
June	1226.2	4.90	60.08
July	1111.2	4.93	54.78
Aug.	998.6	5.31	53.03
Sept. 9	291.7	5.31	15.49
TOTAL	14030	4.78	671

Springdale Faithful 647462, Reentry 42266

4th 10yrs—HIR—365—2x

W. O. BOEHLE, Lawrence, Kan., is the owner of the new leader, Springdale Faithful, that places fourth, 10yrs—HIR—365—2x, with a record of 16616 lbs. of milk and 944 lbs. of fat. She has a previous production of 14705—813—9HIR—2x.

Springdale Golden May King is the sire of this new leader. He has nine A. R. daughters and is by Springdale Stars and Stripes, five A. R. daughters, a son of Brookmead's Secret Stars and Stripes, 13 A. R. daughters and out of Vernon's Golden Lass, 10556—570—A. "May King" is out of May Queen of Springdale, 11852—555—A.

Springdale Faithful's dam is Springdale Fantana, 13405—700—AA, a daughter of Cooper's Ideal Boy, nine A. R. daughters, a son of Langwater Africander, 53 P. R. sons and 76 A. R. daughters, and out of Ideal's Perfection, 10652—534—D. "Fantana" is out of Goldie of Ransom Farm, 7584—428—A, a daughter of Imp. Governor of the Ruettes, six A. R. daughters, and out of Imp. Donnington Goldie 6th, 13094—659—A.

Sire: Springdale Golden May King 256059.
Dam: Springdale Fantana 469862.
Breeder: Kissinger Brothers, Ottawa, Kans.
Owner: W. O. Boehle, Lawrence, Kans.
Born: Jan. 2, 1940. Calved: Dec. 25, 1950.
Supervised by Kansas State College, Manhattan, Kans.
2 Milkings Daily. Total Milkings: 730.
Began Test: Dec. 28, 1950. Finished: Dec. 27, 1951.

	Milk	Butter Fat %	Lbs.	Days on Test
Record:	16616	5.6	944	365

Dorella Guardsman's Damsel 1087815, H. I. 49888

8th Sr2—HIR—365—2x

KERN COUNTY UNION HIGH SCHOOL, Bakersfield, Calif., are the owners of a second cow to make a class leading production in 1951. Dorella Guardsman's Damsel, with a record of 13283 lbs. of milk and 675 lbs. of fat, places eighth in the Sr2—HIR—365—2x division. "Damsel" was purchased by the School in their 7th Invitational Sale for $800. She was bred and consigned by Howard Farnsworth, Planada, Calif. The Kern County Union High School is under the supervision of Howard Dickson, head of the Agricultural Department, and John Knight, dairy specialist. The entire herd is cared for by present or past students of the school which is doing outstanding work with their boys and the Guernsey herd.

Dorella Guardsman's Damsel was sired by Meadow Lodge Guardsman that has 29 A. R. daughters, that in turn was sired by Meadow Lodge King's General, 17 A. R. daughters and nine P. R. sons, a son of Langwater King of the Meads, 110 A. R. daughters and 91 P. R. sons, and out of Moonlight's Gentian, with a top record of 16389—881—AA. Damsel's sire is out of Meadow Lodge Geneva, classified Excellent in 1947 and 1948, 13056—679—Sr4—365—3x, one of the better cow families to be found at Meadow Lodge Farm.

On the dam's side, "Damsel" is out of Dorella Soldier's Diane, a double granddaughter of Cascade Royal Rival with 10344—619—Sr4—HIR—365—2x, and 9235—526—Jr3—HIR—2x, she by Dorella Rival's Soldier, with 51 A. R. daughters, and out of Dorella Rival's Dainty, 8931—480—7HIR—2x. This new class leader combines the breeding which has produced some of the best to be found in the Farnsworth herd, and also indicates the quality of animals the breeders consign to the Kern County Union High School's annual sale and the keen ability of Howard Dickson and John Knight to pick the good ones. They have selected several in past

years which have added a lot of production to their herd.

The school has an excellent pasture program for their herd, which runs together at all times and is milked by students with machines in their milking parlor. A grain ration is fed according to the production of each animal, that is the only individual care they receive, but they do make maximum use of their production records in planning their feeding and breeding program.

Sire: Meadow Lodge Guardsman 364824.
Dam: Dorella Soldier's Diane 879864.
Breeder: Howard G. Farnsworth, Planada, Calif.
Owner: Kern County Union High School, Bakersfield, Calif.
Born: Mar. 29, 1948. Calved: Oct. 25, 1950.
Supervised by University of California, Davis, Calif.
2 Milkings Daily. Total Milkings: 730.
Began Test: Oct. 28, 1950. Finished: Oct. 27, 1951.

	Milk	Butter Fat		Days on Test
Record:	13283	5.0	675	365

Val-lea Triumph Sparky
1026942, Reentry 112993

9th Sr3—305C—2x

By producing 12538 lbs. of milk and 671 lbs. of butterfat as a Sr3—305C—2x, Val-lea Triumph Sparky has taken ninth place in that class of the Advanced Register. Rarely have we written a class leader story with greater pleasure and rarely has one been more deserved. In August, 1918, over 33 years ago, Otto Gehres bought his first Guernsey. Twenty-five years ago the Van Wert County, Ohio, G. B. A. elected Otto Gehres as their secretary. For a third of a century Otto Gehres has made his living with this herd of Guernseys that never has exceeded 35 head, has reared a splendid family of five boys and four girls, and for a fourth of a century has served the Guernsey interest of his county and state so faithfully and well that every Guernsey breeder who knows him loves him. Two of the sons are in the present partnership of Otto Gehres and Sons. Erwin, the eldest, who lives and works in Van Wert, and Marlin, the second youngest, who is operating the home farm with Otto and who with him shared the work and shares the glory of this record.

Through the years, the Wrendale herd has made numerous Ohio State Champion records but this is the first national class leader. Through the years, like every other practical operation, the Wrendale herd has had its ups and downs. Trouble came in heaps in the summer of 1947. The result was that eight heifer calves were purchased in the Val-Lea sale of Ralph Krout at Van Wert on October 9, 1947. These included the new class leader and six of her half-sisters, all sired by Windale Triumph Primate. Twenty-four of his daughters were catalogued in that sale. Six of the seven have been given records at Wrendale, all under conditions that lacked much of pleasing Otto Gehres, all in stanchions or less, all on twice daily milking, some without even water bowls. Those with the better chance have done the best. Val-lea Triumph Vanda made 7695 lbs. of milk and 381 lbs. of fat, Jr2—305C—2x, and 9319 lbs. of milk and 482 lbs. of fat, Jr3—305C—2x. "Sparky," with her first calf, made 10129 lbs. of milk and 522 lbs. of fat as a Sr2—305C—2x, which was the highest in that class made in 1950 in Ohio.

Windale Triumph Primate is bred in the purple. He is by Raemelton Sunny Triumph, whose long list of top daughters has made history for many years in Ohio, he by Sunnyvale Sun and out of Green Meadow Tranquil, 14736—801—E. "Primate" is out of Raemelton Corking Prue, 13703—584—GG; 13194—640—EE; 14064—642—A, she by Raemelton Royal Corking (Caumsett Shane — Green Meadow Tranquil) and out of Raemelton Golden Prudence, 8674—421—GG; 11779—550—E; 14338—660—BB; 14824—705—A. "Prudence" was by Chedco Laddie out of Raemelton Sunny Periwinkle, 12440—657—G; 13317—694—AA; 15768—816—A. Thus it will be seen that "Primate" wraps up the best of the formula on which the fame of Raemelton was built. He goes twice to Green Meadow Tranquil through two of her four famous A. R. sons, then on the bottom line to Chedco Laddie and finally "Periwinkle" is by Sunnyvale Sun again.

"Sparky" was a twin out of Val-lea's Sparkler. There is no known record of her. She was by Raemelton Conqueror, that was used by Ralph Krout and the late Ray Musgrave, and she has two A. R. daughters, one of which was classified Very Good. "Conqueror" was by Coronation Conquest, the sire of 10 P. R. sons and 18 A. R. daughters, including Aigler Farm Gay Lady, 13525—735—DD; 16609—893—9yrs—365—3x, and Aigler Farm Marigold, 13470 — 700 — A. "Conqueror" was out of Raemelton Triumph Jean, 10243—521—GG; 12205—665—EE, she again by Raemelton Sunny Triumph.

When it is all added up, the top three-fourths of Sparky's pedigree represents the best that made the old Raemelton herd—"Sunny Triumph," "Royal Corking," Chedco Laddie, doubled up through sound lines. On the bottom line, it is "woods cows" again—"Sparkler," untested, her dam, Val-lea's Scarlett, 8076—357—EEE, and her dam, Agnes of Cedar Grove, untested.

"Sparky" has had three calves. The oldest, by Pine Manor Trojan, is due with her first calf in February. The second was a bull that was lost. The heifer calf, born at the end of her record that qualified her calving requirement, is by Franchester Consultant. On her first test day, Christmas night, 1951, she made 53.1 lbs. of milk containing 2.47 lbs. of fat, so it looks as if she is starting off well on her third consecutive record.

Those who know Otto Gehres and his family are happy for them. After four years of difficult struggle, things are straightening out. This cow and her record are an indication. Recently, the credits came back for another, standing in the stanchion next to "Sparky," an eight-year-old daughter of Franchester Consultant, Wrendale Dairymaid, 16261 lbs. of milk and 809 lbs. of fat, 8yrs—365C—2x (pending), the only mature cow left from the old herd. Otto sees now the return of the herd to the status of old, when year after year the herd was on the Production Honor Roll.

Sire: Windale Triumph Primate 337706.
Dam: Val-lea's Sparkler 930104.
Owner: Otto Gehres & Sons, Wren, Ohio.
Born: Jan. 31, 1947. Calved Nov. 10, 1950.
Served: Jan. 16, 1951. Calved Oct. 29, 1951.
Supervised by Ohio State University, Columbus, Ohio.
Carried calf 240 days during test.
2 milkings daily—Total milkings 610.

1950	Milk Lbs.	Butter Fat %	Butter Fat Lbs.
Nov. 13	890.1	4.90	43.61
Dec.	1776.8	4.90	87.06
Jan. 1951	1651.3	4.98	82.23
Feb.	1241.4	5.10	63.31
Mar.	1295.7	5.40	69.97
Apr.	1141.6	5.70	65.07
May	1201.5	5.63	67.64
June	1064.8	5.55	59.10
July	1060.6	5.72	60.67
Aug.	867.2	5.96	51.69
Sept. 13	347.8	5.96	20.73
Total	12538	5.35	671

Chat . . .

Leonard Gottfried, Upper Sandusky, Ohio, made top headlines recently. In reading the paper one evening, one of the Ohio fieldmen noticed this heading, "Cattle Club Registers—L. A. Gottfried." Leonard can now claim a royal family tree. The article went on to report an A. R. record of 13109—617—5yrs—made at Tagalong Farm.

Russell McKarns, West Unity, Ohio, has recently remodeled his barn with an up-to-date milking parlor and a new milk house for Grade A requirements. This is one of the newer Guernsey breeders in Williams County who is very active in the local association work.

J. D. McKelvey, better known as "Mac," former manager of Dr. Arnold's Hideaway Farm, is now located at Moncure, N. C. He is establishing a poultry plant, specializing in broilers.

Guernsey Cow . . .

(Continued from page 309)

of Massachusetts, visited the island some years later to select Guernsey cattle for their dairies. The Massachusetts Society for the Promotion of Agriculture imported a few choice specimens of the breed, which were sold at a public sale to the dairymen of that state.

A number of Connecticut farmers, who had long been interested in Jersey cattle, determined to add Guernseys to their farms. Finding it a very difficult thing to purchase them of American breeders, they deputized M. C. Weld, of New York, to go to the island and bring over a small load. This was done, and they were distributed among a number of purchasers who were greatly pleased with them, and have since added to their numbers.

It soon became obvious to the gentlemen who had become interested in Guernsey cattle that some organization was necessary to preserve their purity, and to encourage further importations. Accordingly, a meeting was called at the Astor House, New York, on February 7, 1877, for the purpose of organizing The American Guernsey Cattle Club. A constitution was adopted, and officers elected.

There were not to exceed 150 purebred Guernseys in all the states at that time whose pedigrees could be traced to the island.

Of the earlier importations, the herds of Judge Biddle, Dr. King, and Mr. Swain of New York, had been maintained for many years in their original purity.

The executive committee appointed at the Astor House meeting visited nearly all the herds known to exist in the country. The methodical and continuous private records kept by Judge Biddle and Dr. King, enabled the secretary, Edward Norton, with the assistance of the executive committee, to complete the records of many valuable animals which otherwise could not have been entered in the first number of the Herd Register. To these gentlemen American Guernsey cattle breeders are greatly indebted for the admirable manner in which their records were kept, and for the choice animals which they imported, and their numerous descendants.

The first number of the Herd Register was issued in December, 1878; the pedigrees of 334 cows and 131 bulls were recorded. The second number was issued in May, 1881; there were entered 313 cows and 152 bulls. Number three was issued in May, 1883, in which were entered 384 cows and 128 bulls. The present number contains 362 cows and 128 bulls; making to date 1,394 cows and 539 bulls.

When we consider that the number of cattle on the island does not exceed 4,000, and that we had only about 150 in all to begin with, the progress made is sufficiently rapid to satisfy the admirers of the breed.

In the meantime the club, at its annual meetings, has adopted various rules, some of which are designed to secure clearer records upon the island itself, and whatever difference of opinion these may have elicited, there is little doubt as to the beneficial effect of the action of the club.

Since the organization of the American club, two similar organizations have been effected on the island, and both have their herd books. Prior to the existence of these societies any record of pedigree, private or public, was an exception; names were common property, and nearly every farmer had his "Rose," "Lily," and "Daisy," and few bulls were regarded as worthy of a name.

It was deemed sufficient for their purpose that all the animals on the islands were known to be pure Guernseys. Where records were so obscurely kept, the tracing of pedigrees or relationship was very difficult and doubtful. If there is anything in blood, then it is of the utmost importance to know the qualities of the ancestors of breeding animals, and more especially of the sires used; all improvement depends on this knowledge.

This indifference has been changed to an active search for all possible knowledge, and a great change for the better has resulted. It is now the rule to record pedigrees in one or the other of the island herd books, and whenever possible, their sires and dams are recorded. In a few years, if this habit is persisted in, it will be possible for an importer to trace a cow or a bull to its ancestors in all cases, and thus learn something positive as to their qualities and breeding.

Foundation stock must come from the island, and the better this stock, the greater will be the demand here. Poor Guernseys are not wanted at any price; there is already a surfeit of indifferent dairy animals in the country. Nor is it desirable to apply any unnecessary stimulants to excite extravagant prices for imported Guernseys. This is sure to react upon prices on the island, and as the number is so restricted, greatly enhanced prices would seriously check importations. If all the 14 pound Guernsey cows on the island and in the states were once made known and published to the world, the price for such, and their relations, would require an increase of capital on the part of most breeders. This will come in time, but artificial stimulants to increase prices are to be deprecated. Let good breeding and improved stock be our chief reliance, before a corner in prices is attempted, by any means.

There are not enough of the good anywhere to justify a universal rise in price, and if importers have found that poor ones do not pay to bring over, let them bring only the best; such rarely fail to command a good price. Our increase will thus be made slower, but the good results will justify patience.

Butter Breed . . .

(Continued from page 306)

translated in a condensed form from the Scale of Points, printed in French, which a friend has just sent me. It is the present criterion for the judges in awarding prizes at the cattle shows of the island.

Head small; horns smooth, tipped with black; eyes large and bright; muzzle fine, encircled with a whitish or yellowish fillet; ears small, and orange color within; throat clean; back straight, forming a right angle with the quarters behind; brisket large, and in line with the belly; ribs well rounded and showing small space between them and the hips; broad hindquarters; tail fine; skin flexible, and well covered with short, fine, soft hair; legs wide above the knees and hocks, fine below; with small feet, bag large, and well up behind; teats large and well separated; milk veins large and jagged.

It is contended that the milk of the Guernsey cow is richer than that of any other breed, and the butter made from it is of a deeper golden color, and that it holds this color better than any other during winter, when fed on dry hay. If so, this is a matter of much consideration to the dairyman; for a bright, golden color adds considerably to the price of butter during the winter and early spring months. This may be considered by some as a mere fancy; but if purchasers are willing to pay for such a harmless fancy, I am sure they ought to be gratified.

Mrs. Meyers Passes

MRS. GILBERT N. MEYERS, McGregor, Iowa, died on December 18, 1951. Mrs. Meyers is well-known to her many Iowa friends and leaves her husband and a family of William, Margie and Eugene. All were active in 4-H work when they were of that age. William is now in partnership with his father on the farm, Margie is in school and Eugene is the very able and congenial associate editor of Hoard's Dairyman.

Cows bred to "Actor's Leader" are issuing

PRESCRIPTIONS FOR PROFIT

The first 3 daughters of Fairlawn Actor's Leader to finish at Woodacres as Jr2's have averaged 12623m. and 612 fat—365C, with average test of 4.85%. The fourth will finish in about a month and should have around 600f. and about 13500m. But more important, they have the size, the fine udders, and the dairy character to do it easily and continue on. The first 3 in with their second calf at Glengeran are milking from 50 to a little above 60 lbs. on twice-a-day milking.

Fairlawn Actor's Leader's sons are the kind of calves you like. They are stretchy, deep open ribbed, nice headed, and are good on legs. Bred to over 70 head this past year, we have available now sons of this exceptional sire out of most worthy matrons—cows classifying Excellent and Very Good, with records from 700 lbs. fat to over 1000 lbs. We also have several out of first calf heifers that are now on test that you might well steal. We just don't know a better prescription for profit than a son or daughter of "Leader."

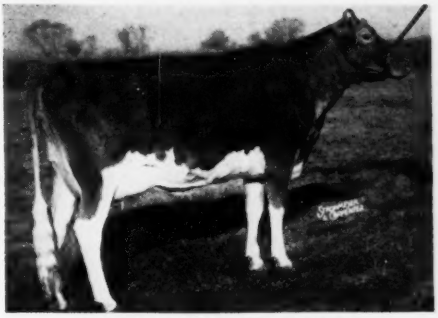

GLENGERAN LEADER'S BLUE RIBBON
12963—640—Jr2—365C (pending)

A "Leader" Udder . . .

BLUE RIBBON
12963—640—Jr2—365C (pending)

A "Leader" Udder . . .

DELORA
Will finish with about 13500—600—Jr2

A "Leader" Udder . . .

CELESTE
13155—586—Jr2—365C (pending)

SELLING APRIL 18 THROUGH PATE SALES
40 HEAD: 22 COWS, 8 BRED HEIFERS, 8 OPEN HEIFERS, 2 BULLS

The Woodacres herd has grown beyond our limits of capacity. On April 18, in conjunction with Caumsett, we will offer, through Pate Sales, at Trenton, a representative cross section of our herd. Most all cows, except 2-year-olds, have been classified. Of 13 classified, one has classified Excellent, 6 Very Good, 5 Desirable, and 2 Acceptable. The average age of all animals in milk is under 5 years. Here is an opportunity at sound prices to get some fine young cows with type, heritage and production.

WOODACRES *Royal Guernseys*

BOX 669, PRINCETON, N. J.

FEDERAL ACCREDITED HERD NO. 526351
•
N. J. ABORTION-FREE HERD NO. 424

ATHERTON W. HOBLER, OWNER • GEO. M. NEWLIN, MGR. • A. M. GOEDECKE, HERDSMAN • TEL. HOPEWELL, N. J. 361

University of Delaware Guernsey Herd

By Henry T. Child

October 12, 1951, represented the culmination of effort on the part of Delaware Guernsey breeders for the past three and one half years in developing the project of having a representative herd of Guernseys at the University of Delaware. This project got under way, at the suggestion of Dean Schuster, by the formation of the Delaware G. B. A., with the help of R. D. Stewart when he was fieldman in this territory. As the state association gained momentum so did the project of establishing a Guernsey herd at the University, and so it was that on last October 12 there were presented to the University, by Senator J. Allen Frear, Jr., vice-president of the Delaware G. B. A., 24 Guernseys, satisfactory representatives of the breed, that will be used in the educational and demonstration programs at the University of Delaware.

The ceremonies held in connection with the dedication and presentation of this herd were directed by George M. Worrilow, Director of the Agricultural Experiment Station and Extension Service at the University of Delaware. After a few opening remarks, Director Worrilow presented Senator J. Allen Frear, Jr. Senator Frear gave an extremely interesting and instructive address, pointing out the correlation between the progress in experimentation and education and in the improvement of the dairy breeds. Following Senator's Frear's address he presented to President John A. Perkins, of the University of Delaware, a book containing the registration certificates of the 24 animals in this University herd. Daniel E. Harris, secretary-treasurer of the Delaware G. B. A., then presented a history and commented on the development of the project that was being recognized that day. Brief remarks were also made by Dean George L. Schuster, Dr. Ernest F. Waller, Head of the Department of Animal and Poultry Industry, John B. McVaugh, President of the Delaware G. B. A., and Henry T. Child, fieldman.

William H. Juzi, field secretary of the Pennsylvania G. B. A., then read the pedigrees of the animals as they were presented by Everett Shull, the herdsman of the Guernsey herd at the University of Delaware.

People donating animals were as follows: Dr. Howard J. White, Monterey Farms, Middletown, Del.; Horace M. Woodward, Woodela Farm, Wilmington, Del.; Harold S. Schutt, Spar Hill Farm, Greenville, Del.; Dr. C. M. A. Stine and Frederick Samendinger, Foxden Farms, Newark, Del.; Clyde Betts, Sussex Farms, Milton, Del.; John B. McVaugh, Eden Hill Farm, Newark, Del.; J. Dudley Walker, Pecan Grove Farm, Harbeson, Del.; Harry G. Haskell, Jr., Hill Girt Farm, Chadds Ford, Pa.; Mr. and Mrs. Alden V. Keen, Upham Downs Farm, Middletown, Del.; Arthur C. Tatman, Greenwood, Del.; Ralph B. Jarmon, Newark, Del.; C. Douglas Buck, Buena Vista Farm, Wilmington, Del.; Irving G. Klair, Marshallton, Del.; George Carson Boyd, Evergreen Farm, Marshallton, Del.; John C. Webster, Highland Orchard Farm, Wilmington, Del.; and Pusey and Wills Passmore, Lynthwaite Farms, Wilmington, Del.

Participating in the presentation of a Guernsey Herd to the University of Delaware: George M. Worrilow, Dir. Experiment and Research; Dr. John A. Perkins, president of the University; J. Allen Frear, Jr., vice-president, Daniel Harris, secretary-treasurer, and John McVaugh, president, Delaware G. B. A.

People and organizations who contributed toward the purchase of animals were as follows: J. W. McCoy, Osborne Hill Farm, West Chester, Pa., Peter Zeitler, Zeitler Farms, Newark, Del., Pennsylvania G. B. A., and Delaware G. B. A.

Director Worrilow commented that already the herd had given the University fair dividends in the form of heifer calves.

The presentation of the herd was completed with the appearance of Wilgorlan Farms Steadfast, a son of Gardenville Coronation King out of Wilgorlan Farms Supreme, that is to be the first herd sire in this herd.

Also present were representatives of the other dairy breeds, Paul W. Mitchell, president of the Eastern Shore Jersey Cattle Club; G. Wallace Caulk, secretary of the Chesapeake-Delaware Ayrshire Breeders' Association; Vaughn Ginn, representing the Brown Swiss breed; Prof. T. A. Baker, secretary of the Delaware Holstein-Friesan Association, and Dr. Clyde R. Richards and David F. Owen, Jr., new members of the Animal and Poultry Industry Staff at the University of Delaware.

Following the presentation of the animals, the 100 or more people that were present were guests at a luncheon provided by the University.

Virginia Hot Springs, Inc., Buys

John Trimble, manager of Virginia Hot Springs, Inc., Hot Springs, Va., visited Bayville Farms, Inc., Norfolk, Va., and selected 12 heifers. They included four daughters of Bournedale General Mars and three daughters of Fairlawn Maxim's Imprint and were out of cows with records up to 700 lbs. of fat.

At the Virginia State Sale, Mr. Trimble selected the well-bred Bayville General Maximus, a son of "Mars" out of Maxim's May of Grassy Grove, and the well-bred heifer, Bayville Princess Floette. This made 14 head of Bayville animals to go to Hot Springs, Inc., last fall.

The herd is maintained to furnish milk for the world famous hotel, "The Homestead."

Ada County Meets

By Arthur W. Telfer

The Ada County, Idaho, Guernsey Club met December 20 at the Allen Reeb home near Meridian. Mrs. George Hardin and Jim Hardin of Meridian were guests.

Mr. Reeb gave a report of the Meridian Dairy Show meeting. Plans are being made for a new barn to be built on the grounds.

After the business meeting Fred Davis, who was in charge of the program, led a round table discussion on various dairy problems. G. C. Anderson, extension dairyman, gave reports on the feeding of dairy cattle. Mrs. Reeb served delicious refreshments, carrying out the Christmas motif.

Chat . . .

In the "Roll of Honor Barn" at Dunwalke Farm, Inc., Far Hills, N. J., there now are nine great producing matrons with over 20,000 lbs. of milk in one lactation, instead of five as was advertised in their special booklet that appeared in the November 15 issue.

NORMANDY FARM
GUERNSEYS

Our 1951 Sales — 29 Buyers

We appreciate breeders' confidence in our breeding program and wish to thank the following breeders for their purchases during the past year.

Harold Houser and Sons	Mooreland, Indiana.
J. V. O'Banion	Campbellsville, Kentucky.
Harvey Thompson	Brook, Indiana.
George Thomas & Johnnie M. Gowin	Shelbyville, Kentucky.
Lup Albers	St. Joseph, Illinois.
Ray Gooding	Frankton, Indiana.
Jerry Hon	Florence, Indiana.
Irma Brubaker & Donald W. Steed and family	Portland, Indiana.
M. L. Aston	New Augusta, Indiana.
Jonas F. Richhart	Greenfield, Indiana.
D. C. Riker	Long Valley, New Jersey.
Leonard Kaplan	Lagrangeville, New York.
Ward Hand	Sheridan, Indiana.
Clair R. Paris and Son	Franklin, Indiana.
Mark L. Hampton	Plainfield, Indiana.
Annville Institute	Annville, Kentucky.
Loma E. Kincaid	Indianapolis, Indiana.
Russell Moffett	Waynetown, Indiana.
Walter Smith	New Augusta, Indiana.
Mr. and Mrs. Hubert N. Reed	Muncie, Indiana.
F. W. McCann	Bridgewater, Connecticut.
F. J. Moore	Minneapolis, Minnesota.
Lowell Essig	Noblesville, Indiana.
John Leroy Gordon	Russiaville, Indiana.
Oscar Wiley	Greensburg, Indiana.
C. C. Cochard	Greenfield, Indiana.
Lawrence A. Robinson and Lee Frank	New Augusta, Indiana.
J. H. Quick and J. W. Le Tourneau	New Augusta, Indiana.
Euguen Robb	Noblesville, Indiana.

Plan to visit our herd during 1952. You are always welcome and we shall be pleased to show you our herd. If you need a well-bred bull calf or a few females—consider Normandy Farm breeding during 1952.

We can offer a choice selection of bull calves out of top cows.

T. B. Accredited No. 427911 . . . Bang's Accredited No. 1451B

MR. AND MRS. H. C. KRANNERT, Owners
KENNETH TATE, Manager

NEW AUGUSTA, INDIANA

SIMPLEX LEVER STALLS

with Sure-Stops on Stanchions

Now is the time to equip your barn to meet Grade A milk production standards. It's both economical and easy with the new Simplex Lever Stalls equipped with Sure-Stop Stanchions.

Rugged . . . efficient . . . built to last a lifetime. Simplex Lever Stalls and barn equipment will save time and labor and increase your production and profits.

Mail the coupon for FREE plans and suggestions for modernizing your barn.

SIMPLEX BARN EQUIPMENT
Division of Berg Equipment Company
Marshfield, Wisconsin, Dept. C.

I am building a new barn . . . . Remodeling . . . . and I am interested in the following:

- ☐ Stanchions and stalls
- ☐ Litter carriers and equipment
- ☐ Ventilation

Name . . . . . .

Address . . . . . .

Town, State . . . . . .

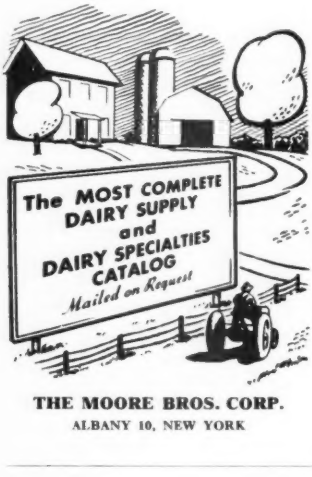

THE MOORE BROS. CORP.
ALBANY 10, NEW YORK

New State Champions

ALABAMA

Sr2 365C — Hamilton County Maxim Flo 1078983, 12445 pounds milk, 724 pounds butter fat, (1095 TM). Breeder, William L. Bork Memorial Hospital, Chattanooga. Owner, J. C. Sargeant, Jr., Birmingham.

Sr4 HIR — Gay May's Bonnie of Edgewood 988101, 10182 pounds milk, 508 pounds butter fat, (578 TM). Breeder and owner, Carl A. Peinhardt, Cullman.

ARIZONA

Jr2 305C 3x — Arizona Farms Miss Alabama 1180740, 8968 pounds milk, 437 pounds butter fat (914 TM). Breeder and owner, Henderson Stockton, Phoenix.

CALIFORNIA

Jr2 305C 2x — Matapa Consul's Senorita 1114820, 12957 pounds milk, 743 pounds butter fat, (610 TM). Breeder and owner, John F. Equi, Penngrove.

Sr2 HIR — Dorella Guardsman's Damsel 1087815, 13283 pounds milk, 675 pounds butter fat, (730 TM). Breeder, Howard G. Farnsworth, Planada. Owner, Kern County Union High School, Bakersfield.

CONNECTICUT

Sr2 365C — Doral R. Rosan 1117972, 12846 pounds milk, 733 pounds butter fat, (1093 TM). Breeder, C. F. Cowham, Jackson, Mich. Owner, F. T. Bedford, Greens Farms.

DELAWARE

Sr4 HIR — Foxden's Benita 970239, 11365 pounds milk, 572 pounds butter fat, (613 TM). Breeder and owner, C. M. A. Stine & Frederic Samendinger, Newark.

Sr2 HIR — Roamer's Royal Lillian 1043500, 9854 pounds milk, 557 pounds butter fat, (730 TM). Breeder, C. Douglas Buck, New Castle. Owner, C. D. Buck, Wilmington.

A. JARDINE

PURCHASING AGENT **HERD MANAGEMENT**

After many years' experience with the leading herds, I am sure I can be helpful in selecting or improving your herd.

Doylestown, Penna.
Box 81

IMPORTING **EXPORTING**

Telephone: PLUMSTEADVILLE 2853

What's the BEST CURE for MASTITIS

• We supply all the latest and most effective treatments including PENICILLIN, STREPTOMYCIN, AUREOMYCIN and SULFA drugs—for all types of MASTITIS. All your veterinary needs at reasonable prices. Write for particulars.

ANCHOR SERUM CO. of Ind., Inc.
DEPT. M INDIANAPOLIS 6, INDIANA

IDAHO

Sr2 365 — Idacrest Phylora 1107154,12486 pounds milk, 632 pounds butter fat, (730 TM). Breeder and owner, Robert S. & Myrtle M. Davis, Kuna.

8yrs HIR — Kenmax Oscar's Lottie 824927, 17638 pounds milk, 716 pounds butter fat, (692 TM). Breeder and owner, Kenneth H. Daniel, Gooding.

INDIANA

Sr3 305C 3x — Ideal's Edward's Fay 1151266, 12177 pounds milk, 696 pounds butter fat, (915 TM). Breeder, John Tanis, Augusta, N. J. Owner, Erwin K. Wetzel, Mooresville.

IOWA

Jr3 HIR — Suneslope's Charming Elegance 1096284, 14164 pounds milk, 656 pounds butter fat, (624 TM). Breeder and owner, O. R. Bentley & Son, Ames.

KANSAS

10yrs HIR — Springdale Faithful 647462, 16616 pounds milk, 944 pounds butter fat, (730 TM). Breeder, Kissinger Bros., Ottawa. Owner, W. O. Boehle, Lawrence.

MICHIGAN

Jr3 HIR — Langmeadow Minnie 1104226, 15807 pounds milk, 829 pounds butter fat, (730 TM). Breeder and owner, Howard H. Colby, Romeo.

MINNESOTA

Jr2 305C 2x — Sanfadair L. Claudia 1120829, 10728 pounds milk, 581 pounds butter fat (610 TM). Breeder, Sanitary Farm Dairies, Inc., Saint Paul. Owner, Sanitary Farm Dairies, Inc., White Bear Lake.

NEW YORK

Sr4 HIR — King's Royal Irene 937945, 15269 pounds milk, 857 pounds butter fat, (730 TM). Breeder, Norman F. Stever, Johnson City. Owner, N. F. Stever & Sons, Johnson City.

NORTH CAROLINA

Sr4 305C 3x — Alert's Feather of Mt. Ararat 938402, 12935 pounds milk, 666 pounds butter fat, (915

They wouldn't believe it!

For 18 years cattle breeders have used Rex Wheat Germ Oil as a feed supplement to help normal cows "settle" promptly and help reduce calf losses. Most experts wouldn't believe it.

Breeders would show their production figures—records of non-breeders sold and records of calf crops—in the years before and after using Rex Oil.

The expert's typical comment was, "This is not a controlled experiment. You might have had the same results without wheat germ oil. Wheat germ oil is vitamin E and there is plenty of vitamin E in the feed. Why should it do all the things you claim?

So we had to prove *why* REX OIL might do all these things.

Scientists have proved that Rex Wheat Germ Oil contains, in addition to vitamin E:

1. **A hormone that acts like the pituitary sex hormones.**
2. **A hormone that acts like estrone.**
3. **A hormone that acts like testosterone.**
4. **A factor helping new born to live through weaning.**

References:

a. Estrogenic, Androgenic and Gonadotrophic Activity in Wheat Germ Oil, Endocrinology 49:289 (1951).

b. An Unidentified Factor Required For Survival of New Born Rats. J. Nutrition, October 1951.

Dr. Steve Kratz, Piatt County, Illinois, uses Rex Wheat Germ Oil in his beef herd. He reports:

We have had a herd of Herefords for 17 years. Our records show an average of 75 to 90% calf crop; calvings were always strung along for several months. In the 1950 season our herd consisted of 90 Hereford females, including 11 bred heifers and 17 open heifers (total 83 head producing age). These animals each received two feedings of one ounce Rex Oil fed in salt. The three herd sires each received four weekly one ounce feedings of Rex Oil on grain before the breeding season.

Our calving percentage was 103% counting only live calves. Four females were barren—two females had twins (only one animal saved). *Cows settled promptly. We never had so many calves in as short a time before (37 calves in 18 days). Breeders know this means more profit.* Calves do not have to be separated into different age groups. As far as we could determine there was no difference in feed or breeding of the herd. This is a remarkable result obtained with little cost.

Wallace Clark, outstanding Holstein dairyman of Hanford, California, reports:

Since using Rex Oil, we don't know what it is to sell a non-breeder. Before we used Rex Wheat Germ Oil, we were always selling non-breeders. Five, six, and seven services per cow were common. Rex Wheat Germ Oil is largely responsible for our official test record for Holsteins made several years ago; fifty-four cows averaged 15,066 pounds milk; 600.3 pounds butterfat.

This is the highest record I have made in 29 years of continuous testing. By aiding rapid conception, Rex Oil has helped keep our production per cow at a high rate. We owe it to Rex Oil that our herd is in the best breeding condition that we have had in our many years of dairying.

Dr. Hellmut Kafka, veterinary professor, San Marcos University, Lima, Peru, treated 95 "shy" breeders diagnosed to have no organic disorder, with Rex Wheat Germ Oil. *73 were settled with calf.*

Maybe 18 years' use of Rex Wheat Germ Oil by successful breeders *makes sense after all*

Start feeding Rex Oil to the whole herd now. Keep your herd at maximum production with Rex Wheat Germ Oil. Use Rex Wheat Germ Oil with our unqualified guarantee—you alone are the judge—you must be satisfied or your money back.

Prices: Pint, $3.50; Quart, $6.00; Gallon, $19.00; lower prices on 5 gallons or more. At drug and feed stores or direct from us. We pay shipping charges.

Write for free booklet, "Rex Oil, The Hormone Food For Cattle"

REX wheat germ oil

VIOBIN CORPORATION, MONTICELLO, ILLINOIS

FOR DISEASE CONDITIONS CONSULT YOUR VETERINARIAN

HAY

Is What You Make It!

. . . and hay-curing with a Peirson-Moore Dryer produces rich, leafy, green hay, full of extra quantities of bone and flesh-building nutrients.

WHY RAISE GOOD HAY *Then Lose It?*

AND APPROVED BY UNDERWRITERS' LABORATORIES AGAINST ALL FIRE HAZARDS

Write Dept. C for FREE BOOKLET ON CROP DRYING and latest developments in wagon drying.

PEIRSON-MOORE Lexington - - Kentucky

All-Purpose FARM DRIERS

STOP *Nutritional* CALF SCOURS

RAISE HEALTHIER MORE PROFITABLE CALVES

DR. LEGEAR'S CALF VITAMINS

SOLD EVERYWHERE

DR. LEGEAR MEDICINE CO., ST. LOUIS 16, MO.

MANAGER

WANTED: A manager that can take complete charge of a Guernsey herd consisting of 90 animals and breeding up. Must also be capable of managing a 250 acre farm in connection with this herd. We are only looking for a man with the proper knowledge and experience to make a success. We are willing to pay such a man a good salary.

Address Box 3
Guernsey Breeders' Journal
Peterborough, New Hampshire

HAND MILKER

WANTED: First class hand milker for A. R. work on Guernseys. Good salary and living conditions.

Address Box 6
Guernsey Breeders' Journal
Peterborough, New Hampshire

TM). Breeder, Donaldson Brown, Port Deposit, Md. Owner, George S. Coble, Lexington.

NORTH DAKOTA

Sr3 HIR — Nakota Dean Artless 1195294, 9543 pounds milk, 538 pounds butter fat, (642 TM). Breeder and owner, North Dakota Agricultural College, Fargo.

OHIO

Sr3 305C 2x — Val-lea Triumph Sparky 1026942, 12538 pounds milk, 671 pounds butter fat, (610 TM). Breeder, Ralph E. Krout, Forest. Owner, Otto Gehres & Sons, Wren.

Sr2 305C 3x — Celebrity of Penn Villa 1081189, 14093 pounds milk, 632 pounds butter fat, (915 TM). Breeder and owner, H. R. Penney, Granville.

OREGON

8yrs 305C 3x — Ivy Oak Belle's Jingle 832756, 19239 pounds milk, 1045 pounds butter fat, (915 TM). Breeder, W. H. Brandt, Dresham. Owner, M. C. Fleming, Troutdale.

Jr4 HIR — Valley Rogue Gene 977855, 12020 pounds milk, 640 pounds butter fat, (730 TM). Breeder, Ben Nelson & Son, Central Point. Owner, W. A. Johnson & Sons, Grants Pass.

TENNESSEE

Sr2 305C 3x — Lynbeth's Playmate Bess 1161503, 12026 pounds milk, 564 pounds butter fat, (915 TM). Breeder, Dr. John R. Martin, Chattanooga. Owner, L. C. Langford, Hermitage.

VIRGINIA

Sr3 305C 2x — Sheppard Farm's Nerine 1095273, 13659 pounds milk, 645 pounds butter fat, (610 TM). Breeder, H. J. Sheppard, Chula. Owner, James R. Hendrick, Glenallen.

WASHINGTON

Jr2 305C 2x — Western Glow Bea O'War 1272314, 10181 pounds milk, 628 pounds butter fat, (610 TM). Breeder and owner, Western Glow Farms, Inc., Bow.

Southern Oregon One-Day Show

(EDITORIAL NOTE: Owing to a serious error, we are reprinting the report of the Southern Oregon One-Day Show. The show was held on September 26 and a sale the following day. Many of the animals shown were sold to new owners. In checking in the office, the new owners were given rather than those who owned the animals when shown.)

Guernsey breeders in Southern Oregon held their one-day show on September 26 at Medford, Ore., the day before the Southern Oregon Cloverlawn sale.

In the female division, L. L. Lombard, Klamath Falls, showed senior and grand champion, Skyloft Victory Belle, with the three-year-old, Cloverlawn's Coral, owned by L. L. Lombard, a close contender. Junior champion female was won by Shirley and Beverly Nelson, Central Point, on the winning senior yearling heifer, Valley Rogue Perma. Shirley also won the junior calf class with Cloverlawn's Wanda, while G. W. Bond and Son, Prairie Bloom Farm, Junction City, topped the senior calf class with their

Specialized Service For Farm Owners

SURVEYS-CONSULTATION-MANAGEMENT-BOOKKEEPING-LIVESTOCK SALES

We offer a confidential helpful service based on many years of farming and livestock experience in over 20 states.

Full information upon request. Ask for folder.

BURLINGAME, FIELD, PIERCE & BROWNE, INC.
158 MAIN STREET, PUTNAM, CONNECTICUT
518 TURKS HEAD BLDG., PROVIDENCE 3, R. I.
AND
45 WEST 45TH STREET NEW YORK 19, N. Y.

sale consignment, Prairie Bloom Quetzel. Ben Nelson and Son, Medford, won the junior yearling class with Cloverlawn's Nannette.

In the other cow classes, L. L. Lombard also won the two-year-old class with Bonnibell Hattie's Hattie, and Ben Nelson and Son topped the four-year-old class with Cloverlawn's Nona.

Only one bull was exhibited, Wandamere Cavalcade, a senior yearling owned by L. L. Lombard and R. J. Hobson, Klamath Falls. He was a big, growthy, straight bull for his age and could have used a lot of competition according to Lester Lancaster, manager of Graysmarsh Farm, Sequim, Wash., who placed the cattle and fully explained his placings to the ringside and exhibitors.

Phelan Nelson, Cloverlawn Farm, acted as superintendent of the show, with Earl Josi, County Extension Agent, assisting with entries and doing the announcing:

Following is a list of awards:

JUNIOR AND GRAND CHAMPION BULL
Wandamere Cavalcade, L. L. Lombard and R. J. Hobson, Klamath Falls.

SENIOR AND GRAND CHAMPION FEMALE
Skyloft Victory Belle, L. L. Lombard.

JUNIOR CHAMPION FEMALE
Valley Rogue Perma, Shirley and Beverley Nelson, Central Point.

BULL, 18 MONTHS AND UNDER 2 YEARS
1, Wandamere Cavalcade, L. L. Lombard and R. J. Hobson.

HEIFER CALF, UNDER 6 MONTHS
1, Cloverlawn's Wanda, Shirley Nelson; 2, Cloverlawn Pearlette, Ben Nelson & Son, Medford; 3, Entry, Geraldine Hays, Central Point.

HEIFER CALF, 6 MONTHS AND UNDER 12
1, Prairie Bloom Quetzel, G. W. Bond & Son, Junction City; 2, Cloverlawn Violet, Ben Nelson & Son; 3, Entry, Nadine Davies, Eagle Point.

HEIFER, 1 YEAR AND UNDER 18 MONTHS
1, Cloverlawn's Nannette, Ben Nelson & Son; 2, Cloverlawn's Nola, Ben Nelson & Son; 3, Fair View G. Lilly, Mr. and Mrs. R. J. Hobson.

HEIFER, 18 MONTHS AND UNDER 2 YEARS
1, Valley Rogue Perma, Shirley and Beverly Nelson; 2, Luana Farm's Noble Lani, Ben Nelson & Son; 3, Luana Farm's Noble Nani, Ben Nelson & Son.

COW, 2 YEARS AND UNDER 3
1, Bonnibell Hattie's Hattie, L. L. Lombard; 2, Cloverlawn's Bambi, Michael Clark, Medford; 3, Luana Farm's Beauty, Ben Nelson & Son.

COW, 3 YEARS AND UNDER 4
1, Cloverlawn's Coral, L. L. Lombard; 2, Retedale's Country Glow, L. L. Lombard; 3, Cloverlawn's Brenda, Beverley Nelson.

COW, 4 YEARS AND UNDER 5
1, Cloverlawn's Nona, Ben Nelson & Son; 2, Cloverlawn's Nina, Ben Nelson & Son.

COW, 5 YEARS AND OVER
1, Skyloft Victory Belle, L. L. Lombard; 2, Cloverlawn's Pauline, Ben Nelson & Son; 3, Cloverlawn's Polly Lass, Ben Nelson & Son.

SENIOR GET OF SIRE
1, Ben Nelson & Son on get of Chuckanut Phylbond.

JUNIOR GET OF SIRE
1, Ben Nelson & Son on get of Bonnibell Dawn's Noble; 2, Ben Nelson & Son on get of Chuckanut Phylbond; 3, Ben Nelson & Son on get of Cloverlawn Polly's Noble.

Want To Be A Successful Auctioneer?
ENROLL EARLY!
WRITE FOR FREE CATALOG
MORT GRANGER'S COURSE IN AUCTIONEERING
Box 131 THOMPSONVILLE, CONN.

PRODUCE OF DAM
1, Ben Nelson & Son on produce of Cloverlawn Dolly Dell; 2, Mr. and Mrs. R. J. Hobson on produce of Dora Mae's Beauty.

BEST UDDERED COW
1, Cloverlawn's Coral, L. L. Lombard; 2, Cloverlawn's Pauline, Ben Nelson & Son; 3, Nairn of Chicona, Ben Nelson & Son.

FARM SIGN CATALOG FREE
Colorful breed illustration and your name — Signs for many uses. Send for catalog FREE
SUCCESSFUL SIGN CO., RACINE, WIS.

Chat . . .

Every year the Krafts Food Company of Idaho sponsors a state-wide dairy efficiency contest. This year Guernsey breeders placed first in both junior and senior divisions. Charles Pritzl of Prestdale Farms, New Plymouth, was first in the junior division. Awards of $50.00 each and appropriate plaques were presented.

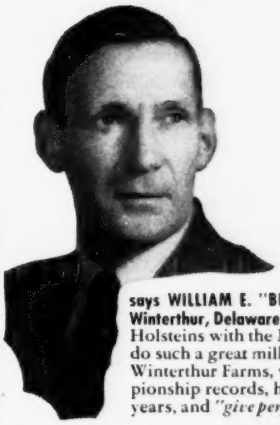

"I simply couldn't believe it"

says WILLIAM E. "BILL" REED of the famous Winterthur Farms, Winterthur, Delaware. "Until we milked our own pure-bred Holsteins with the Marlow, I didn't believe *any* milker could do such a great milking job and safeguard valuable udders." Winterthur Farms, which holds scores of production championship records, have used Marlow Milkers exclusively for years, and *"give perfect satisfaction"* according to Bill Reed.

Top breeders and dairymen like Bill Reed didn't believe the Marlow story at first. They had to *prove to themselves* . . . by first-hand experience . . . that the Marlow Milker actually eliminates the major cause of mastitis . . . definitely increases milk production and profits.

On their own herds, they saw how the Marlow's gentle, vigorous massaging action and fast pulsation rate stimulates the blood flow for healthier udders, bigger production. Their own herd records *prove* that the Marlow increases milk and butterfat content, because cows respond to the Marlow's soothing, fast action . . . keeping pressure on the udder until that last and richest milk comes down.

GET MORE PROOF . . . the unsolicited statements of outstanding breeders and dairymen. Mail the coupon today for a free copy of "They Didn't Believe It" and details on Marlow MONEY-BACK GUARANTEE and EASY PAYMENT PLAN

Another Marlow-Milked Winterthur Champion! Winterthur Zeus Fobes Cajolo, new North American Champion for Senior Two Year Old Holsteins, 305 days, 2X milking. Without any special care, standing in line, she made 18536.0 milk, 4.0% test, 748.4 fat . . . milked twice daily with the Marlow!

Switch to Marlow today! Save udders, increase production, keep cows in herd longer, make more profits! ACT NOW!

MARLOW MILKER

MAIL Coupon for More Proof!

J. C. Marlow Milking Machine Co.
Dept. 6 Mankato, Minn.

Please send me, free, a copy of "They Didn't Believe It".

Name_____

Address_____

THE MARLOW IS NOT JUST ANOTHER MILKER—IT'S DIFFERENT!

Outstanding Results are Being Obtained!

FRANKLIN

TRIPLE SULFAS

Offers the New and Better Treatment for

CALF PNEUMONIA
CALF DIPHTHERIA
SHIPPING FEVER
and FOOT ROT in cattle
NECROTIC ENTERITIS
PASTEURELLA PNEUMONIA in swine

Now the livestock owner can give safe and effective treatment

FRANKLIN

TRIPLE SULFAS

—a scientific solution of three sulfonamides that overcome infection by preventing bacterial growth.

In two convenient forms:

TRI-SULFA SOLUTION
and
TRI-SULFA BOLUSES

Tri-Sulfa Solution offers a quick means of providing a high blood level of these bacteria-inhibiting sulfonamides. Send for new free leaflet giving full directions for administering intraperitoneal and intravenous injections.

Local Franklin Dealers

» Complete Catalog Free on Request «

O. M. FRANKLIN SERUM CO.

Denver - Kansas City - Wichita - Amarillo
Fort Worth - Marfa - El Paso - Alliance
Salt Lake City - Los Angeles - Portland
Billings - Calgary

FRANKLIN
VACCINES & SUPPLIES

NEED PEDIGREES?
SPECIAL SERVICE OFFERED

Pedigrees compiled from Performance Register information. Please give name of animal, date of birth, sire and dam.

8½" x 11" 14 ancestor	$.75 each
Duplicates (typed)	.10 each
13" x 17" 62 ancestor	1.50 each

(All pedigrees typed in two colors)

P. R. research also done on cow families, price on request. Samples of 14 ancestor pedigrees gladly submitted.

STARK GUERNSEY PEDIGREE SERVICE
Elizabeth T. Stark
"Birches," R. 2, West Brattleboro, Vermont

200th Calf Purchased with WTIC Loan

THE Farm Youth Program of Radio Station WTIC, Hartford, Conn., reached a milestone in October with the purchase of the 200th purebred heifer to be added to their "herd" since the start of the program. The purchase was made for Frank Dugan, Jr., 17, of Easton, a junior student of vocational agriculture at Newtown High School.

The heifer is a Guernsey, Clemintina of Roaring Brook WTIC. She was purchased from R. H. Merritt at Old Farms, Farmington, and will be a year old January 23, 1952. She is the first calf Frank has had on a WTIC loan, but his older brother, Michael, had paid off one loan and now has his second heifer.

Michael, 19, is taking the two-year course in agriculture at the University of Connecticut, and Frank is taking care of his brother's heifers as well as his own. The boys live on the dairy farm run by their father and grandfather in Easton, which is close to Bridgeport, and expect to stay on the home place. The Dugans have pasteurizing and bottling equipment and have two retail routes in Bridgeport.

Frank says he and Michael feel that there is a definite advantage in having purebred cows and they are working toward a 100 per cent Guernsey herd.

Michael's first WTIC heifer was Hidden Valley Emma of WTIC, purchased from Lloyd F. Hoffstatter, Kingston, N. Y. His second calf was purchased from Albert Finenemann of Farmington, Conn. She is Merit H. Frolic WTIC.

The 200 calves, of eight different breeds of dairy and beef cattle, were purchased for 177 different boys and girls in Connecticut and western Massachusetts.

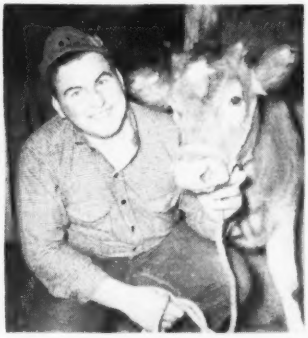

Frank Dugan, Easton, Conn., with Clemintina of Roaring Brook WTIC.

Send for Big 1952 Catalog
Of Complete Livestock Breeders Supplies

ELASTRATOR

SCOOP SCALE
It weighs as you Scoop. Quickest, easiest way to weigh feed accurately for each cow. $7.50 POSTPAID

Bloodless Castration of Lambs and Calves and docking Lambs. One man operation. Each $12.50 Postpaid. RINGS EXTRA, 25 rings $.50; 100 rings $1.50; 500 rings $7.00.

STANDARD TATTOO
Complete with Numbers (0 to 9). Ink & Instructions. $4.75 Postpaid. Letters 30c each.

DISC DISPENSER

Feeds milk filter discs one at a time while keeping them clean and sanitary. For 6", 6½" 7" discs. Each $3.95 plus postage on 3 lbs.

CREUTZBURG HORN TRAINER
Corrects any abnormal horn condition. Guaranteed. $3.95 Postpaid.

ELECTRIC CALF DEHORNER

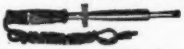

Clean, bloodless and less painful. Insures clean headed herds. $6.00 plus postage on 2 lbs.

UDDER SUPPORT

For use before and after calving and in shipping. Helps eliminate three teater. Small, medium and large. $15.00 Postpaid.

GEO. F. CREUTZBURG & SON
119 N. 6th Street Phila. 6, Pa.

FRED C. WETMORE CO.
LIVESTOCK PHOTOGRAPHERS
4323 W. 143rd St., Cleveland 11, O.
Phone: WINTON 1-8095

Hoof Trimming
Write
RALPH D. BACON
Berlin, Mass.
Phone Oxford, Mass.
369-12

WESTERN GUERNSEY SERVICE

Consultation
Herd Promotion
Public Relations
Breeding Programs
Buying and Selling

C. W. "Jack" Robinson
1311 South Pleasant Avenue
Lodi, California

Penobscot Calf Club

By JOSEPH PENDERGAST

THE following report was given at the Annual Meeting of the Eastern Maine G. B. A. by Guy Brown of Penobscot County, who won a trip to the 4-H Club Congress in Chicago:

(1) It is said that the best after-dinner speeches are those which contain a lot of shortening. I don't seem to have to add too much—it seems to be plenty short.

(2) Information only on Penobscot Guernsey Calf Club. The Guernsey Calf Club was organized in 1947 by three members of this organization: Mr. Smith, Mr. Pickard and Mr. Goss.

The club's high degree of success is due largely to *parent support*, *effective leadership*, an energetic committee of Guernsey breeders, and members who are interested in the dairy project.

In the five years since the club was organized, 43 calves have been purchased by Club members. Nine animals have gone to the Eastern States Exposition. The Club has held 42 meetings. In 1947 there were 11 members, 17 in 1948, 21 in 1949, 19 in 1950 and 1951.

Freida Smith, Bangor, Me., was the active leader of the club in 1951. She has ably directed all of the club functions and won the fifth gold seal of achievement. Clifford Smith is the only remaining member of the Eastern Maine G. B. A. still serving the Club.

The activities of the Club in 1951 included:

(1) Club tour to "Good Will Farm in Hinkley." Thirty parents and members participated in the picnic and tour of the farm.

(2) A field day was held at the home of Clifford Smith. The judging contest was held at that time. Mr. Smith displayed seven calves to illustrate to the new members a few points on showing.

(3) The Club took an active part in the County Fair, entering in the dairy show and in the 4-H float contest for the parade. We were all pleased when our Club won the Blue ribbon for the best float in the parade.

A large factor in the success of the 4-H float and in the general success of the club are the five Eastman boys. Since joining the Club in 1947 they have come to be of such importance to the Club that we wonder if we could survive without them. They have been responsible for most of the transportation of the calves and generally have advanced from members to the position of leaders.

Records were kept in 1951 on 36 animals which were valued at $8000. I believe, however, that the members own over 50 animals at a value of between $10,000 and $15,000.

Indiana Bull to Colorado

THE North Central Guernsey Cattle Club recently purchased half-interest in Ideal's Duke's Beacon from E. I. Beeman and G. R. Hoagland and Son, Califia Farms, Lafayette, Ind. This bull is kept at Loveland, Colo., under the supervision of George Propp, D. V. M. "Beacon" is a son of Ideal's Beacon and has 148 paternal sisters at Ideal Guernsey Farms, Augusta, N. J. Forty-five of these sisters are on test and six of them have class leader records. His dam, Ideal's L. D.'s Verda, is a daughter of Ideal's Lettie's Duke and has 97 paternal sisters in the Jacob Tanis and Sons herd at Ideal Guernsey Farms.

Last fall "Duke" was the only bull of the breed with sixteen 800-pound daughters, and he had nine daughters with class leader records. "Verda" has a record of 20917—901—365—6yrs—1095. Ideal's Duke's Beacon will be three years of age in March. Following two years of service in Colorado, he will be returned to Indiana.

Applicants for Membership

THE following Guernsey breeders have applied for membership in The American Guernsey Cattle Club:

MASSACHUSETTS: Daniel E. Galusha, Williamstown, recommended by D. J. Galusha.

NEW YORK: Nathan Yakimoff, Katonah, recommended by William H. Sanders.

"KANT-KOM-OFF"

COW COVERS

PATENTED

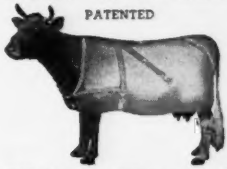

Write for Illustrated Price List

R. LAACKE CO.

1033 W. Walnut Street

Milwaukee 5, Wisconsin

POSITION WANTED . . . by single man, past middle age, experienced in dairy, poultry and carpentry work. Capable and active. Write to . . .

ROBERT H. COBB

Box 501

White River Junction, Vt.

Join the ranks of Successful Breeders Using—

BREEDER-ADE* OIL

. . . for surer pregnancies — for better young

Follow the lead of successful breeders in all parts of the country—feed Breeder-ADE Oil before mating. This blend of carrot oil, wheat germ oil and "D" activated animal sterol successfully combats nutritional sterility.

4 oz. only $1.80 postpaid!

Put Breeder-ADE Oil in feed of horses, cattle, swine, dogs, poultry and fur-bearers. Dosage varies according to size of animal—follow simple directions in Bulletin 23 sent in each package. Orders shipped same day received. Send check or money order for $1.80. Money back if not satisfied. Breeders who have tried it reorder year after year.

NUTRITIONAL RESEARCH ASSOCIATES

SOUTH WHITLEY, INDIANA

Department B

*Trade Mark

Barren COWS Wanted

WE GUARANTEE TO TEACH a breeder or herdsman how to accomplish the following or his money back:

Get Many Barren Cows to Breed, Clean Up Abortion, Make an Abortion Blood Test, Perform Artificial Insemination, Rid the Herd of Trichomoniasis, Take Semen from a bull, Remove Afterbirth, Deliver Calves, Diagnose Pregnancy, Keep Bulls Breeding, Disease Prevention, Calfhood (Bang's) Vaccination, Clean Healthy Udders and a working knowledge of the reproductive organs.

The lectures and demonstrations are all given in the breeders' language.

We have prepared special equipment which simplifies our teaching. Every student goes through the performance of doing the work on clean healthy animals that are killed in class work, put up in standing position, sides removed to show organs so that he can do all of these operations on his own live animals.

Let us send you a list of students in your section. Phone or visit them.

For Owners, Breeders, Herdsmen, Fieldmen, County Agents, Artificial Inseminators and G. I. Instructors.

If the student is not successful, an instructor will be sent to the farm, then if he is not satisfied the carfare and tuition will be refunded.

$80.00 pays a round-trip carfare and tuition, if the carfare is not over $25.00. The owner of a herd of cows or a herdsman now employed can pay $10.00 cash and $10.00 a month by adding $2.50 extra. We guarantee satisfactory results. Send for a catalog which tells the whole story.

SCHOOL IS HELD FIVE DAYS, 8:30 A. M. TUESDAY TILL SATURDAY EVENING

TOWN	HOTEL	DATE	TOWN	HOTEL	DATE
Newark, N. J., Essex House		Feb. 5-9	Sheridan, Wyo., Crescent		Mar. 11-15
Harrisburg, Pa., Bolton		Feb. 12-16	Portland, Ore., Washington		April 1-5
Cleveland, Ohio, Allerton		Feb. 19-23	Sacramento, Calif., Senator		April 8-12
Denver, Colo., Albany		Mar. 4-8	Phoenix, Ariz., Adams		April 15-19

GRAHAM SCIENTIFIC BREEDING SCHOOL

216 East 10th St. Kansas City, Mo.

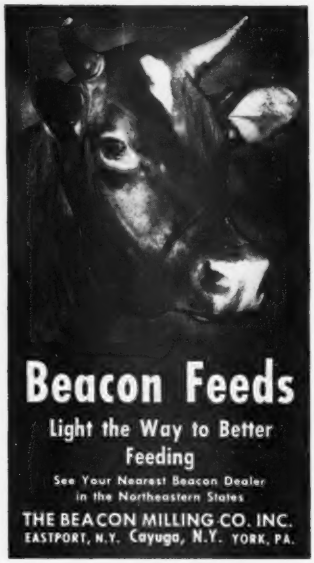

Applicants For Membership

THE following Guernsey breeders have applied for membership in The American Guernsey Cattle Club:

ARKANSAS: Erwin Farms Co., Inc., Conway, recommended by N. L. Hagan and H. D. Singley.

ILLINOIS: Robert S. Staller, Libertyville, recommended by Delbert H. Kingston.

IOWA: Stuart E. Butterfield, Dolliver, recommended by Arnold M. Pancratz.

KENTUCKY: Dr. L. F. Beasley, Franklin, recommended by Sam B. McFarland.

OHIO: Hortense R. Tucker, Mansfield, recommended by Roger A. Black.

M. F. A. Buys Nixon Bull

THE Missouri M. F. A. Breeding Stud of Springfield, Mo., recently purchased the bull, Flying Horse Select's Piper, from George Nixon & Son of Springfield, Mo., for $5,000. "Piper" has 55 daughters in the Nixon herd, 17 are milking and 11 have been classified.

WORST HAY CROP IN YEARS
Now Being Fed

Look for an increase in scours and colds . . . weak, backward calves. This can result from feeding poor quality hay that is short in carotene or vitamin A activity. Assure your calves of plenty of "true" vitamin A with the *Improved* Anadex Kaf-Kaps. Two big doses are enough for average calf at cost of only 55c. Available in Handi-Paks of 18 for $1.00 at your dealer's or mailed prepaid. Also bottles of 250 — $12.50. This is the product breeders insist upon because of its higher vitamin content and ease of feeding. Free catalog.

HOLT PRODUCTS CO.
Box 840 Milwaukee 1, Wis.

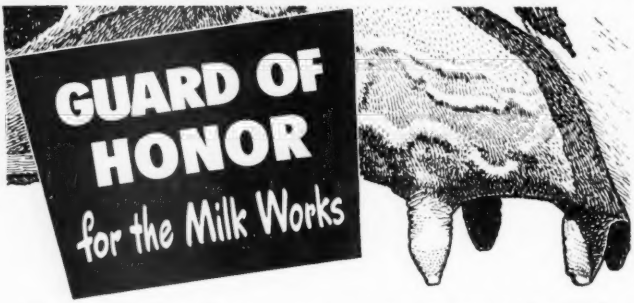

The "Queen's Guard", with over forty years of honorable service, stands ready and able as always. There's nothing like BAG BALM for combatting Superficial Injuries to udders and teats; for Sunburn, Windburn; beneficial massage of Caked Bag. Lanolin-loaded, antiseptic-on-contact, BAG BALM spreads right, stays on. Be prepared for those ever-occurring outbreaks. Get BAG BALM today at your favorite store. Insist on the original and genuine; imitations only LOOK like BAG BALM.

TOUCHY UDDERS

YIELD TO LANOLIN-LOADED
Bag Balm

FREE COW BOOK!
By noted dairy nutritionist: *"Care and Feeding of Dairy Cattle."* Write today.
DAIRY ASSOCIATION CO., INC.
Lyndonville 62 Vermont

Edisto Dairy Christmas Party

J. B. GUESS, JR., owner of Edisto Dairy, Columbia, S. C., and R. P. Kapp, manager, treated their employees and wives to a delightful Christmas party. One hundred and fifteen persons were present, all except five directly connected with this organization. Prior to the delicious meal, served in buffet style, a large Eggnog bowl was emptied twice. This was the same product sold to many Edisto customers during the Holidays, but the customers furnished the "Nog."

C. G. Cushman, Extension Dairyman, Clemson College, was the main speaker. He complimented the organization on their loyal employees and the spirit always displayed in performing their duties. Mention was also made of the part this organization plays in the dairy progress of South Carolina.

The fact that Edisto Dairy does not sell any product except GOLDEN GUERNSEY milk and products made from GOLDEN GUERNSEY was mentioned by J. McK. Jeter, Guernsey fieldman. The company and everyone present was thanked for their interest in the GOLDEN GUERNSEY program. The entire Guernsey fraternity is proud of Edisto Dairy and feel a deep sense of indebtedness for their accomplishments.

Christmas bonus checks, door prizes, and a few minutes entertainment by a magician, were enjoyed to complete the evening. After J. B. Guess made his few remarks of welcome to the group, someone said that Christmas was surely here again and "Santa Claus" was up to his good works to end 1951 as a successful year for Edisto Dairy and its employees.

DINOVEX

proved aid to conception for non-settling cows

Now you can get increased conception rates in your low fertility cows with **DINOVEX**.

DINOVEX is a preparation made specifically for the treatment of cows that come in heat but fail to settle with frequent services.

Let your local veterinarian look over your herd. He will be glad to make a diagnosis, and if necessary, prescribe **DINOVEX** for your non-settling cows. Don't waste time and money. Investigate **DINOVEX** today. Send for **FREE** informative folder. Address Dept. GB-2

Veterinary Division

ORTHO PHARMACEUTICAL CORPORATION

Raritan, New Jersey

Kansas Field Day

By Tim C. Main

It is a well-known fact that people enjoy crowds. In that case, we had 325 happy people at the Kansas Field Day held at Ransom Farm, Homewood, Kan., on November 13. The program was scheduled to start at 10:30 A. M., but cars and people began coming at 8:30. When starting time arrived, there were 175 FFA members, 65 G. I. Trainees, 65 breeders from all parts of the state, several local businessmen, and friends present.

The "big wheel" of the day was Professor F. W. Atkeson, head of the Department of Dairy Husbandry, Kansas State College. Professor "At" responded to the occasion, and did an excellent job. He was particularly effective in keeping the interest of the large crowd at all times, and kept the program well under control.

The first part of the program was "Judging According to the Score Card." To accomplish his purpose, Professor Atkeson used a class of four cows and had blankets on them to center the attention on the various parts being discussed. He first compared them on the basis of "head and neck," keeping the rest of the animal covered. Next, the blankets were pulled back over the shoulders and the animals were compared as to shoulders and heart girth, rump and rear quarters, mammary system, and then the blankets were completely removed and "body capacity" and "dairy character" were compared.

From the 140 head of registered Guernseys, four classes were selected—heifer calves, bred heifers, two and three-year-old cows, and aged cows. The classes were not easy, but Professor Atkeson did a fine job in giving his placings and his reasons for them.

The last part of the program was given to "Selecting Your Next Herd Sire." This was done jointly by William Ransom and Professor Atkeson. Ransom Farms are raising a herd sire of their own breeding to be used on part of their herd, namely Ransom April's Agent. He is sired by Ransom Fidget's Fireman, their senior herd sire that has three paternal sisters and seven milking daughters in the herd. The dam of the young bull is Ransom Adele's April that, incidentally, placed first in the aged cow judging contest and has one full sister and one daughter in the herd. The sire and dam of "April" are still in the herd. Her sire, St. James Champion Bobby, has 13 milking daughters in the herd at present. On the extreme bottom side of the pedigree, there are seven generations of Ransom Farm breeding. With this background available, Mr. Ransom pointed out to the group just why

DEVOLD 5000 VITAMIN A OIL

When the Carotene content of your Feeds and Forage is doubtful, when lack of VITAMIN A may endanger your livestock's growth, health, and reproduction, add

DEVOLD 5000 VITAMIN A OIL

Send For Full Story of the Vitamin A needs of your animals. Free.

Also WHEAT GERM OIL, FEEDING OILS, Etc.

PEDER DEVOLD OIL COMPANY
43-B Clinton Ave. Brooklyn 5, N. Y.

Daisy Cattle Markers

Solid brass tags and brass-plated chain.

No. 21—FOR NECK. Adjustable. Tags numbered both sides. $13.25 per dozen.

No. 17—FOR HORNS. Adjustable. $9.20 per dozen.

No. 38—DOUBLE PLATE NECK CHAIN. Upper portion strap, lower portion chain. $14.50 per dozen.

Write for catalog. Sample mailed for $1.00.

GOLDEN ARROW FARMS
Dept. 7 Box 7 Huntington, Indiana

Always Use **CORONA** UDDER-TEAT OINTMENT

FOR ALL MINOR WOUNDS, CHAPS, CRACKED SKIN

PROTECT THE ALL-IMPORTANT UDDER with the daily help of Corona—the Woolfat-rich salve with odorless antiseptic. Stays on. Rubs in. 1 oz. can $1.00 at dealers or postpaid. Write "Corona" Box GBA Kenton, O.

SINCE 1908

TRIAL SAMPLE 10¢

COMPLETE AUCTION SERVICE

or

I will pay you highest cash price for either your

Farm - Guernsey Cattle Machinery

(Eastern U. S. or Canada)

Arrange your spring sale, now!

Write, giving full details.

● **MERRILL S. BRODRICK** ●

Mansfield, Penna.

Real Estate Broker & Auctioneer

Special Subscription Rate

5 Years — $5.00

Send for Journal Rates. Start a Regular Advertising Campaign today.

GLENN LECKY
AUCTIONEER
Guernsey Cattle Sales
Holmesville - Ohio

Donald W. Steve ns Associates
Photographers of Animals
Box 324 Grafton, Mass.

The Guernsey Service Bureau
BUYING and SELLING
Assistance on herd problems
E. E. "AL" VARY
PHONE 1830
R. F. D. 2, Sterling, Illinois

CONTROL CATTLE GRUB, LICE, TICKS, MITES

Better Results, LESS WORK, NO DANGER with
Rotenox
Livestock Spray Concentrate
Enzymatic killing action gets GRUBS (Wolves, Warbles) *before* they break through the hide and do their great damage. Literally disintegrates them! Also knocks LICE, TICKS and MANGE MITES. NON-TOXIC — can't harm humans or animals. One gallon makes 160 gallons of spray. Easy to mix. Does *not* require high pressure spray application. Spray cost as low as 3¢ per head.

Accept this "FREE TRIAL OFFER"
To prove to your satisfaction the amazing superiority of Rotenox over ordinary rotenone dusts and sprays, we invite you to try Rotenox at our risk! Write for 32-Page "Stock-Pest Manual" and "Free Trial offer"
The FARNAM Company
Dept. 767
PHOENIX, ARIZONA

he was interested in this particular individual and the families in his herd which he represented. Professor Atkeson pointed out the importance of the sire and dam and close relatives of the individual and what one should look for in a pedigree. He also brought out the importance of certain information and some of the data that may be considered as "filler."

Preparing the noonday lunch was no small task. The Homewood Loyal Neighbors H. D. unit, with Mrs. Frank O'Neil, their president, in charge, were able to meet the occasion. Though they ran out of paper plates, they managed to satisfy the desires of the group with hot beef sandwiches, hot dogs, pie, cookies, donuts, coffee, and milk (milk furnished by Ransom Farms).

Ransom Farms was "tops" as host and everyone was made to feel at home. Besides the personnel of the farm, others that gave freely of their time to help with the activities included Dick Jamison, Ottawa, assistant Co. Agent; Arnold Hart, Ottawa, D. H. I. A. fieldman, and Earl Anderson, Williamsburg, FFA instructor.

Following are the winners of the judging contest and their scores and awards: Junior division, 1, Ralph Shepherd, Williamsburg, FFA, 2, Roland Bromest, Ottawa, FFA, 3, Terry Fanning, Ottawa, FFA and 4, George Snithen, Williamsburg, FFA. Teams, 1, Williamsburg, FFA, 2, Ottawa, FFA, and 3, Lawrence, FFA. Adults, 1, Jackson George, Libo, 2, Tom Reed, Burlington, and 3, Emory Morgan, Ottawa.

Boyd at Lost Coin Farms

HOWARD A. BOYD, formerly manager of Monterey Farms, Middletown, Del., has accepted the managership of Lost Coin Farms, Hebron, Md. Mr. Boyd and his wife moved to the Lost Coin Farms on December 1 with more than a decade of experience at Monterey Farms, where several outstanding records were made during his managership.

The Lost Coin Farms, owned by Mr. and Mrs. Albert J. Bailey, consist of approximately 300 acres of land and 65 head of registered Guernsey cattle, which produce GOLDEN GUERNSEY milk for The Homestead Dairy Products Company, Salisbury.

Applicants for Membership

THE following Guernsey breeders have applied for membership in The American Guernsey Cattle Club:

CONNECTICUT: Malcolm R. Wibberley, Canterbury, recommended by Raymond E. Wing.

NEW HAMPSHIRE: William S. Taylor, Peterborough, recommended by J. B. Reid.

MADE TO MEASURE
WESTON
STA-PUT KOW KOVERS
are the last word in style, fit, color, quality and PRICE.
Send postcard for new folder and price list.
WESTON MFG. & SUPPLY CO. 1933 SPEER · DENVER

STROHMEYER & CARPENTER, Inc.
Photographers of Animals
White Plains - Box 788 - New York

FARM MANAGER
Desires position with a small growing herd. Have both practical and technical experience. Thirty-two years old, married and at present position five years.
Box 1
Guernsey Breeders' Journal
Peterborough, New Hampshire

Pioneer
Has the same physical properties as quality roughage.
Pioneer
Is fortified with maximum levels of quality vitamins and minerals.
Pioneer
Builds herd health.
PIONEER DAIRY FEEDS
WRITE TODAY for your copy of the new Pioneer Dairy Booklet
HALES & HUNTER CO.
141 W. JACKSON BLVD., CHICAGO 4, ILL.
Mills at: Chicago, Ill. • Marshall, Mo. Wilmington, Del. • Lexington, Ky.

Little Valley Guernsey Show

THE Little Valley Guernsey Show, Little Valley, N. Y., was the best in its history, with Guernseys outnumbering any other breed by a wide margin.

Rogers Farm Adjustable, now four years old, has won two junior, two senior and two grand championships at this show.

When Sherwood Forest Princess Lassie emerged victorious in a close tilt with the great bodied Heweshurst Steadfast Labell, in the aged cow class, it was a foregone conclusion that she would win the grand championship for the third straight year.

Marsh Farms Marshall, the youngest bull in the show, had just enough character and quality to edge Paul Warner's good son of Langwater Forward for junior honors.

The junior championship in the female division lay between Dr. Carr's calf and Dr. Scutt's senior yearling. The latter excelled in dairy character, but the combination of scale, balance and udder carried the calf to the top.

In group competition, the striking uniformity of the Dana Meads string paid big dividends.

An interesting sidelight is the fact that four of the seven entries in the aged cow class had been purchased at Western New York sales.

Sheldon Merritt did a thorough job of judging.

Following is a list of awards:

SENIOR AND GRAND CHAMPION BULL
Rogers Farm Adjustable, Charles F. Rogers, Randolph.

JUNIOR CHAMPION BULL
Marsh Farms Marshall, Charles F. Rogers.

SENIOR AND GRAND CHAMPION FEMALE
Sherwood Forest Queen Lassie, Paul Warner, Cuba.

JUNIOR CHAMPION FEMALE
Abbelea Farms Majestic Hopeful, James M. Carr, Little Valley.

BULL CALF
1, Marsh Farms Marshall, Charles F. Rogers; 2, Entry, Dana R. Scutt, Cuba; 3, Maple Rows Pride, Lee Chapman, Conewango Valley; 4, Rogers Farm Justinian, Charles F. Rogers.

YEARLING BULL
1, Bargar Farms' Forward Liberty, Paul Warner; 2, Maple Row Royal Allen, Lee Chapman; 3, Rogers Farm Christovar, Charles F. Rogers.

BULL, 2 YEARS AND UNDER 3
1, Entry, Dana R. Scutt; 2, Rogers Farm Onabeau, Charles F. Rogers.

AGED BULL
1, Rogers Farm Adjustable, Charles F. Rogers; 2, Upaway Patrician's Shangri-la, Lee Chapman; 3, Grand View Valiant's Pal, Lee Chapman.

HEIFER CALF
1, Abbelea Farms Majestic Hopeful, James M. Carr; 2, Entry, Dana R. Scutt; 3, Dana Meads Sandy Violet, Dana R. Scutt; 4, Maple Row Patsy, Lee Chapman.

HEIFER, 1 YEAR AND UNDER 18 MONTHS
1, Dana Meads Champion Felicia, Dana R. Scutt; 2, Maple Row Shang's Edith, Edgar Chapman, Conewango Valley; 3, Rogers Farm Adonna, Charles F. Rogers; 4, Rogers Farm Ada, Charles F. Rogers.

NOW! 25% FASTER GAINS

with Peebles' CALF-KIT containing Antibiotics

Peebles' CALF-KIT

Milk Replacement — Feed with Calf Meal or Pellets

Research and Feeding Tests Show...

● **25% FASTER GAINS — AND MORE!** In feeding tests at leading agricultural colleges and at our own experimental farm, calves fed milk replacements containing antibiotics gained 25 per cent faster during early growth period. They were bigger, huskier, better developed — on their way to becoming better heifers than calves raised on milk or milk replacements without antibiotics.

● **DEFINITELY REDUCES SCOURS.** There was a marked reduction in normal scouring troubles. Scours occurred less often and effects were milder. This reduction in scouring troubles was a big factor in helping produce more rapid growth and more efficient use of feed. There were fewer pot-bellied calves, fewer digestive disturbances.

● **LOWER FEEDING COSTS.** Now, more than ever, it PAYS to feed Peebles' Calf-Kit containing antibiotics. Peebles' Calf-Kit costs only *half* as much as the milk it replaces. You'll have more milk to sell. You'll raise better calves, easier, and make more money!

● **RAISES CALVES BETTER THAN EVER.** Before Peebles' Calf-Kit was fortified with antibiotics the calves raised were equally as good as milk-fed calves. Now, after being fortified with antibiotics, results from Calf-Kit are better than ever before! You not only raise better calves — you save money as well.

Get ALL the facts: Raise better calves and SAVE!

WESTERN CONDENSING COMPANY
Appleton, Wisconsin

I am interested in raising better calves with the new Peebles' Calf-Kit fortified with Antibiotics. Send me complete information.

Name ..... RR or Box .....

Town ..... State .....

Spring and Summer Consignment Sale Schedule

April 16	**Fifth Yankee Special, Northampton, Mass.**
June 4	**Third Green Meadow Sale, Trenton, N. J.**
July 31	**Mid-Summer Milk Sale, Farmington, Conn.**
August 11	**Hidden Acres Consignment Sale, Farmington, Me.**
August 12	**Maine State Sale, Augusta, Me.**
September 19	**Essex County Sale, Topsfield, Mass.**

There are other sale dates that will be set in the near future.

SHORTS

Fifth Yankee Special—April 16—Northampton, Massachusetts

The Yankee Special sales at Northampton have continued to grow in popularity. The comfortable barn and sales ring make a desirable set-up regardless of the weather.

Selections are now being made for this sale. We invite you to consign. The demand looks exceptionally good for cattle this spring.

Third Green Meadow Sale—June 4—Trenton, New Jersey

This family sale is really taking hold. The support being received is very encouraging. This sale gives the buyer a chance to select foundation stock from one of the breed's top families. The 1951 sale was unusual in that the prices were so even. This also indicated the uniform quality.

Breeders already have offered a good start for the 1952 sale. Please drop us a line if you are interested in consigning. Most of the selections will be made in January and February, according to present plans.

Essex County Sale—September 19—Topsfield, Massachusetts

The 1952 Essex County Sale will initiate the new barns and club room which will be built this spring at the Topsfield Fairgrounds under the auspices of the Essex County Breeders' Association. Breeders throughout New England have contributed to this project. Tentative selections are now being made for this sale.

NOW IS THE TIME

To think about future sires.

We have listed a few bulls with tested daughters that have shown good increases in production over their dams. Also listed are choice young bulls.

To study the herd.

A day spent going over the herd can be very profitable. Planning the breeding program and studying management practices saves time and money. Our experience qualifies us for advisory service. We will be glad to give you further details on this work.

HERDS FOR SALE

We have listed two milking herds—One of 31 cows, the other 52 cows. The latter herd has been on A. R. test for years and has been classified for type.

Box 186
Peterborough, New Hampshire

MIKE SEATH
Far Hills, N. J.

EARL SHULTZ
Peterborough, N. H.

E. M. GRANGER, JR.
Auctioneer

Seath and Shultz
SALES SERVICE

HEIFER, 18 MONTHS AND UNDER 2 YEARS

1, Dana Meads Philosophical Pansy, Dana R. Scutt; 2, Abbelea Farms Majestic Frolett, James M. Carr; 3, Rogers Farm Lochnora, Charles F. Rogers; 4, Roselawn Admiral's Adelia, Paul Warner.

COW, 2 YEARS AND UNDER 3

1, Rogers Farm Onaflo, Charles F. Rogers; 2, Abbelea Farms Chief's Valette, James M. Carr; 3, Maple Row Valiant's Poppy, Lee Chapman; 4, Admiral's Beauty of Roselawn, Paul Warner.

COW, 3 YEARS OLD

1, Dana Meads Modest Kiga, Dana R. Scutt; 2, Dana Meads Modest Felicia, Dana R. Scutt; 3, Rogers Farm Lochanna, Charles F. Rogers; 4, Ivanridge Squire Turquoise, Paul Warner.

AGED COW

1, Sherwood Forest Queen Lassie, Paul Warner; 2, Heweshurst Steadfast Labell, James M. Carr; 3, Walnut Grove Lilac, Lee Chapman; 4, Rogers Farm Star, Charles F. Rogers.

GET OF SIRE

1, Charles F. Rogers on get of McDonald Farms Honor; 2, Charles F. Rogers on get of McDonald Farms Lochinvar; 3, Lee Chapman on get of Grand View Valiant's Pal.

PRODUCE OF DAM

1, Dana R. Scutt on produce of Zenda Annabelle's Felicia; 2, James M. Carr on produce of Grand View Valiant's Frolic; 3, Charles F. Rogers on produce of Rogers Farm Linaflo; 4, Dana R. Scutt on produce of Dana Meads Dorothea.

DAIRY HERD

1, Dana R. Scutt; 2, Charles F. Rogers; 3, Lee Chapman; 4, Paul Warner.

GRADED HERD

1, Dana R. Scutt; 2, Charles F. Rogers; 3, Lee Chapman; 4, Lee Chapman.

YOUNG HERD

1, Dana R. Scutt; 2, Lee Chapman; 3, Charles F. Rogers.

Grandvu Farms Send Cattle to South America

BAUMGARTNER Brothers of Wrightstown, Wis., have sold 15 head of registered Guernsey females, ranging in age from one year to three years, to the National School of Agriculture of Lima, Peru, South America. They are all of high record breeding, representing the best families at Grandvu. Nine are daughters of Flying Horse Master's Royal, and six are granddaughters by Flying Horse Flute's Phil.

These animals were selected personally by J. Alberto Leon, Director of the National School of Agriculture, assisted by Mr. Guadilupe of Peru, at present a student at Michigan State College.

These cattle are to be the foundation for a herd of registered Guernseys at the University. They were shipped via Pan American Airlines.

Chat . . .

Dr. John W. Bartlett, head of the Dairy Department at Rutgers University, was recently honored by a citation from the E. B. Voorhees Agricultural Society. The citation was given at a banquet and is for his ability as a teacher and leader in the dairy industry.

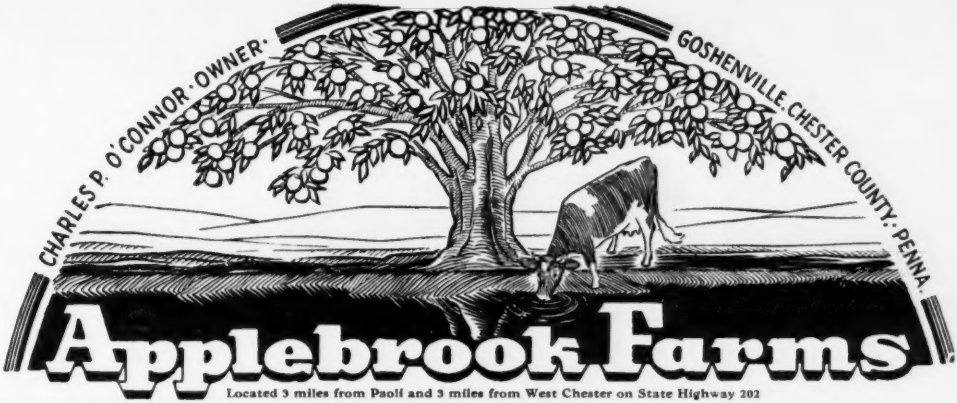

Located 3 miles from Paoli and 3 miles from West Chester on State Highway 202

Breeders Like The "Prediction Jr." Get . . .

THEY MILK — THEY SHOW IN THE RING — THEY TOP SALES

Look Them Over And You'll Agree . . . They're TOPS

BETHANY HAPPY CONSTANCE
12134—616—Sr2—365C
14136—726—Sr3—365
Sold for $10,000 to Wyno Farms, Muncy, Pa.

SHERLIE OF MARJAHEIM
14333—835—Jr3—365
3704—196—Sr4 in 60 days
Sold for $5,000 to Mr. Jack Fraser, Concord, Ontario, Canada.

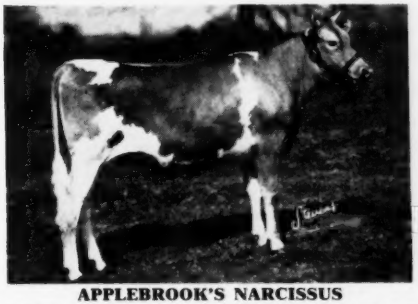

APPLEBROOK'S NARCISSUS
Sold for $2,000 as an open heifer, going to Grand View Guernsey Farms, Pfafftown, N. C.

BETHANY HAPPY MAY
11691—570—Jr2—365C
15623—848—Sr3—365

"PREDICTION JR.," is a son of McDonald Farms Prediction, he by Foremost Prediction, 31 daughters over 700 lbs. fat—10 classified Excellent, more than any bull of the breed.

HIS SONS FOR SALE—Add this proved—popular blood to your breeding program.

SEND FOR PRICE AND PEDIGREE

T. B. ACCREDITED...BANG'S FREE

DONALD G. BROWN, Herdsman

Mail Address: ROUTE 3, WEST CHESTER, PENNSYLVANIA

WITCHWOOD GUERNSEYS

PENNSYLVANIA BANG'S NEGATIVE No. 127 — FEDERAL ACCREDITED No. 139370

HE CARRIES DAIRY CHARACTER — BUT MORE IMPORTANT —

SIRE
Gardenville Coronation King, A. R.
Sold for $45,000—3rd highest animal of the breed.
Sire: CORONATION KING OF PINE MANOR, A. R.
Dam: DOUGLASTON KING'S CHARLOTTE 19751—988—AA Sold for $11,000
Next Dam: DOUGLASTON MARY CHARLOTTE 17143—838—DD

KING'S CROWN JEWELLER
24 daughters in herd. 21 cows now bred to him.

DAM
Pine Manor Crown Jewel
11416—669—G
14550—833—D
Sold for $14,000
"CROWN JEWEL" and 4 descendants sold for $124,000, or an average of $24,800 per head.

"JEWELLER" TRANSMITS DAIRY CHARACTER

You will have to do much looking to find more DAIRY CHARACTER than is being carried by the daughters of KING'S CROWN JEWELLER.
HE AND HIS DAUGHTERS WILL BE AVAILABLE MAY 7

WITCHWOOD FARM - Rt. 1 - North Wales, Penna.

Located on Route 309—1 Mile South of Montgomeryville, Pa. — Telephone 9552 or 3147
PHILIP J. BAUR, Est., Owner — PAUL SCHOMP, Herdsman — JOHN W. WOLFORD, Manager

---

IT LOOKS TO US LIKE IT WILL BE DEFINITELY A BUYER'S OPPORTUNITY AT THE

FORTY-NINTH SPECIAL GUERNSEY SALE — THURSDAY, FEBRUARY 21, 1952 — 12:30 NOON

At The Association's Sales Pavilion, six miles east of Lancaster on Route No. 30.

Within the last two months 350 head of Guernseys have been sold at the Lancaster Pavilion, and buyers have been able to get extremely nice and useful cattle at favorable prices.

At this time, every Guernsey breeder must maintain his dairy herd at highest efficiency, and cannot afford to keep a boarder, nor can he afford to keep an empty stall.

Come to this sale and help yourself to maintain late winter production in your herd!

SIXTY HEAD—35 VACCINATED

(Majority fresh or due in early February.)

JUST TO MENTION A FEW:

PEBBLE HILL FARM, sends 3 (all vaccinated) BEDMINSTER KATE, 12921—673—Jr2—365C, due March 7, to PEBBLE HILL PRINCE HARDFAST, he out of LISETER HARDFAST'S GLORIOUS, 17569—809—6yrs—365C. Also two good ones due in February, the dam of one with 15903—816—5yrs—365C, and the other, 12585—674—Sr3—365.

THE ENTIRE HERD, 11 purebreds and 5 grades, from Charles H. Laubach, TWO LANE FARM, Shickshinny, Pennsylvania, most of them daughters of bulls used by the North Eastern Pennsylvania Artificial Breeding Coop.

DR. E. S. BARR, West Chester, Pa., consigns a FAIRLAWN CAESAR daughter with 9846—573—Jr2C, due right after sale, and a BONDWICK'S VANGUARD daughter, dam with 12061—672—7yrs—365C.

SAMUEL H. TENDLER has two exceptionally nice heifers due in February, full pedigrees. Records on dams 10364—434—Jr2, 10643—546—4G.

LAUXMONT FARMS, Wrightsville, Pa., sends 6 head. Just to mention—the dam of one (a CORONATION OMAR daughter) with 13230—701—5yrs—365. All the others with good records as well.

MRS. CARMEN H. PHILLIPS, Ottsville, Pa., sends her first two consignments ever put in these Special Sales. She has an extremely nice herd. LOOK FOR THEM!

As this is being written, JOSEPH EBERLE, Jr., Westfield, Pa., is getting together the information to put 15 head, the balance he owns from original purchases, and descendants he bought after his dispersal. They were top animals, 2 of them purchased in the Royal Sale. Catalog will give full information.

OTHER CONSIGNMENTS FROM: G. A. Biggs and M. C. Morton, McConnellsburg; J. H. Bradshaw, Jr., Lahaska; W. J. Biever & Son, Schuylkill Haven; Eugene C. Coskery, Jr., Emmaus; S. E. Enfield, Cumberland, Md.; John W. Hanes, Millbrook, N. Y.; Harry Mumma, Landisville; Zygmunt Papciak, Quakertown; Walter M. Phillips, New Hope; Ernest E. Ritter, Winfield; Mary Edna Zimmerman, Norristown, Pa., and Wm. A. Fouche, Adamstown, Md.

SALE MANAGED BY: — FOR CATALOGS WRITE:

PENNSYLVANIA GUERNSEY BREEDERS' ASSOCIATION

P. O. BOX 491 — WM. H. JUZI, Business Manager—Telephone 4-4062 — **Harrisburg, Pa.**

ORDER NOW

Your New

"Cow & Bull Head"

FARM SIGN

$6.75
Postpaid

Includes Bracket

☆ Guernsey Heads in color, Background in color
☆ Double Faced — See it from both sides
☆ Oven Baked on Heavy Gauge Steel

FARM NAME
YOUR NAME
TOWN

An Order Blank for NAME PANEL is enclosed with each sign. Send it direct to manufacturer with $2.93.

TO: THE AMERICAN GUERNSEY CATTLE CLUB
70 Main Street, Peterborough, New Hampshire

Enclosed is my Check or Money Order for $
($6.75 for 1 Farm Sign, which includes bracket and "s" hooks)

Ship Postpaid ..... Farm Sign(s) to:

NAME .....

P. O. ADDRESS .....

.....

DUNN'S TOUR

1910 - 1952

HERD BROKERS—is a nomenclature that has become attached to us during 40-odd years of setting up beginners in the business of breeding Guernseys. The name fits, too, as herd after herd are listed with us for private sale and then quietly placed in a new home. For beginners and others needing a set-up, there is no sounder nor more economical procedure than to buy an entire herd—then cull it to the desired core. It saves years of building up, saves growing pains, health, uniformity and breeding confusion. Clients who began under our herd plan have met with success more quickly, over the years.

MASSACHUSETTS HERD — 50 HEAD . . . just listed to be sold in entirety or by lots to suit. Established in 1924, has used Foremost, Lynbrook and three Langwater sires. D. H. I. A. records, calfhood vaccinated. You can buy cow families, dam-daughter combinations and individual cows, heifers.

NEW YORK HERD—19 cows freshening January to May, 3 bred heifers due February 21-26, 2 calves. All registered, fully accredited—vaccinated. Priced to go quickly—write for a printed list.

MORE HERDS IN NEW YORK, MASSACHUSETTS, MAINE. A DUNN'S TOUR will take you to see them, also to fresh cows, heifers individually or in groups.

BULLS WANTED—we have received several urgent inquiries lately for bulls that are proved or in the process. Let us know if you have any to spare.

Our phones: Schoharie, N. Y. 65 and Marlboro, Mass. 714.

DUNN'S TOUR

"The Short-cut to Good Guernseys"

Schoharie, N. Y., and Cordaville, Mass.

Gayhead Guernsey Farm

Bull Calf:
Gayhead's Alpha Bet
Born Nov. 19, 1951

- Gayhead's C. Lodestar
  - Gayhead's In-corporate
    - Gayhead's Imperial
    - Gayhead's Her Coed, 738—D
  - Gayhead's In-love 15810—864—Sr4
    - Gayhead's Imperial
    - Gayhead's Lady Love, 512—GG
- Gayhead's L. Bee Milking 40 lbs. on test as Jr2.
  - Gayhead's H. I. Loyalist
    - Gayhead's His Idol
    - Gayhead's In-love, 864—Sr4
  - Gayhead's In-being 11860—663—Sr3—365C ¾ in blood to In-born.
    - Gayhead's Imperial
    - Gayhead's Bab, 632—9yrs

Molly L. White, Coxsackie, N. Y.

Special "JOURNAL"

Subscription Offer

5 YEARS FOR $5.00

Subscribe Now And Save

GUERNSEY BREEDERS' JOURNAL

"It's no bull"

that Breeders all over America use our outstanding Guernsey stationery. Many, too, have reordered several times. Have you seen it? Perhaps—but why not have another look. Write today for specimens and prices.

TRANSCRIPT PRINTING COMPANY
Printers of the Journal
PETERBOROUGH, NEW HAMPSHIRE

WANDAMERE FARMS — — PRESENT

THE HIGHEST RECORD EVER MADE BY ANY
COW OF ANY BREED IN 305C-3x

"Jingle Rang The Bell."

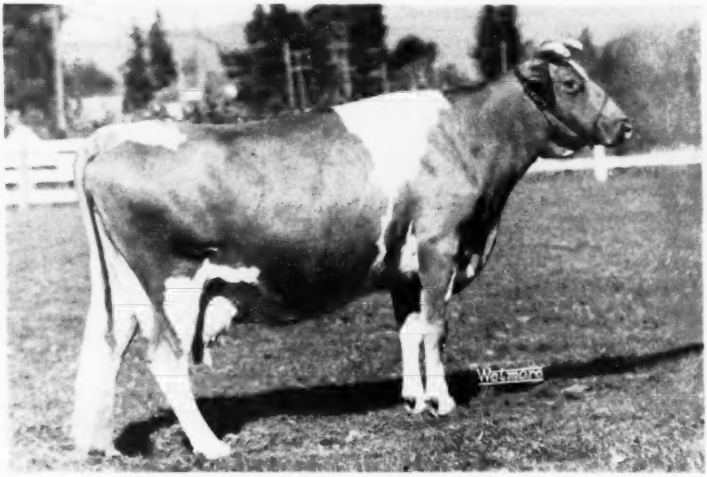

CLASSIFIED EXCELLENT

*NATIONAL RECORD

IVY OAK BELLE'S JINGLE

19307—1007—7yrs—365C
*19239—1045—8yrs—305C—3x
D '50—EXCELLENT '51

She is a daughter of . . . Our Senior Sire . . . WANDAMERE AUBURN'S DOUGLAS ——→

Her Full Sister

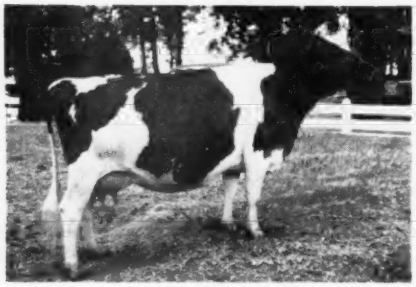

IVY OAK BELLE'S TINKLE
11770—753—5yrs—365C
13312—806—8yrs—365 (pending)
VERY GOOD '48 '50 '51

A Paternal Sister

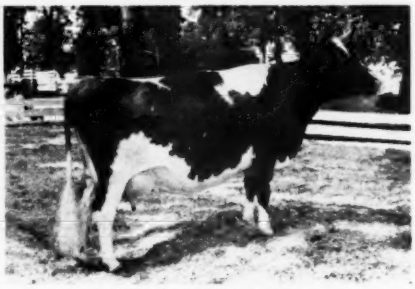

IVY OAK LA PEGGY'S PET
13927—822—8r4—365C, 15999—917—6yrs
EXCELLENT '48 '49 '50—VG '47
Sold for $5,100, Franchester Sale, 1951.

WE OFFER

Choice bull calves rich in this same breeding. Watch the Western Spring Sales for choice female selections from our herd. 4 Excellent cows sold in 1951.

Write or visit us soon—Farms located 12 miles east of Portland, Oregon.

M. C. Fleming, Owner
TROUTDALE, OREGON

WANDAMERE FARMS
"A good name to remember"

WANDAMERE FARMS — — PRESENT

"One Of The Breed's Great Production Sires"

WANDAMERE AUBURN'S DOUGLAS, A. R.

HIS FIRST EIGHT AND ONLY OFFICIALLY TESTED DAUGHTERS
TO DATE AVERAGE 16263 LBS. MILK AND 843 LBS. FAT.

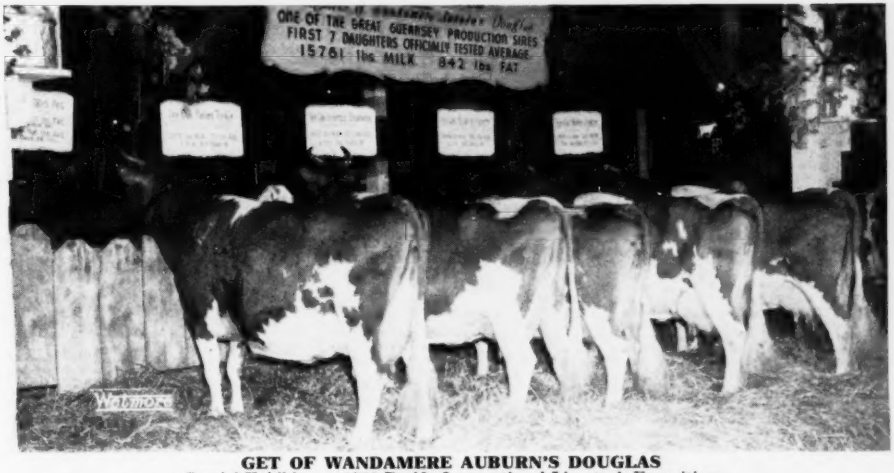

GET OF WANDAMERE AUBURN'S DOUGLAS
Special Exhibit . . . 1950 Pacific International Livestock Exposition

HERE ARE ALL OF THE RECORDS ON ALL OF HIS TESTED DAUGHTERS TO DATE

		MILK	FAT	AGE	T. M.
Ivy Oak Rose Mary's Tulip		17515	787	7yrs—365	1082
VG '51—GP '47 '48—D '50		20027	698	10yrs—365C	1095
Ivy Oak Girlette's Sharlette		16121	815	6yrs—365	1095
VG '47 '48 '50					
Ivy Oak La Peggy's Pet		13927	822	Sr4—365C	1095
EXCELLENT '48 '50 '51—VG '47	FULL	15999	917	6yrs—365	1095
Ivy Oak Peggy's Petal	SISTERS	13716	791	Jr3—365C	1095
VG '51—D '50		15625	876	Jr4—365	1095
Ivy Oak Belle's Tinkle		11770	753	5yrs—365C	1095
VG '48 '50 '51	FULL	13312	806	8yrs—365	1095 (pending)
Ivy Oak Belle's Jingle	SISTERS	19307	1007	7yrs—365C	1095
EXCELLENT '51—D '50		19239	1045	8yrs—305C	915
Ivy Oak Douglas' Babette		15994	830	6yrs—365	1095
D '50					
Ivy Oak Annabelle's Anita		18869	822	8yrs—365C	1095 (pending)
D '51					
	AVERAGE	16263	843		

He is a combination of the best of "CHICONA," "STEADFAST," IMP. KING OF THE MAY and IMP. FINANCIER.

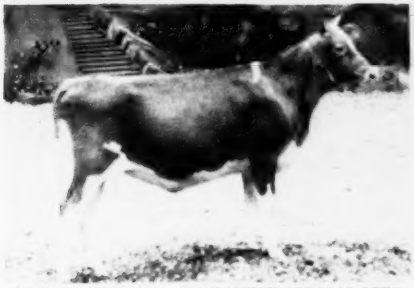

A "Douglas" Daughter—WANDAMERE DOUGLAS RETA
Junior Champion Female, P. I. E., 1951. Member Junior Get of Sire, P. I. E., 1951.

His Dam's Sire—CHICONA CEDRIC
19 A. R. daughters, 4 A. R. sons. He was a son of one of the greatest of Chicona-bred cows, Clarissa of Chicona, 12441—646—AA, 4 A. R. sons, 4 A. R. daughters.

A maternal sister to "DOUGLAS," **Wandamere Artist,** 10947—626—6yrsC (3 quarters), Very Good '47 '48 '50, was dam of the first prize Produce of Dam, P. I. E., 1950 and 1951.

M. C. FLEMING, Owner
TROUTDALE, OREGON

WANDAMERE FARMS
"A good name to remember"

DIARY (Continued from back cover)

wood Golden Glow, 13468—619—Jr3C, and **GRAYCE FARM G. INVOR**, dropped January 9, 1951, out of another Damian Victor of Ridglydale, Damian Invor, 13215—668—Jr2C, has on reentry in 319 days, 16018—771—Jr4, and is making 2 lbs. a day. Her 2nd dam is Irene Rose of Locusts, 15073—691—AA. This is the same family as "Victoria" and the Excellent cow, Damian Isis, that we sold years ago to Boulder Bridge.

Left Grayce Farm at a little before five, in Cortland at eight. Lee had an upset stomach and I drove from Binghamton on. We put him to bed. I hope he is alright now. It is five minutes of seven, the morning of my 62nd birthday. The boys drove up yesterday. Harry Pate is coming on the morning train and we will soon be getting all set for the McDonald Sale, May 10.

Harry Pate arrived on the morning train. Lee was O. K. the next day. The boys had been over the herd the day before with Casey, and left right after lunch. Eight bulls were picked, of which six will be offered. Four sons of McDonald Farms S. Leader (McDonald Farms Steadfast—McDonald Farms Della, E '47 '48 '50, 565—G, 681—AA) whose Get were unbeatable this fall and were appreciated in the fall Sales; daughters in the Franchester Sale sold for $6,200 and $3,200. Two sons of McDonald Farms Prediction, sire of winning Get, Waterloo and Indiana International, 1950 and 1951, and a son each of McDonald's Foremost Prediction, full brother to "Della," "Gentle" and "Flute," and McDonald Farms High Financier (McDonald Farms Hightime—Douglaston Lady Augusta), full brother to McDonald Farms High Noble Peer, $21,000, herd sire Charmel Farm.

The "Leaders" are out of Laurel Mills Estafette, VG '48—E '50, 10331—508—Jr2—305C—2x, 12152—656—Jr3—305C—2x, 13405—742—Jr4C—2x, 10900—564—5yrs—305C—2x, hence, full brother to McDonald Farms Le Patrician, $4,000, herd sire at Pine Grove, two brothers-in-blood, out of "Ioka" and "Honeybloom," E '47 '48—VG '50, full sisters by Myhaven King out of McDonald Farms Blueblood, 12139—675—EE, 14068—755—AA, VG '48. They are three-quarter brothers to McDonald Farms S. Meldon, that is by "Steadfast" out of "Honeybloom," Reserve Champion, N.G.S., 1949, the same year "Honeybloom" was Grand Champion, N. Y. and 2nd Aged Cow, Waterloo. McDonald Farms D. Monogirl, one of the best cows I know, is out of a daughter of McDonald Farms Dove, own sister to "Ioka" and "Honeybloom."

The other "Leader" is out of McDonald Farms Donita, E '47 '48, 13493—770—7yrs ("Prediction"—Coronation Monita, 13959—640—A), own sister to McDonald Farms Predictmost, that is doing a grand job at Klondike. "Monita" is by "Philosopher" out of Green Meadow Monita, one of the best daughters of Green Meadow Coronation King out of Waddington Mildred.

The McDonald Farms Predictions are out of McDonald Farms D. May Rose, 11866—621—Jr2—365 (McDonald Farms Distinction—Foremost Old Rose, E '47—VG '48, 15220—742—A) and McDonald Farms High's Juneau, VG '47 '48 '50, 13161—616—Jr2, 15772—743—Sr4C (McDonald Farms Hightime—Sovereign's Imogene, 11063—577—4D, former Class Leader, 10709—611—5yrs—305C—2x, she by Friendship Climax's Sovereign out of Calculator's Margaret, one of Harold Wilson's best.

The McDonald's Foremost Prediction one is out of McDonald Farms Elegance, 12378—651—G, 12220—623—5yrs—365C—2x, 15496—758—8yrs—365C (McDonald Farms Countryman—McDonald Farms Content, 10464—562—G, she dam of McDonald Farms Pre Lynn, in winning Get of McDonald Farms Prediction, 1950). "Content" is out of Darnley's Snow Queen, 12431—599—CC, Reserve Champion, N.D.S., 1937.

The "High Financier" is out of McDonald Farms King's Marella, 9127—469—Jr2—365; 1st 2 Yrs., N. Y., 1950 (Myhaven King—"Della," E '47 '48 '50, 13443—565—G, 15700—681—AA, $13,500); hence, full sister to McDonald Farms King's Kella, dam of Franchester Kella's Freeman, $15,500, herd sire, Hamilton County. When we were at the show barn, Paul Fleming, Jr., not yet four, led Douglaston Lady Augusta, 19 years, March 14, and carrying her 16th calf, to the paddock—a grand sight.

They will consign eight females headed by **McDONALD FARMS PRE JEDETTA**, VG '47 '48—E '50, 10724—585—Jr4, 13006—704—5yrsC; 3rd Aged Cow, Indiana International last fall, and in winning Get, 1950, 1951. She is out of McDonald Farms Fleda, 12527—659—6yrs, E '47—VG '48 '50 (Myhaven King—Darnley's Snow Queen, Reserve Champion, N. G. S., 12431—599—CC). **McDONALD FARMS NOBLE ROSEBUD**, a yearling heifer by McDonald Farms High Noble Peer out of McDonald Farms Gem, VG '47 '48—E '50, 13335—690—G, 14107—759—Jr4C, full sister to McDonald Farms Prediction and dam of McDonald Farms S. Lucky Star, herd sire at Holliknoll. It took talking to get this one. Two daughters of McDonald's Foremost Prediction, **McDONALD FARMS FORE PET**, due in early June with first calf, out of McDonald Farms King's Holly, 13163—629—6yrsC (Myhaven King—McDonald Farms Dolly, E '47—VG '48, 13466—620—G, 15379—707—AA). "Dolly" has won udder classes many times. Her son, McDonald Farms Predictor has three excellent daughters. "Fore Pet's" sire has three Excellent full sisters, an Excellent dam and maternal sister to boot. A heifer young enough to vaccinate, **McDONALD FARMS FORE RADIANCE**, will be offered, out of McDonald Farms King's Kindness; next dam, McDonald Farms Donita, E '47 '48, 10334—551—GG, 13493—770—AA. A "Hightime," **McDONALD FARMS HIGH OSITA**, due in early June, out of McDonald Farms Fore Maybelle, 429—Jr2—365—2x on 3 quarters; next dam, Riveredge Golden Belle, 10282—532—Jr2—365—2x, 9745—520—Sr3—305C—2x, 11338—546—Sr4—365—2x, by Bournedale Golden Majesty. "Golden Belle" is dam of McDonald Farms Ideal Nova, 713—Jr2; 2nd 2 Yrs., Waterloo, 1st 2 Yrs., Indianapolis last Fall.

A "Steadfast" completed the lot. Finally decided on **McDONALD FARMS S. ORA**. She has a grand udder and is making over 2 lbs. fat per day, out of McDonald Farms King's Janora, VG '47—GP '48—VG '50, 12260—629—Sr2—365C, 14639—744—5yrs—365, sold in 1949 Sale to Paul Jones at $2,000, three-quarter sister to "Kings Jolly Lady," VG '47 '48 '50—E '50 '51, 12417—622—Jr2—365C, 13461—723—Jr4—365, being out of McDonald Farms Delores, 12606—709—G, she out of Douglaston Lady Mary. Two outstanding "Leaders" will complete the eight.

Harry, John, Lee and I left McDonald Farms shortly after three, and were at Tarbell Farms about four. Suggested for the McDonald Sale, choice but not privelege of twins dropped the latter part of August, by McDonald Farms Tarbell out of Tarbell Peerless Royalenda, 15819—850—Sr3; next dam, Tarbell Farms Royal Lenda, 20508—1109—Jr4, 1st place, and for The Guernsey Sale, a heifer calf dropped October 7, by Coldspring's Romulus Anchor out of Tarbell Peerless Lenda (own sister to Peerless Royalenda), has 13537—762—Sr3—305C—3x, 13638—703—5yrs—305C—3x, and 11602—624—Jr2C—2x. For a spare in the McDonald Sale in case Swift Tarbell won't let both twins go over and one comes back, **TARBELL GALLANT CLEMATIS** just fresh, out of Tarbell Radiant Clematis, 9032—439—Jr2—305C—3x; next dam, Tarbell Farms Peerless Claris, 8227—471—Jr2—305C—2x, has 7 A. R. daughters. This heifer has an extra nice udder. Also, **TARBELL GALLANT BABETTE**, due sale day with her first calf, out of Tarbell Loyal Babette, 8250—441—Jr2—305C—2x out of Tarbell Farms Peerless Babette, 849—AA. Lee will go back in a couple of months.

Spent the night in Binghamton, off early the next morning. At Mordele Farms at half past eleven. Morrie and Mrs. Stoudt were just leaving for Arizona. Had a drink, and his consent on **MORDELE FARMS LADY CONSTANCE**, dropped July 6, 1951, by McDonald Farms Pre Valiant out of Fairlawn Constance, 570—FF, 660—7yrs; hence, sister-in-blood, same dam, sires full brothers to Bethany Happy Constance, $10,000 last year to Wyno. We saw her on the trip and she looks great as always. This calf is more than nice. We listed an extra if we have room, **MORDELE FARMS HOLLA**, dropped October 22, 1950, by McDonald Farms Hale out of Mordele Farms Hollara, 9590—514—Sr2—305C—3x, by McDonald Farms Prediction Jr. out of Bethany Wistar's Hollmost, 12914—614—Jr2C. The dam is three-quarter sister to Bethany Happy Constance, and of the same female line as Welcome In Royal Hollara, 17008—889—Jr3, 7th place, and Flying Horse General's Holly, that is breaking a National Record, Sr3—305—3x. We are trying for her daughter, Flying Horse Phil's Holly, for The Guernsey Sale. We took, if Morrie consents (he and Mrs. Stoudt left before we saw her, and Ken Bender showed us around), **MORDELE FARMS LUCKY GIRL**, due shortly, by Coldspring's Alice's Romulus, own brother to Count Sterling and Coldspring's Romulus' Anchor out of Bethany Favor's Gardenia, 13259—689—EE; next dam, Spar Hill Gardenia, 13115—647—GG. Lee had tried for this heifer last summer for Franchester, but they hate to let her go because they are using her full brother, Mordele Farms General. His daughters are very nice.

There is a Coldspring's Double Beauty (Coldspring's Romulus Noble—Coldspring's Romulus' Beauty) just ready to freshen; also, Mordele Farms Beatrice, out of Polly of Bryncoed Farms, 16001—718—9yrs—305C—3x, and several other high records. Lee will run over again in a month or so before he goes to St. Albans to help fit. Ken had the herd in top shape. They sold out a lot they didn't like last year, and the ones left they do like and so did we. Bethany Happy Lass, by McDonald Farms Prediction Jr., is going a 900 lb. clip. Morrie made some great buys at the Bethany Dispersal.

Called Tony Jardine and he and Walter Fretz met us at Pipersville Inn for lunch. It was a regular old fashioned Sunday dinner, the largest and best piece of rare roast beef with all the trimmings. Walter is buying from his father's estate the cattle they got in the dispersal. We suggested **FRITZLYN FLASH VAL LILY**, due April 17. Tony will take a second look when she freshens and phone if she won't do, otherwise, she is in. The cows looked very nice and the barn was in top shape.

After a very enjoyable visit we went to Julius Jacobson's Valleyrun Farm, which is only a few miles away. Andy Sheppard had everything in top shape. They have a great lot of Fairlawn Peerless Designer daughters, purchased from Maple Lane. We tried for one, and a daughter of another. The cow is **MAPLE LANE DESIGNER'S JUANITA**, just 5yrs., E '51, 11235—631—Jr2—305C—3x, former Class Leader, out of Maple Lane Jacquelin, 11073—578—FF. She is due May 2. I am doubtful if they let her go, but am almost sure they will let us have an August heifer out of her sister, Maple Lane Designer's Gem, VG '47—E '51, 14946—801—Sr2; next dam, Maple Lane Steadfast's Gem, 14428—786—G. This calf is very nice indeed, is by Langwater L'Aiglon ("Valencian"—"Corona," E '48, 652—D, 749—A) whose Get are most promising.

Took John Lindsay home and came back to Doylestown Inn for the night.

First stop, Witchwood, which herd we are helping Harry Pate sell May 7. John Wolford showed us the milking herd and some of the younger heifers. Eddie Stettinius, John and I had seen the older heifers a month ago. D. Charlotte King has four daughters in milk. They are sharp, dairy heifers with well-attached udders, and extra nice teat placement. The young heifers by King's Crown Jeweller are particularly attractive. Langwater Helios, now 14 years, is looking like a five-year-old. He has been a more than good sire (for details see page 358 this issue).

Picked a heifer from Chesterbrook that we will consider as a spare for either sale, **C. F.'s TITAN'S BRANDY PUNCH**, a year the last day of the year, by Thornbeck Farms Titan, he by McDonald Farms Blueblood King out of McDonald Farms Icy Foam, 12725—585—Jr2C, by McDonald Farms Dauntless and of the same female line as Argilla C. Foam, Argilla Questa, Argilla Cresta and McDonald Farms Archer. The dam of this heifer is C. F.'s Rilma Toddy, 15152—868—AA; next dam, Noble's Toddy, 16949—921—A; next dam, Hot Toddy, 12187—675—AAA, and maternal granddam of C. F.'s Mint Julip, 20881—1090—6yrsC, 4th place.

Visited several other herds and picked at Applebrook a bred heifer for the McDonald Sale, **APPLEBROOK PEERLESS NORA**, due May 24, to McDonald Farms Prediction Jr., by Phillips Fairlawn Peerless out of McDonald Farms Honoria, 13514—710—7yrs, own sister to McDonald Farms Pre Jedetta, VG '47 '48—E '50, 13006—705—5yrsC, Sr. and Gr. Ch., N. Y., 1950, in winning McDonald Farms Prediction Get, Waterloo and Indianapolis International, 1950-1951, in the McDonald Sale this year.

For The Guernsey Sale, a bull and a heifer, both by McDonald Farms Prediction Jr. The bull dropped July 8, out of Fairlawn Peerless Goldenrod, 18090—839—5yrsC, and dam of Applebrook's Golden Beam, sold for $4,000 in the Doral Farms Dispersal, and dam of Mel-Majesty Lord of the Meads, $3,600 in the same sale. The heifer, **APPLEBROOK PREDICTION'S IRIS**, due the end of July to McDonald Farms S. Palodin, $2,100, by McDonald Farms Steadfast out of McDonald Farms Pre Lidelia, E '50, 10175—555—Jr3—305C—3x, Res. Gr. Ch., N. Y., 1950, in winning Get, all shows, 1950, out of Applebrook's Iris that has 9064—490—Jr2, going 650 on reentry; next dam, Clora's Point Monita, 11244—584—GG; next dam, Gay Folly's Monitress, 12724—614—B. Donald Brown had the herd in more than good shape. McDonald Farms Prediction Jr. looked tops, and Applebrook Prediction's Peer (see page 1348, December 1 Journal), own brother to the calf in the sale, will give a good account of himself this year in any company. Home by 5:45.

Took Eddie Stettinius with us and visited Zeitler Farms and Quinton Stock Farms the next day. Picked at Zeitler's, two McDonald Farms Prediction Jr.'s, will take them in either sale, but one belongs to Mrs. Zeitler. No decision yet. Elizabeth Zeitler, after older sister Louisa married Mr. Witmer, has come home to help. She had just gotten a Master's Degree in Business Economy but cows mean more. I told Pete he wouldn't keep her long either.

The heifers are **ZEITLER'S PREDICTION ELDORADO**, due the first of March, out of Sun Set Eldorado, 11554—584—6yrs—305C—2x, by C. F.'s Prime Minister out of Heiress of Waverly Farm by Marguerite's Leader (Edgemere Leader—Rockingham Marguerite) and **ZEITLER'S PREDICTION LIZZY**, due the middle of February out of Elisabeth of Green Acres, 11549—566—DDD, she by Broadland Masterpiece out of a daughter of Broadland Cyclops. Both are upstanding, well-grown heifers with good teat placement and udder promise. Can take a second look.

At Roy Patrick's, took an open heifer for The Guernsey Sale, will be a year in April, by St. James Maxim, maternal and three-quarter brother to St. James Philosopher's Barbee, E '47 '48 '51, 17303—915—A, 16922—904—9yrs, 19889—1055—11yrs., out of Conrad's Indian Queen, 11007—555—Sr3—365—2x, 10777—560—6yrs—305C—2x, by Riegeldale Emory's Conrad out of Secret's Lucia, 9283—544—GG, by Green Meads Proud Secret; next dam, Monarch's Patience, 9891—599—GG, by Lynbrook Monarch's Secret. She is bred to be good. Her dam is Roy's best cow, and the heifer looks the part.

For Quail Roost, May 5, we took a St. James Champion Blaze, **QUINTON BLAZE FANCY**, due April Fool's Day, out of Madrey Farm Victorine, 8208—419—GGG; on reentry has 6038—258—8yrs—2x in 168 days, has 4 A. R. daughters, by Bournedale Sensation out of Madrey Farm Fancy's Victory, 16394—801—C, she by Happy Spirit of Madrey Farm (Ward Acres Bright—Shuttlewick Happy Girl, 506—GG, 571—BB, own sister to Shuttlewick Queen of Joy) out of Violet's Fancy of Madrey Farm. Roy's herd was in fine shape and he was his always stimulating self.

LOUIS McL. MERRYMAN

THE LOUIS McL. MERRYMAN & SONS, INC. — Sparks, Maryland

"MERIT" . . . *A Promising Young Sire That Merits Your Attention*

FAIRLAWN ACTOR'S MERIT
Born June 2, 1948

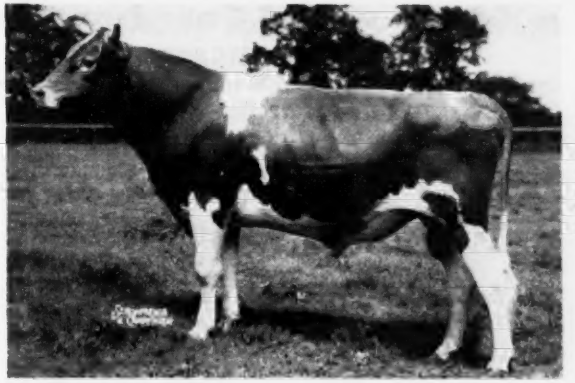

The Actress and Glory Families (see pages 3-9 and 20-21 of the Fairlawn Farms Insert, March 21, 1951, Journal).

"MERIT" is by Fairlawn Peerless Actor, A. R. (sire of 4 Excellent daughters). "Actor" is by Green Meadow Peerless, A. R., out of Bright Lad's Actress, 19146—980—Jr4, E '47 (1 A. R. daughter, Fairlawn Hornet's Actorine, 15483—785—5yrs, E '48 '49).

"MERIT'S" DAM

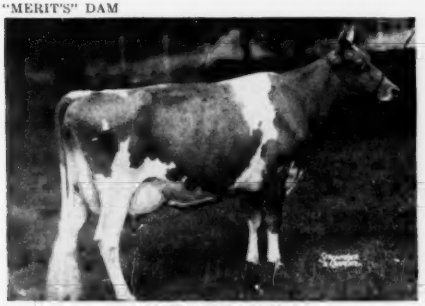

FAIRLAWN K. GLORY
13414—622—Jr2C, 17244—815—Jr4C
VG '47—E '48 '49 '50
A daughter of FAIRLAWN H. EASTERN KING, A. R.

"MERIT'S" MATERNAL GRANDDAM

FAIRLAWN PEERLESS ERMINE
14469—707—Sr3C, 16726—869—7yrsC
17855—893—8yrs
VG '48 '49
2 A. R. daughters, 1 A. R. son.

TWO FULL SISTERS TO "MERIT"

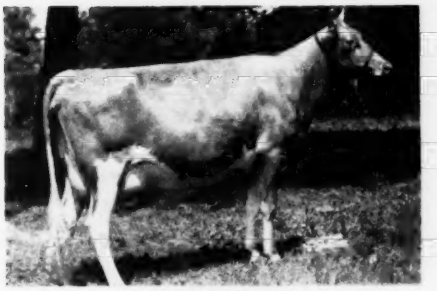

FAIRLAWN ACTOR'S ITHELA
12758—610—Sr4
E '48 '49

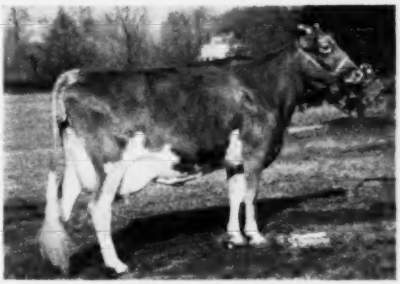

FAIRLAWN ACTOR'S ERMINE
13301—608—Jr2
15363—766—2r3 in 347 days

VERY STYLISH MALE CALF FOR SALE
Born September 27, 1951
Sire: FAIRLAWN ACTOR'S MERIT — Dam: HARDWICK'S JANE, 14384—739—C

ABBOTTS DAIRIES, INC.
JOSEPH P. BROADHURST
Manager
WESTVILLE

LOCUST GROVE DAIRIES
-:- **NEW JERSEY**

ST. ALBANS FARMS DISPERSAL

305 HEAD — Monday And Tuesday, April 7 And 8

ST. ALBANS, MISSOURI

SELLING THE BLOOD OF ONE OF THE BREED'S GREATEST SIRES

WILDWOOD ACTOR'S AUGUST

75% Of The Herd Carries A Strong Infusion Of His Blood

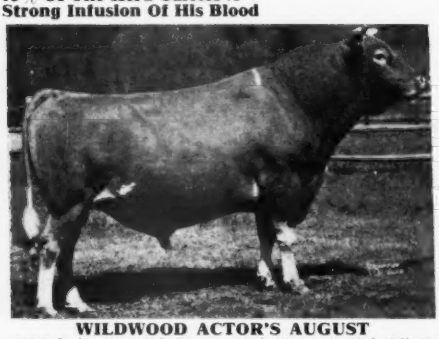

WILDWOOD ACTOR'S AUGUST
118 A. R. daughters, 12 P. R. sons, 46 daughters classified—2 E, 17 VG, 18 D, 7 A, 2 F. 2 former Class Leading daughters: 1 daughter over 1,000 lbs.; 13 over 700 lbs.; 47 over 600 lbs.; 81 over 500 lbs.

IN SALE

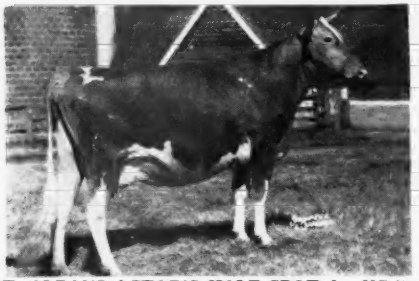

ST. ALBANS ACTOR'S HALE SPOT A. (VG '51)
13153—672—Sr4, 8898—484—Jr2
2nd 4 Yrs., 2nd Produce, Mo., 1948; 3rd Aged, American Royal, Mo., 4th Ozark Empire, 1949; 1st Produce, 1st 3 Best, 1st 3 Generation, American Royal, 1949; 1st Aged, Res. Sr. and Res. Gr. Ch., Mo., and Ozark Empire, 1951. Selling with 3 daughters, several granddaughters and her full sister.

IN SALE

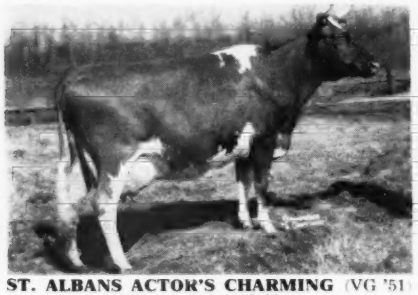

ST. ALBANS ACTOR'S CHARMING (VG '51)
9567—487—Jr3 (730 T. M.)
15250—781—Jr4C, 14144—729—5yrs
Selling with 2 daughters

IN SALE

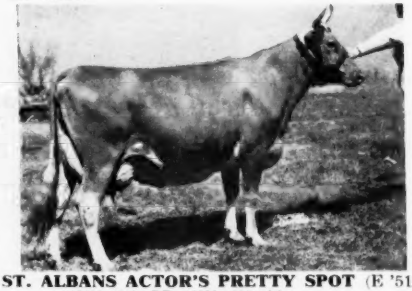

ST. ALBANS ACTOR'S PRETTY SPOT (E '51)
17019—842—DD, 16536—800—AA
15972—784—AA, 14515—697—AAA
4 daughters, 1 Excellent, 5 P. R. sons. Selling in the sale with 1 daughter, 1 son, 3 maternal sisters (1 Excellent) and several granddaughters.

IN SALE

ST. ALBANS ACTOR'S KATHRYN (E '51)
8176—444—Jr2—305C (610 T. M.)
10344—605—Jr3C, 11679—618—5yrs
3rd 3 Yrs., 1st Produce, Mo., 1948; 1st 4 Yrs., American Royal, Mo., 2nd, Ozark Empire, 1949; 1st Sr. Get, American Royal, 1st 3 Best, American Royal, 1949. Selling with 2 sons, 1 daughter and 2 maternal sisters.

IN SALE

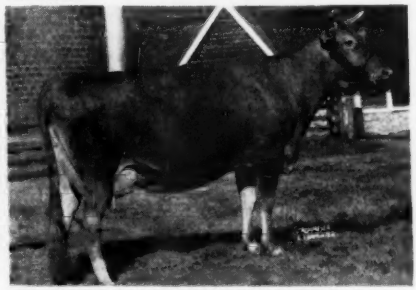

ST. ALBANS ACTOR'S ELIZABETH (D '51)
12051—564—Jr3, 14775—708—Sr4
8035—384—7yrs—2x in 190 days on retest.
Selling with 1 son.

ON OPPOSITE PAGE ARE SHOWN 4 OF HIS GRANDDAUGHTERS THROUGH HIS SON

FOR CATALOGS WRITE

THE LOUIS McL. MERRYMAN & SONS, INC.
SPARKS, MARYLAND

or

MISSOURI GUERNSEY BREEDERS' ASSOCIATION
H. A. HERMAN, Secretary-Treasurer.
125 Eckles Hall, Columbia, Mo.

ST. ALBANS FARMS DISPERSAL

305 HEAD — Monday And Tuesday, April 7 And 8

ST. ALBANS, MISSOURI

A young proved Sire of Merit, **ST. ALBANS ACTOR'S VALIANT BOY,** selling with over 40 daughters, and many females in calf to his service. 12 A. R. daughters; 12 daughters classified, 1 E, 5 VG, 5 D, 1 A. Sire of 1st Get, Mo. State Fair, Ozark Empire, and American Royal, 1951. Sire of 8 other blues and 9 seconds. At above 3 shows only 5 of his Get shown. Sire of St. Albans AV Boy's Catheria, top 1951 Mo. Sale, $1,525; 2nd 2 Yrs. at above shows. His sire, Wildwood Actor's August (see opposite page).

"ACTOR'S VALIANT BOY is doing a great job. He is siring very pleasing type with extremely good udders, dairy character and increased persistent production. I strongly recommend him and his offspring."

L. R. RAINEY

HIS DAM

ST. ALBANS VALIANT FAITHFUL
15845—773—Sr4C, 11142—537—FF
Top Female, 1944 Mid-West Sale, $2,900, 1st 3 Yrs., Ozark Empire, and Mo., 1945; 1st 4 Yrs., Ozark Empire, 2nd, Mo., 3rd, Waterloo, 1946. 1 A. R. daughter. Seco-I-Faith (VG '48—D '49), 14188—705—Sr2C. 1 daughter on test, 1 A. R. son.

IN SALE

ST. ALBANS AV BOY'S JUROSE (E '51)
9420—456—Jr2C—2x (pending)
1st 2 Yrs., Sr. & Gr. Ch., 1st Sr. Get, 1st 3 Best, 1st Dairy Herd, 1st Best Udder, Ozark Empire; 1st 2 Yrs., 1st Sr. Get, 1st 3 Best, 2nd Best Udder, American Royal; 1st Sr. Get, 3rd 2 Yrs., 2nd Dairy Herd, Mo. State, 1951. Selling with her dam, full, 3/4 sister, and maternal sister.

IN SALE

ST. ALBANS A. V. BOY'S MAZE (VG '51)
10096—541—Sr2—305C—2x
9670—514—Sr3—305C—2x (pending)
Selling with her maternal sister

FULL SISTERS

IN SALE

ST. ALBANS A. V. BOY'S NELLA JAY (VG '51)
12001—587—Jr2
2nd 4 Yrs., Mo. and Ozark Empire, 3rd, American Royal, 1st Sr. Get, Mo., Ozark Empire and American Royal, 1st Produce, Ozark Empire and American Royal, 2nd, Mo., 1951. Selling with her son and her full sister, St. Albans AV Boy's Nell (VG '51).

Left—"Nella Jay," see above
Right—"Nell." →

IN SALE

ST. ALBANS AV BOY'S NELL (VG '51)
11421—621—Jr2C, 7523—416—Jr3 in 181 days on retest.
1st 3 Yrs., 1st 3 Best, 1st Sr. Get, 1st Produce, American Royal, 1951; 2nd 3 Yrs., 1st Sr. Get, 1st Produce, Ozark Empire, 2nd 3 Yrs., 1st Sr. Get, 2nd Produce, Mo., 1951. Sells with her son and her full sister.

WISCONSIN Guernseys
America's Dairyland

Offering:

HERD SIRES . . . FOUNDATION FEMALES . . .
PRIVATE TREATY and PUBLIC AUCTION SALES SERVICE

WISCONSIN GUERNSEY BREEDERS' ASS'N.

OTTO C. KLINE, *Secretary*
BOX 14 . . . WAUKESHA, WISCONSIN

He's Got IT — Top And Bottom
McDONALD FARMS HOMER
13 A. R. daughters.
"Homer" is a paternal brother to 10 Excellent cows.
Sire: **FOREMOST PREDICTION. A. R.** A Century Sire Sire of more Excellent daughters (10) and third top bull of the breed according to the JOURNAL poll.

His Excellent Half-Sister

McDONALD FARMS GENTLE
11049—690—DD, 12646—736—5yrs—365,
Excellent '47, '48, '50
Dam: KLONDIKE MARY, 11944—565—DD
1 P. R. son, 4 A R daughters.

We Can Offer This Same Top Breeding Through Sons of "Homer"

WRITE FOR PRICES

BRYN FARM

Charles E. Roberts & Associates ARENA, WISCONSIN

Wisconsin Guernsey Breeders

DON'T MISS THIS SOURCE
OF GOOD GUERNSEYS
Long An Area of Top Guernseys

OUR SERVICE TO YOU INCLUDES . . .
Assistance in selecting herd sires — foundation females, and also a private treaty and public auction sales service.

The Wisconsin Guernsey Breeders' Association stands ready to help YOU—Take advantage of this service.

Write us your needs if you can't come to see us.

Wisconsin Guernsey Breeders' Association
OTTO C. KLINE, Secretary
Box 14 . . . Waukesha, Wis.

OUTSTANDING — BROOD COWS

Are Our Daughters Of

CESOR HELENE'S MAXIM

"HERE'S HOW THEY PRODUCE AND CLASSIFY"

GLUEK FARM COLETTE 8901—484—Sr2—HIR—2x
VG D D D VG VG VG VG VG VG D VG

GLUEK FARM MAXE 11247—532—Jr2—HIR—2x
10979—520—Sr4—HIR—2x
D D E D D VG E D A VG D D

GLUEK FARM MONA 10009—467—Jr2—HIR—2x
VG D VG D VG E VG VG VG VG VG VG

GLUEK FARM ROSABELL 8181—431—Jr2—HIR—2x
VG VG D D VG VG VG D A D D D

GLUEK FARM JANE'S PORTIA 8905—446—Sr2—HIR—2x
VG A VG VG D D E D A D D D

GLUEK FARM QUEEN 7370—390—Jr3—HIR—2x
VG A VG D VG VG E VG VG D VG VG

These 6 Tested Daughters Average
9370—467 (all on 2x in a loafing shed)

EIGHT Classified Daughters Rated:
4 VERY GOOD, 4 DESIRABLE

A PRACTICAL PROFITABLE HERD OF BREEDING FEMALES
We Offer — Choice bull calves out of our best tested and classified cows.

GLUEK FARMS

ARTHUR L. GLUEK, Superintendent
GLUEK BREWING CO., Owner

C. J. "SCOTTY" COULTER, Manager
CHARLES A. WADE, Herdsman

2691 N. Snelling Ave.
ST. PAUL 8, MINN.

Farm No. 2 on U. S. 51, 2 miles north of Fairgrounds

Meyer Farm

West Fargo, N. D.

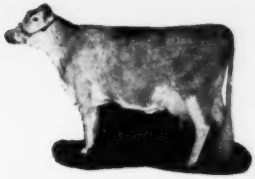

Home of the
National Record Cow
BARNES CHIEF'S SALLY
16412—845—Sr4—HIR—2x

80 HEAD
Official Testing
Type Classification

1950-51
Herd Average
10,003 lbs. Milk
485.4 lbs. Fat
(18 cows—2x milking)

My dad started breeding Guernseys in 1923 and developed a good herd. It was shown from the Mid-West to the Pacific Coast. In 1941 he sold all but 10 top females. From this select foundation the herd was built up to 40. I took 10 females from this group in 1948 and have since added careful selections from consignment sales and private treaty purchases. The herd now numbers 80 head and we are following the approved breed program.

We now have the National Record cow, shown above, and during the past year completed this 1 record of 845 lbs. fat, plus 3 over 700 lbs. and 8 over 600 lbs. **All on 2x milking.**

We invite your inquiries and visits.

ALLEN D. MEYER, Owner

OUR NATIONAL RECORD COW
(We Also Bred and Used Her Sire—MEYER FARM LADY DEFENDER)

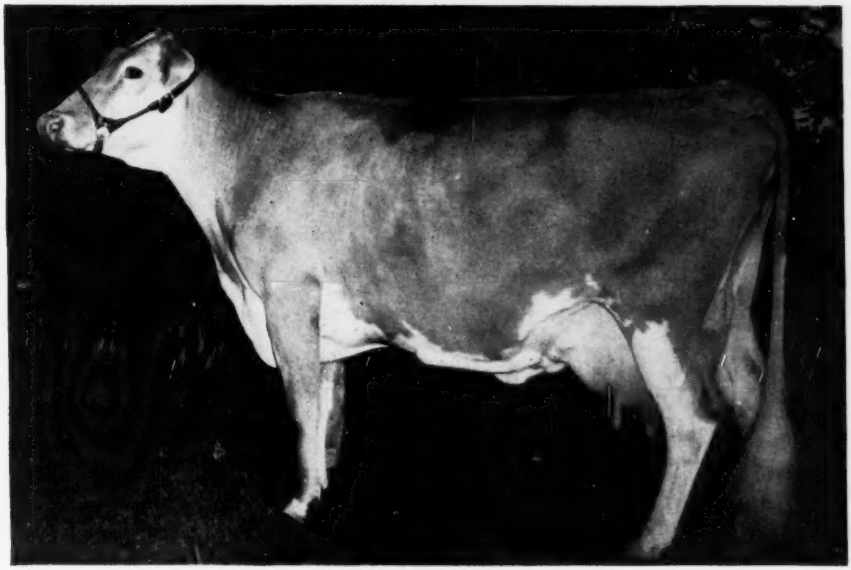

BARNES CHIEF'S SALLY
16412—845—Sr4—HIR—2x, National Record
1 daughter of "Sally" and 6 half-sisters now in the herd.
"Sally" freshened December 18, with a bull calf by Meyer Farm Oracle (Boulder Bridge Oracle—Taylor's Starbell Lou, 16442—727—6yrs—HIR—2x).

HERD SIRES

I
MEYER FARM ARROW
10 daughters in the herd.
He is a half-brother to "Sally," above.
Sire: MEYER FARM LADY DEFENDER
Sire of "Sally" above.
Dam: MEYER FARM AJAX'S JUDY
(Died at 3 years of age—before being tested.)
A daughter of St. James Philosopher's Ajax, A. R.

II
WEY ACRES COLONEL'S SENSATION
Now in heavy service.
Sire: FLYING HORSE COLONEL LEVITY
Sold for $11,000 as a calf.
Dam: WEY ACRES LEVITY SHERRY
15701—709—Jr2—365C
17684—799—Sr4—365C (pending)
VG '48—EXCELLENT '51
Sold for $11,500.

MEYER GUERNSEY FARM

T. B. & Bang's Free
"Calfhood Vaccinated"
LAVERNE NEUSCHWANDER, Herdsman

ALLEN D. MEYER, Owner
Box 676
WEST FARGO, N. D.

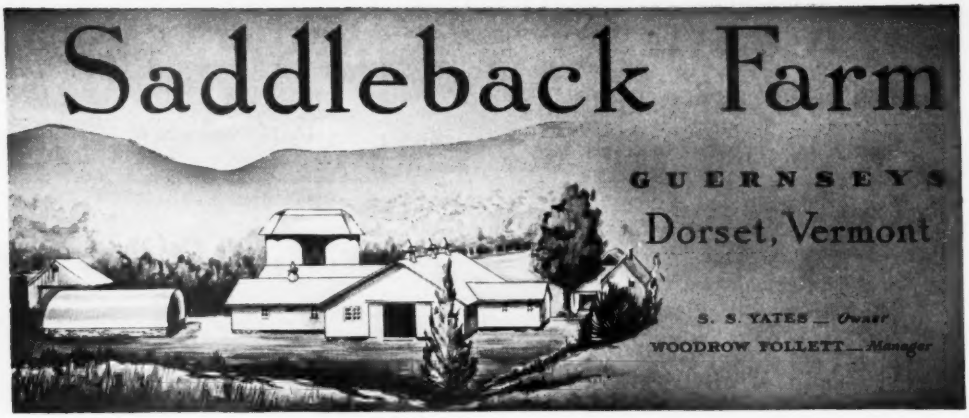

In December of 1950 we moved into our new test barn, put the herd on ARHT and started a three-time string. The results of the first year are as follows:

	MILK	FAT	AGE
SADDLEBACK LILY	12728	705	6yrs—365C (pending)
S. S. A. GRACE	13623	681	Sr3—365C (pending)
SADDLEBACK FALINE	15229	622	5yrs—365
MAPLE LANE STEADFAST'S GOLDA	14615	675	9yrs—365C (pending)
SADDLEBACK DORIS	13818	641	6yrs—365C
SADDLEBACK BOUNTIFUL	12391	650	7yrs—365C
SADDLEBACK DORA	13168	540	Sr4—365C
FLYING HORSE GENERAL'S LUTE	10053	545	Jr2—365
SADDLEBACK PRUDENCE	13935	596	10yrs—365
SADDLEBACK INEZ	9702	482	Sr2—365C (pending)
Still on test			
SADDLEBACK GUREXA	10726	453	Jr2—297 days
SADDLEBACK RHODA	9000	550	Jr2—322 days
ELMSTEAD CRUSADER'S F. GRACE	8334	500	5yrs—203 days
SADDLEBACK ROSE	9709	557	8yrs—276 days
SADDLEBACK BLUEBIRD	7304	390	6yrs—193 days

We have a son of "Lily" at this time for sale, sired by Howland's Master's Fiddler. His first two daughters are now on test and doing very well. Twenty more in the herd. Write for full pedigree and price.

T. B. ACCREDITED 6638 VACCINATED ACCREDITED NO. 11661

GOLDEN GUERNSEY

Ideal Guernsey Farms

BUILDING ☆ FOR ☆ A ☆ CENTURY

"THE WORLD'S LARGEST HERD OF PURE BRED GUERNSEYS"

REPEATERS — —

Class Leading Producers Year After Year

Here are 5 Ideal brood matrons that made their **second** or **third** Class Leading records during 1951.

2 Records . . . Both Class Leaders

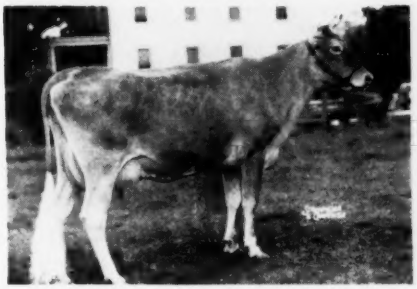

IDEAL'S BEACON'S JOSIE ALFA
17045—827—Jr2—365
Class Leader 8th place
19740—956—Sr3—365C
Class Leader 3rd place

2 Class Leader Records . . . 1st and 2nd Place

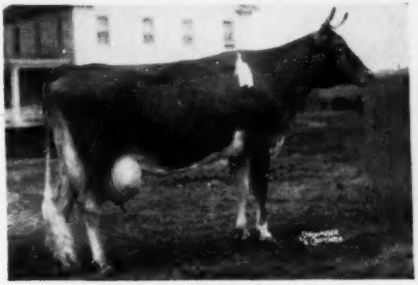

IDEAL'S L. D.'S ELLA MAE
19399—967—Sr3—365C
Class Leader 2nd place
23744—1137—Sr4—365C
National Record

3 Consecutive Class Leading Records

IDEAL'S PETER'S MAY JEWEL
18433—963—Jr4—365
Class Leader 6th place
23275—1194—5yrs—365
Class Leader 3rd place
23364—1210—7yrs—365C
National Record—Highest record ever made by a cow meeting calving requirements.

2 Consecutive Class Leading Records

IDEAL'S BEACON'S NINA
15176—880—Jr3—365C
Class Leader 10th place
18564—1063—Sr4—365C
Class Leader 3rd place
She is exceeded in this class by "Ella Mae", above.

2 Consecutive Class Leading Records

SPOT'S WHITTIE
20606—1109—7yrs—365
Class Leader 6th place
21832—1206—8yrs—365C
Second highest record ever made by a cow meeting calving requirements—exceeded only by "May Jewel", above.

WE OFFER . . . Both bulls and females rich in this same high production inheritance.

"IT'S ALL IN THE RECORDS"

JACOB TANIS & SONS, Proprietors
JOHN TANIS, D. V. M.
WILLIAM AULD, Herdsman

IDEAL GUERNSEY FARMS
Augusta - Sussex County - New Jersey

CAVE HILL FARM DISPERSAL

Shepherdstown, W. Va. — Wednesday, March 19

H. K. MOLER, Owner

Cave Hill Farm is 5 miles East of Shepherdstown and 8 miles North of Halltown — 12 miles North of Charles Town — 15 miles East of Martinsburg. Turn North off of Route 340 at Halltown to Brick Church, turn East to a T-turn, left at the T to Molers Cross Road, straight through to sign.

40 HEAD—4 BULLS (two old enough for service) 17 COWS, 8 BRED HEIFERS, 11 OPEN HEIFERS with about 10 cows and heifers added from other herds making a total of 50.

T. B. Accredited Herd — State Bang's Free — Eligible All States

Herd has a D.H.I.A. average for the last 5 years as follows:

46-47, 1394 Cows—7737-398
47-48, 1890 Cows—7649-374
48-49, 1831 Cows—7696-384
49-50, 1800 Cows—7947-389
50-51, 2095 Cows—8036-409

18 Vaccinated Against Bang's

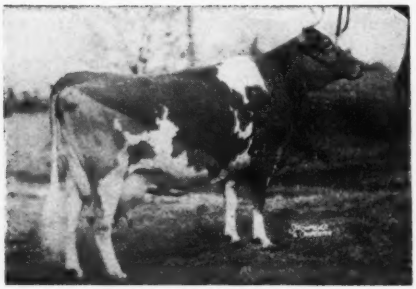

C. F.'s MINT JULIP
12006—636—FF, *20881—1090—6yrsC, 4th place
Sire: Topchester
Dam: Egg Nog, 8918—479—AAA

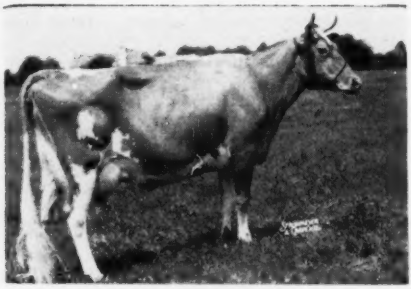

TWO BROOKS C. DELPHINE, VG '47—Excellent '49 '50
9136—504—Sr3—305C (2x), 10662—563—Sr4—305C (2x)
Sire: Clara's Heartsease Butterfat, A. R.
Dam: Golden Noble Dorine, 10486—565—F, 10962—547—AaA

The bull, Potomac, Lot 10 in the sale, dropped October 24, 1948, is by Romulus Brandy of Cave Hill, whose dam, C. F.'s Brandy Toddy, Lot 1, 11095—632—5yrs—305C (899), traces both top and bottom to same female line as C. F.'s Mint Julip, that is noted for high production. Over half the herd traces to her.

She has 4 daughters in the sale, all by Two Brooks Dorine's Butterfat, sire of 13 daughters in sale and 8 granddaughters in sale, own brother to Two Brooks C. Delphine (see above).

MERRILY OF HILL GIRT
18449—962—A
Sire: Merry Top of Hill Girt
Dam: Norly of Hill Girt Farm

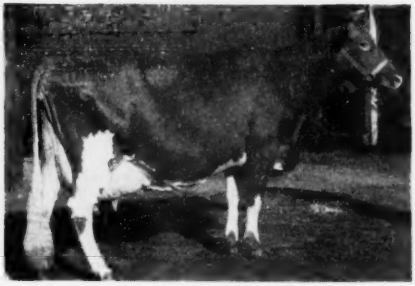

NORLY OF HILL GIRT FARM
15398—771—AA
Sire: Noranda
Dam: Golden Lilly of Hill Girt Farm, 12814—454—G, maternal sister to Mary Lilian, Gr. Ch., N.D.S., 1935, 14866—710—C.

Merrily of Hill Girt is paternal granddam of Cave Hill Fuchsia, Lot 17, classified Excellent '51 (unofficial), D.H.I.A. records: 9577—423 at 3 yrs. in 323 days, 8809—401—4yrs in 342 days, 9250—468—5yrs in 295 days. Due February 10 to Romulus Brandy of Cave Hill (calf will be in sale), dam of Cave Hill Lilac, Lot 19, dropped October 4, 1951, by Two Brooks Dorine's Butterfat.

SPAR HILL FUCHSIA 2d, Lot 16
Dropped July 30, 1940

Sire: Spar Hill Duke of Windsor
Dam: Spar Hill Fuchsia, by Coronation King's Heir.
Dam of Cave Hill Fuchsia, dropped June 29, 1946, by Spar Hill King of White Plains.
Dam of Cave Hill Bluebell, dropped March 27, 1950, by Romulus Brandy of Cave Hill.

FOR CATALOGS WRITE

THE LOUIS McL. MERRYMAN & SONS, INC. — Telephone Cockeysville 57 — SPARKS, MARYLAND

COMPLETE DISPERSAL

WHITE HALL FARM GUERNSEYS

EST. FRED H. GORDON, Owner — ELMER ASH, Manager

Thursday, May 1, 1952 — Brockport, New York

(The day following the Wayne County Sale at Palmyra.)

80 HEAD — 6 BULLS - 44 COWS - 12 BRED HEIFERS - 18 OPEN HEIFERS

The proved sire, SILVER FOREST ATTENTION, with 28 daughters, a son of Langwater Valencian out of Langwater May Blossom.

HIS DAM

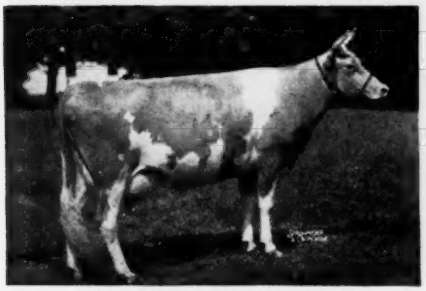

LANGWATER MAY BLOSSOM
11324—585—DD, 14248—724—B
Sold for $3,500, Langwater Sale, 1940.
Dam of the sires
SILVER FOREST MAY ROYAL, A. R., sire of Western Glow Royal Duty (D '49—VG '50—E '51), sold for $14,200, Franchester, 1951.
SILVER FOREST ATTENTION, A. R.
SILVER FOREST FARMS ROYAL

HIS DAM'S DAM

LANGWATER COUNTRY BLOSSOM
11936—607—G, 15080—729—AA
Sold for $4,500.
Dam of the sires
LANGWATER COUNT, A. R.
LANGWATER GRANDEE, A. R., grandsire of "Attention"
FOREMOST FOOTPRINT, A. R.

HIS DAM'S GRANDDAM

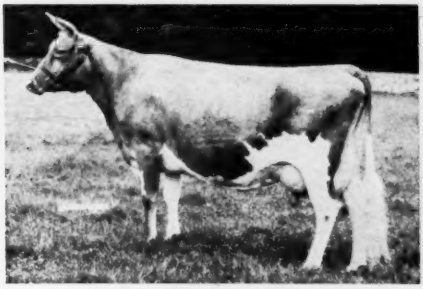

LANGWATER COUNTRY FLOWER
10536—580—F, 15106—790—A
Dam of the sires
LANGWATER COUNTRYMAN, A. R.
LANGWATER ROMULUS, A. R.
LANGWATER FORTUNE, A. R.

HIS DAM'S GREAT GRANDDAM

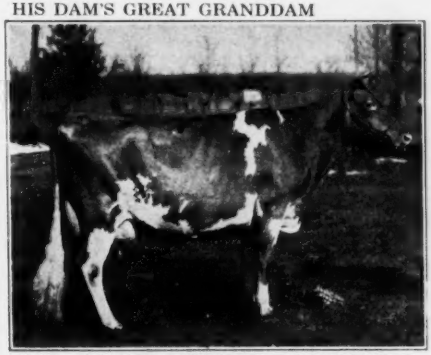

IMP. COUNTY FLOWER OF LANGWATER
14166—662—A. Sold for $10,000.
Dam of the sires
IMP. BICKLEIGH NOBLE III., A. R.
IMP. BICKLEIGH NOBLE IV., A. R.
BICKLEIGH NOBLE, A. R.
LANGWATER COUNTRY GENTLEMAN, A. R.
LANGWATER SURROGATE, A. R.
LOMA COUNT, A. R.

"ATTENTION" comes from a great female line. Pictured are the four nearest dams on his bottom line. Their ability to produce great sires has been phenomenal. "Attention" carries this blood top and bottom. He will have over 28 daughters and many granddaughters in the sale.

FOR CATALOGS AND INFORMATION WRITE

THE LOUIS McL. MERRYMAN & SONS, INC. - Sparks, Maryland

Announcing . . . COMPLETE DISPERSAL of the

WHITE HALL FARM GUERNSEY HERD

Thursday, May 1, 1952

OVER 80 HEAD SELL . . . Including — Our Senior Proved Sire:

SILVER FOREST ATTENTION, A. R.

25 daughters sell.

10 cows carrying his service sell.

Here Are All Of "Attention's" Tested Daughters . . . They Produce

		MILK	FAT	AGE	DIVISION
NODROG GRATIFICATION		18636	810	6yrs	365C
		16571	759	Sr4	365C
		14372	670	Jr2	365C
NODROG ADULATION		14096	696	Jr3	365C
NODROG ADMIRATION		13576	650	Jr4	365C
NODROG ANIMATION		15175	701	Sr3	365C
NODROG REFLECTION		10333	605	Jr2	365C
NODROG REVELATION		11213	581	Jr2	365C
NODROG SENSATION		11465	559	Sr3	365C
NODROG SATISFACTION		10062	552	Jr2	365C
	On Retest	12657	660	Sr4	332 days
NODROG CARNATION		12210	548	Sr3	365C
		8203	382	6yrs	HIR—2x
NODROG QUALIFICATION		10164	536	Jr2	365
NODROG ANTICIPATION		12191	525	Jr2	365C
NODROG QUOTATION		11418	523	Jr2	365C
NODROG GLORIFICATION		12365	502	Sr2	365
NODROG MEDITATION		8812	411	Jr2	305C—2x
		11395	505	5yrs	HIR—2x
	On Retest	10518	440	7yrs	HIR—255 days
NODROG AFFECTION	On Test	11046	500	Jr3	331 days
NODROG RESERVATION	On Test	11191	555	Sr3	322 days
NODROG REALIZATION		9756	499	Sr2	365
NODROG IMAGINATION		8639	477	Jr2	365C
NODROG AFFILIATION	On Test	8861	400	Jr3	214 days
NODROG RATIFICATION		10542	435	Jr3	365C

"ATTENTION" IS AN ACTIVE, SURE BREEDER

TYPICAL "ATTENTION" DAUGHTERS

TYPICAL "ATTENTION" DAUGHTERS

NODROG ANIMATION
15175—701—Sr3C

NODROG ADMIRATION
13576—650—Jr4C

NODROG AFFILIATION
On test, 8861—400—Jr3 in 214 days

HERE'S A RARE OPPORTUNITY to buy a proved sire and several daughters.

For Catalogs Write—The Louis McL. Merryman & Sons, Inc., Sparks, Maryland.

WHITE HALL FARM — Brockport, New York

FEDERAL ACCREDITED HERD NO. 203167 . . . STATE BANG'S FREE NO. 956

FRED H. GORDON, Est., Owner — ELMER ASH, Manager

COMPLETE DISPERSAL ◆ Thursday, May 1, 1952

WHITE HALL FARM GUERNSEYS

"This herd has been culled closely but the tops have never been sold off. There isn't a 3 teated cow in the herd and the herd is as free of mastitis as possible.

The herd has a 13 year D.H.I.A. average of from 401 to 477 lbs. fat. Last year the herd of 30 head averaged 9712 lbs. milk and 477 lbs. fat."

ELMER ASH, Mgr.

SIX 800 LB. COWS SELL . . . AND 16 DAUGHTERS OF 800 LB. COWS ALSO SELL

IN THE SALE . . . **885 lbs.**

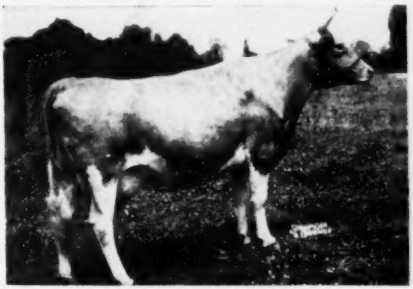

NODROG RAMONA
16201—806—A, 19256—885—8yrs
Lifetime record, 114,986—5682, milking over 50 lbs. now and will have 6000 lbs. fat by sale time. Dam of "GARDONA" (opposite).

IN THE SALE . . . DAM—**885 lbs.**

NODROG GARDONA
10296—551—Jr3—365C
Now on retest.
She has 2 daughters in the sale.

IN THE SALE . . . **808 lbs.**

BERTA OF CALDWELL PLACE
15261—807—7yrs—365C
Three of her daughters in the sale.

IN THE SALE . . . **828 lbs.**

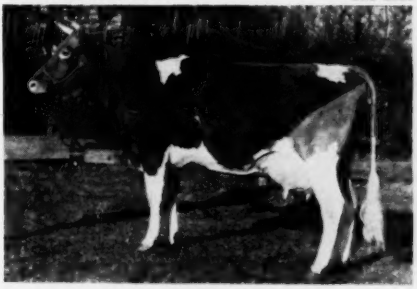

OLD ACRES R. MARGIE
18853—828—Sr3—365C
Due February 13 to "Attention." A daughter of Rosemount Rex, A. R. Two attractive daughters and a son by "Attention" of serviceable age in sale.

IN THE SALE . . . **809 lbs.**

NODROG GALLANT JEWELL
16459—809—6yrs

IN THE SALE . . . **810 lbs.**

NODROG GRATIFICATION
18636—810—6yrs—365C

These are just a few of the top foundation cows in the sale.
More will be featured in future issues of the Journal.

Good A. R. Records **Individuality** **Breeding**

WHITE HALL FARM — Brockport, New York

FEDERAL ACCREDITED HERD NO. 203167 . . . STATE BANG'S FREE NO. 956

FRED H. GORDON, Est., Owner ELMER ASH, Manager

Always TOPS

An Important Message to GUERNSEY BREEDERS

IT'S UNWISE to pay too much, but it's worse to pay too little. When you pay too much, you lose a little money – that is all. When you pay too little, you sometimes lose everything, because the thing you bought was INCAPABLE of doing the thing it was bought to do. The common law of business balance prohibits paying a little and getting a lot – it can't be done. If you deal with the lowest bidder, it is well to add something for the risk you run. And if you do that, you will have enough to pay for something better.

– JOHN RUSKIN

Sire: **HOMINY HILL ELECT**
Grand Champion, 1951 Washington Co. Fair, Allegheny Co. Fair, Ebensburg Fair; 2nd in his class at Lancaster.

Sire: CORONATION KING OF PINE MANOR
Sire of Gardenville Coronation King, that sold for $45,000, Curtiss Franchester Levity Ace, that sold for $37,000, Pine Manor Levity Sovereign, that sold for $9,000, and Pine Manor King's Melody Master, that sold for $6,500.

Dam: FAIRLAWN PEERLESS ELAINE, VG '48
11854—642—6yrsC
Dam of Fairlawn L. Galenza, 9860—512—Sr3; Hominy Hill Elsie, 10888—671—Sr2.

We offer a few young bulls of high record dams, priced fairly.

Sire: **McDONALD FARMS HIGH NOBLE PEER**
Purchased for $21,000, McDonald Sale, 1950.

Sire: McDONALD FARMS HIGHTIME
Sire of McDonald Farms High's Juneau, 15772—743—Sr4C, VG '47 '48 '50; McDonald Farms High Judith, 12436—669—Jr4, VG '47 '48 '50; McDonald Farms High Maline 12116—630—Sr2, VG '51; McDonald Farms High Jilda, 12365—625—Jr2, 12752—625—Sr3C, VG '47 '48 '50.

Dam: DOUGLASTON LADY AUGUSTA
Excellent at 14½ years; dam of 4 Excellent daughters. 1 daughter sold for $22,500 at 7 months.

We offer a few young bulls of high record dams, priced fairly.

REGISTERED GUERNSEYS

Charmel Farm

ALWAYS TOPS!

CHARLES L. MELENYZER *Owner* CECIL E. COOPER *Manager*

Belle Vernon, Pennsylvania

TYPE

PRODUCTION

DEPTH OF BREEDING

Without **THE DAM**

There Never Would Have Been **THE SIRE**

We Present The "Powers-Behind-The-Scenes" In The Four Dams Of Our Chedco Herd Sires . . .

CHEDCO ADVANCE, A. R.

Full brother to Chedco Colonel, A. R. Traces to **Levity** top and bottom.

"ADVANCE'S" DAM

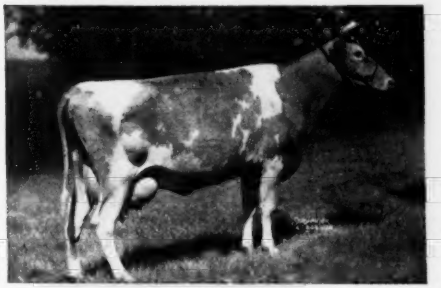

CHEDCO MOONLIGHT
13433—738—AA
4 P. R. sons, 1 A. R. daughter

CHEDCO ROMULUS

His full brother, Chedco Remus, topped the Wisconsin Sale, 1947 at $2,000.

ROMULUS' DAM

TWO BROOKS CANDIDA
13661—756—5yrs—365C
Line-bred to old Imp. Hilltop Butterfat's Clara, 15963—860—7yrs—305C—2x, Class Leader 2nd place.

CHEDCO CAPTAIN

The Green Meadow Wistaria and Imp. Westeria's Ruth families.

"CAPTAIN'S" DAM

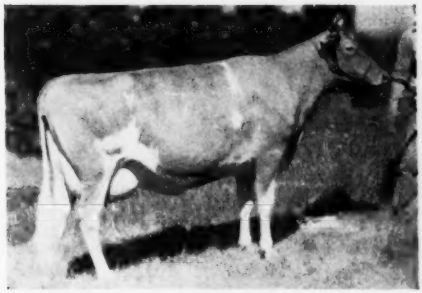

CHEDCO LAUREL
13019—684—D, 15895—823—7yrs—365C
Full sister to Chedco Narcissus, 14021—716—Sr4C. A daughter of Chedco Coronation King, A. R. (he sire of ADVANCE and ROMULUS above) and out of a great producing A. R. daughter of Imp. Westeria's Ruth, 14740—757—D, 17348—882—AA, 1 P. R. son, 4 A. R. daughters.

FAIRLAWN K. DAIRY KING

A grandson of the grand old cow, GREEN MEADOW MELBA.

"DAIRY KING'S" DAM

RIEGELDALE MELBA'S DAIRYMAID
12104—715—Sr4C. Sold for $16,000.
GP '47—Very Good '48 '49
2 A. R. daughters—full sisters both over 634 lbs. fat.
Next Dam: Green Meadow Melba, 15342—963—Sr2C, National Class Leader.
9 daughters (7 A. R.), 3 sons (1 A. R.). Classified VG at 15½ years.

Bull Calves By These 4 Sires Out Of Top A. R. Cows Are Now For Sale.

SEND FOR PRICES AND PEDIGREES.

Chedco Farm

Federal Accredited No. 100024-State Bang's Free No. 20
ON ROUTE 62 - BERLIN, MASS.
DELBERT FOX, Herd Manager — Telephone: Berlin 70 or Berlin 10-3

C. E. COTTING, Owner - 50 FEDERAL STREET - BOSTON, MASS

What's In A Name?

Faithfully Striving To Better The Guernsey Breed.

In 1952 We Hope For The Best Year Ever.

Right Production And Type.

Every Cow On Official Test.

Strong In Proved Coronation Blood.

Inquiries Solicited When You

Desire A Bull Calf Or A Few Choice Females.

Everyone Is Welcome At FIRESIDE.

That's What You Find In The Name **FIRESIDE**. A Fireside-Bred Bull Can Add Type And Production To Your Herd.

WRITE FOR PRICES ON AVAILABLE STOCK

FIRESIDE FARMS **Clyde, Ohio**

HOWARD J. ZIEGLER & SONS, Owners

SIRE OF "THE FARMERS' KIND OF GUERNSEY" ★

McDonald Farms Steadfast Odin

Junior Champion Bull, International, 1950
Senior and Grand Champion Bull, National and International, 1951

Bred To . . . "Aristocrat" Daughters →

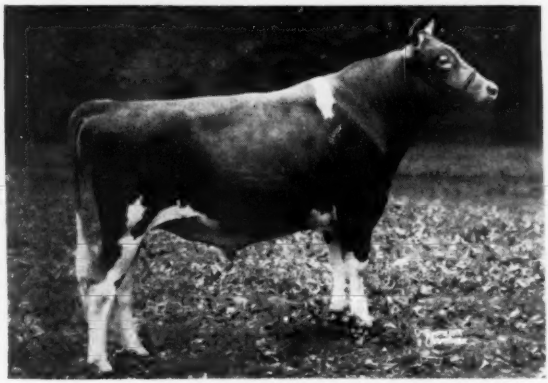

← **Bred For . . . Type And Production**

★ By this we mean that the descendants of "Odin" are the kind of cows that a farmer can depend on to make a living for him. They produce, and keep on producing.

WE NOW HAVE 7 "ODIN" DAUGHTERS IN THE HERD AND 45 COWS BRED TO HIM.

See Us First For Your Next Herd Sire.

MILMOORE FARM — **R. D. 1, Fremont, Ohio**

DR. F. L. MOORE, Owner J. R. WELLER, Manager

A Proved A. R. Bull That Is Siring MILK

BOURNEDALE ACE'S RIVAL, A. R.

8 daughters already over 700 lbs. fat.
Several more have made well over 600 lbs. fat.

Sire: **Bournedale Memoir's Ace, A. R.**
A son of Bournedale Sensation, A. R. out of Bournedale Memoir, 17399—793—A.

Dam: **Bournedale La Belle,** 12599—737—FF.
A daughter of Bournedale Golden Majesty, A. R., out of Bournedale Queen La Noce, 14849—807—BB.

4 TYPICAL "ACE'S RIVAL'S" DAUGHTERS

(RIGHT TO LEFT) →
FARRAGUT'S ACE'S MISTRESS
15654—709—5yrs
FARRAGUT'S ACE'S SALLY
10835—513—Jr2
FARRAGUT'S ACE'S PRIMROSE
16773—742—7yrsC
STERCHI'S SALLY RAND'S
MAYME, 16294—717—6yrsC

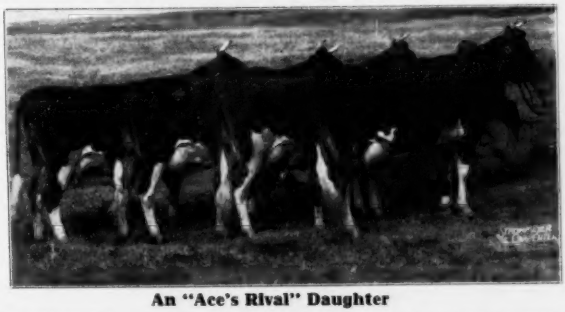

An "Ace's Rival" Daughter

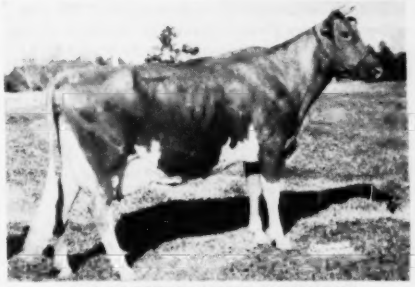

FARRAGUT'S ACE'S MISTRESS
15654—709—5yrs

An "Ace's Rival" Daughter

FARRAGUT'S ACE'S PRIMROSE
13904—613—Jr3, 16773—742—7yrsC

Typical 700 Pound "Ace's Rival" Daughters

	MILK	FAT	AGE
Ace's Katie	16405	794	6yrsC
Ace's Joy	17297	789	6yrsC
Ace's Primrose	16773	742	7yrsC
Polly	14295	735	Sr4C
Ace's Alice	16280	723	Jr2
Ace's Portia	15960	722	Jr3
Mayme	16294	717	6yrsC
Ace's Mistress	15654	709	5yrs

An "Ace's Rival" Daughter

FARRAGUT'S ACE'S KATE, 14121—602—7yrsC

PLAN TO VISIT OUR HERD DURING 1952 . . . WE SHALL BE PLEASED TO SHOW YOU OUR HERD AND THE "ACE'S RIVAL" DAUGHTERS.

GUERNSEYS FOR SALE

"The Milking Maxims"

PLEASANT VIEW FARM

Jonesville, South Carolina

W. W. ALMAN, Owner
Union, South Carolina

LEE A. WATSON, Herdsman
Jonesville, South Carolina

C. B. MCADAMS, Manager
Jonesville, South Carolina

This Announces

THE WITCHWOOD FARM DISPERSAL

To be held on MAY 7, 1952, on the Farm, located on Routes 202 and 309, 11 miles west of Norristown, 8 miles east of Doylestown, Pennsylvania, and 24 miles north of Philadelphia. Train service at Lansdale, Pennsylvania.

65 Cows, 12 Bred Heifers, 30 Heifers and Calves

T. B. Accredited, Bang's Certified, Vaccinated A Year.

It was our good fortune to have had the opportunity of knowing and working with the late Philip J. Baur in founding and developing the Witchwood herd. A keen student of breeding, Mr. Baur purchased two proved sires in Langwater Midnight and Langwater Vagabond, followed with Langwater Wizard. Later we helped Mr. Baur secure the Harmony Hollow herd from New Jersey. This herd included Langwater Helios with a group of his daughters, several of which are present herd members.

Just prior to the Gardenville Dispersal, Elgin Warren, then manager of Witchwood, and I, helped secure from Gardenville Farm, D. Charlotte's King, and in the dispersal Mr. Baur secured King's Crown Jeweller, two weeks old, for $8,000. His daughters are outstanding.

The latter three bulls are the present herd sires. Each have vindicated their purchase doubly, through their progeny, and from the achievement of the great families, their immediate ancestors and relatives.

Langwater Midnight, 8 daughters and 15 granddaughters in the herd, 43 A. R. daughters, 16 P. R. sons. Own brother to Langwater Philosopher, he sire of 2 sons and 1 daughter that were Grand Champions at the National, they by Langwater Moonlight, he a grandson of Jean Du Luth Coronet, and out of Langwater Recollection 2d, 13818—707—C, she three times to Langwater Steadfast.

Langwater Vagabond, 53 A. R. daughters, 55 P. R. sons, 3 daughters and 16 granddaughters in the herd, bought from Chester Lyon through Gordon Hall. He was by Langwater Countryman out of Langwater Valencia, 17508—952—A, she line-bred to Langwater Steadfast.

Langwater Wizard, 15 A. R. daughters, 3 P. R. sons, has 8 daughters and 9 granddaughters in the herd. He was by Langwater Patrician, he a double Langwater Steadfast, and out of Langwater Country Flower. Langwater Wizard was out of Langwater Blanche 2d, 4 A. R. daughters and 7 P. R. sons, including Langwater County Squire, Langwater Eclipse used at Graceland, Columbus, Ohio, and Langwater Petrarch, $4,000, he former herd sire at Witchwood.

THE PRESENT HERD SIRES:

LANGWATER HELIOS, dropped January 27, 1938, 22 A. R. daughters, 6 P. R. sons, 1 over 1000. He has 19 daughters, 14 granddaughters in the herd, and is a full brother to Langwater Forward, sold twice for $15,000, he sire of Welcome In Forward's Clara, 26672—1120—6yrs—365, the Highest Milk Record of the Guernsey Breed. "Helios" is by Langwater Countryman (Langwater Merrymaker—Langwater Country Flower). His dam is Langwater Crescent, 3 A. R. daughters, 4 A. R. sons, she own sister to Langwater Moonlight, he by Langwater Pharaoh out of Moonlight's Coronet of Jean Du Luth.

D. CHARLOTTE'S KING, dropped November 3, 1946, 2 sons, 20 daughters, 1 granddaughter in the herd, 4 daughters in milk. His sire is Gardenville Coronation Prince, A. R., $10,000, he out of Douglaston Baroness Darling, she out of Douglaston King's Charlotte. His dam is Douglaston King's Charlotte, 19751—988—AA, sold for $11,000 in the Gardenville Dispersal. Her son, Gardenville Coronation King, sold for $45,000 to Wilgorlan Farm, where he has doubly returned his purchase price.

KING'S CROWN JEWELLER, dropped June 1, 1947, has 24 daughters and 1 son in the herd, with 21 in calf to his services. He is by Gardenville Coronation King (Coronation King of Pine Manor—Douglaston King's Charlotte). His dam is Pine Manor Crown Jewel, 14550—833—DD, sold for $14,000; her daughter, Pine Manor Courtesy, VG '47—E '48 '51, sold for $28,000, and her son, Sterlingold Courteous King, sold for $15,500 to North Farm in Byers Farms Dispersal, May, 1951. Sterlingold Lady Cora, out of Pine Manor Courtesy, sold for $21,000, and Sterlingold Memento, out of Pine Manor Crown Jewel, sold to Fairlawn Farms for $15,000, where she is a most promising 2-year-old on test.

The blood of three great families is therefore concentrated in this herd—the Country Flower, the Douglaston King's Charlotte and the Coronets, through Langwater Midnight, Langwater Helios and King's Crown Jeweller.

For Catalogs Write: THE PATE SALES CO., 2064 Lawrenceville Road, Trenton 8, New Jersey

Sale managed in co-operation with **The Louis McL. Merryman & Sons, Inc., Sparks, Md.**

John Wolford, Mgr.—Phone at the Farm—North Wales 9552

Tarbell Guernsey Farms

FOUNDED 1816

A FAMILY TO BUILD ON

THE LENDAS

3 P. R. sons:

TARBELL FARMS NOBLE LEADER
48 A. R. daughters

TARBELL FARMS PEERLESS ROYAL
24 A. R. daughters

TARBELL PEERLESS KING
Herd sire at Lerson Lawn, W. M. Emerson, Auburn, N. Y.

2 A. R. daughters:

TARBELL PEERLESS ROYALENDA
9577–525–Sr2–305C–2x
15819–850–Sr3

TARBELL FARMS ROYAL LENDA
12459—706—Jr2—2x
20508—1109—Jr4, NATIONAL RECORD

SIRE:
MAY ROYAL'S HOLLISTON
136 A. R. daughters
A son of MIXTER MAY ROYAL, 48 A. R. daughters, 33 A. R. sons, and Rockingham Maid, 15433—820—Sr3
5 A. R. daughters
4 A. R. sons

DAM:
TARBELL FARMS ULTRA LENDA
8760–517–Jr3–305C–2x

A DAUGHTER

TARBELL PEERLESS LENDA
13537—762—Sr3—305C—3x, NATIONAL RECORD
Sire: FOREMOST PEACEMAKER
184 A. R. daughters.

2 A. R. daughters. 2 sons in service at Tarbell—**TARBELL GALLANT VALROYAL,** by McDONALD FARMS TARBELL, A. R., and TARBELL ROMULUS LEADER, by COLDSPRING'S ROMULUS' ANCHOR, 15 A. R. daughters.

A GRANDDAUGHTER

TARBELL GALLANT ROYALENDA
12454—630—Jr2C
Sire: McDONALD FARMS TARBELL
29 A. R. daughters.

Dam: TARBELL PEERLESS ROYALENDA. A full brother, TARBELL GALLANT WESTERN STAR, in service in the outstanding herd of Mr. Albert Burger, Turlock, Calif. A son, TARBELL ROMULUS GALLANT, in service in our herd.

YOUNG BULLS OF THE SAME BREEDING AS THE LENDAS FOR SALE.
ALSO A FEW CHOICE HEIFERS ALL AGES.

VISITORS ALWAYS WELCOME

FEDERAL ACCREDITED

N. Y. STATE NEGATIVE APPROVED

TARBELL GUERNSEY FARMS

Chenango County
SMITHVILLE FLATS, N. Y.

IOWA Guernseys

We Own Half-Interest In "SON" . . . A "Grandee" Out Of A Class Leading Dam

ELMWOOD SON — Born October 20, 1949

(Owned jointly with ARNOLD M. PANCRATZ, Elmwood Farm, Dubuque, Iowa.)

Sire: **ELMWOOD ETTA'S GRANDEE,** a son of the proved sire, Wey Acres Aubrietia's Grandee, A. R. 14 daughters, 34 records show an increase of 1107—51 over their dams, out of Chief's Etta of Alvadean.

His Class Leading Dam

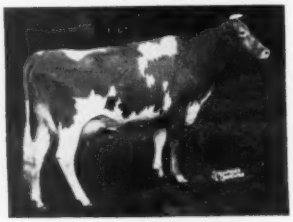

ELMWOOD IRMAN'S SUNBEAM
10362—517—Jr3—HIR
14691—781—Sr4—HIR
Class Leader 9th place.

His Sire's Half-Sister

ELMWOOD GRANDEE'S ETTA
10990—501—Jr2—HIR
Classified VG '49
2nd prize All-Iowa Show, 1948.

If you are looking for a production-bred bull, write us.

We have a choice selection in which to meet your needs.

GARNAVILLO GUERNSEY FARM

GARNAVILLO, IOWA — GEORGE AND HENRY DICKMAN, Owners

"CITATION" . . . A CHAMPION THROUGH AND THROUGH

Rosebud Farm Citation

Senior and Grand Champion Bull, Nebraska State Fair, 1951.
Junior and Grand Champion, Nebraska, 1950.

Sire: **BOULDER BRIDGE KING'S SUN RAY, A. R.**
Sold for $5,500 in 1950. A daughter sold in the 3rd Franchester Sale for $1,500. Another daughter sold in the First All-American Sale for $1,125.

← HIS DAM

ROSEBUD FARM FOLLY
12657—524—Jr2—HIR—2x
13139—553—Jr3—HIR—2x
13706—585—Jr4—HIR—2x
Very Good '47. 1 Excellent daughter.
2 daughters in our herd.

"FOLLY" was 1st Aged Cow, Nebraska, 1950, Senior and Gr. Champion, Iowa, 1949.

We can offer this championship inheritance through a "Citation" son

WRITE FOR PRICES AND PEDIGREES.

ROSEBUD FARM

4 miles East . . . Polk City, Iowa
ALVIN W. HITZ & SON (BILL)

Mt. Ararat Farms

GUERNSE[redacted]

[redacted]osit, Maryland

Year After Year
We Talk About Production
And Here Is What We Mean

Of twenty-one cows in the herd over six and a half years of age, eighteen have official lifetime records of over 2000 pounds of fat.

COW'S NAME	LBS. MILK	LBS. FAT	NO. RECORDS	NO. IN 305	ON RETEST
Wonderboy's Rosalind of Bolton	84595	4222	8	7	*
King's Adrianna	76534	3332	6	4	*
Clear Springs' Princess Gracie	58675	3323	7	5	*
King's Baroness of Mt. Ararat	66931	3185	6	4	*
Foremost Raina	69104	2947	7	6	*
King's Adella of Mt. Ararat	67858	2819	5	3	*
Valiant's Charm of Mt. Ararat	55089	2699	5	5	*
Fancier's Cheeta of Mt. Ararat	50399	2587	4	1	*
Fancier's Della of Mt. Ararat	55782	2405	4	2	*
Rex's Beauty of Fairfield	46243	2383	4	3	*
Rex's Dearie of Mt. Ararat	49624	2380	4	4	*
Meadow-Gold Duke's Pauline	48534	2346	5	3	*
Rex's Cowslip of Mt. Ararat	44931	2252	5	5	*
Rex's Cola of Mt. Ararat	53659	2241	4	3	*
Hercules' Dahlia of Mt. Ararat	44591	2196	4	2	*
Fancier's Dolly of Mt. Ararat	40553	2114	4	3	*
Fancier's Harriet of Mt. Ararat	39225	2036	4	2	
Fancier's Eloise of Mt. Ararat	37212	2005	4	4	*

Of these ninety records all but four were made on two-time machine milking, sixty-six in ten months. Seventeen of the eighteen cows are on retest, or have additional records pending. Over half are pronounced pregnant.

These records prove that we have bred good cows.

And that we have good cows to breed from.

We would welcome a visit at any time.

MT. ARARAT FARMS — Port Deposit, Maryland

FRANK D. BROWN, JR., Owner — H. E. ROBERTS, Manager — LEON A. PACKARD, Herdsman

Complete Guernsey Dispersal Sale

42 HEAD
Fully Accredited

Willard D. DeWitt Registered Guernsey Herd
At the Old T. I. Burch Farm, near Florence, South Carolina

40 Females - 2 Bulls
Fully Accredited

Saturday, March 1, 1952 — 12:30 p. m.

IN THE SALE

10 Daughters of Her 7 8 Brother-in-blood

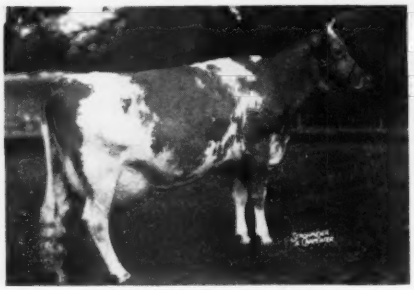

STERLINGOLD VALORIE
15828—881—Jr3C, 16145—837—Sr4
15835—788—5yrs—305C—2x
Sold for $10,000; resold in Ben Tulloch Dispersal, 1951, for $7,500, top of sale.

8 Granddaughters of

QUAIL ROOST KING CAVALIER
3 P. R. sons, 30 A. R. daughters
1 over 800, 2 over 700 lbs.

Her Grandson

CLYBURN BUTTERFAT ROSETTE (E '49)
15046—803—7yrs—305C—3x, former Class Leader

COKER BUTTERFAT BRIAR
Born November 23, 1950

Sire: COKER KING WILLIAM
◄——— His Dam: CLYBURN BUTTERFAT ROSETTE

Dam: CLYBURN EMMA'S JULIA (VG '49 '49 '51)
15212—637—5yrs—305C—3x
15254—719—7yrs—305C—3x

MANY FEMALES IN CALF TO HIS SERVICE

24 cows due as follows: 2 in January, 2 February, 4 March, 1 April, 1 May, 2 July, 4 August, 2 September, 1 October, 5 November.

5 bred heifers: 1 due April, 1 May, 1 August, 2 September.
12 nice open heifers.

This herd is in good breeding condition; nice big cows, rich in FOREMOST and BUTTERFAT breeding.

THIS IS THE OLD T. I. BURCH HERD, ONE OF THE OLD AND FAVORABLY KNOWN HERDS IN SOUTH CAROLINA. MOST OF THE COWS ARE YOUNG, BORN AS FOLLOWS: 1 in 1943; 1 in 1944; 1 in 1945; 3 in 1946; 8 in 1947; 6 in 1948; 3 in 1949.

For catalogs address:
GEO. B. SALLEY
SALLEY SALES SERVICE
Orangeburg, S. C.

Caumsett Breeding Record

For 16 Years

Calving Records:

Year	Total Cows Calved	Living Healthy Calves	Males	Females	Born Dead Full Time	Mummy	Retained Placenta	Cows Aborted	Sets Live Twins
15 year Total	823	798	417	381	21	6	47	11	12
1951	47	43	18	25	2	0	2	2	0
16 year Total	870	841	435	406	23	6	49	13	12

Year	Live Calves	No. Services	Services Per Calf	Calves Died During Year	Cows Sold as Non-Breeders
15 year Total	798	1296	1.63	6	24
1951	43	75	1.74	1	1
16 year Total	841	1371	1.63	7	25

Last 841 living calves at Caumsett took 1371 services.
The majority of Caumsett cows conceived at the first service.
The following figures show at which service conception resulted.

Year	1	2	3	4	5	6	7	8	9	10	11
15 year Total	495	181	75	25	10	5	2	0	1	0	1
1951	28	8	3	1	1	1	1	0	0	0	0
16 year Total	523	189	78	26	11	6	3	0	1	0	1

GOLDEN GUERNSEY

Marshall Field — **Accredited Guernseys** — John S. Clark

CAUMSETT FARM GUERNSEYS

HUNTINGTON — LONG ISLAND — NEW YORK

Guernsey Pedigree Specialists

Established in 1915

Number of Ancestors	Size of Blank	Typewritten (Two color) 1 copy	Ditto 10 copies	(Two color) 20 copies
14	8½ x 11″	$1.75	$2.25	$2.75
14	14″ square	2.50	3.00	3.50
30	14 x 16″	3.25	3.75	4.25
30	4¼ x 7¼″	1.25 (Pocket loose-leaf)		
62	14 x 17″	4.50	5.00	5.50

Carbon copies limited to two of the same animal $.25 each.

124 17½ x 23½″ 10.00
(On cardboard, suitable for framing)

NOTE: On all duplicator pedigrees master copy furnished if requested at no additional cost.

PEDIGREES on LOOSE LEAF BLANKS for sectional post binders, showing 30 and 62 ancestors will cost the same as 30 and 62 ancestors listed above. Special prices for all animals in herd.

In ordering pedigrees, please furnish name and herd book number and date of birth of animal to be pedigreed, as well as name and herd book number of sire and dam and grandsire and granddam on both paternal and maternal sides.

SEND FOR SAMPLE OF OUR 8½ x 11″—14 ANCESTOR ONE COLOR PEDIGREE—100 COPIES FOR $4.00

Ithaca Sales And Pedigree Company
513 North Tioga St., Ithaca, New York
Telephone 3522

A rhyme about

LAUREL LOCKS GUERNSEYS

We milk them twice-a-day
And feed them home-grown hay
We milk them by machine
In tie-stalls neat and clean
We give them proper care
Nothing special, nothing rare
So without much fancy fuss
They produce; and that suits us

DONNELL MARSHALL MILLER C. LONG

POTTSTOWN, PENNSYLVANIA

"EVERY SIRE PROVED GREAT"
ABS
AMERICAN BREEDERS SERVICE

WANTED...

High Index Proved Sires
For Use In
Artificial Breeding

Reply to

AMERICAN BREEDERS' SERVICE
325 North Wells Street
CHICAGO 10, ILLINOIS

We Continue Adding Tops To Our Great Herd

Presenting Two Brood Matrons Purchased At The 5th Riegeldale Sale

$4,000 EXCELLENT '51

TYPE

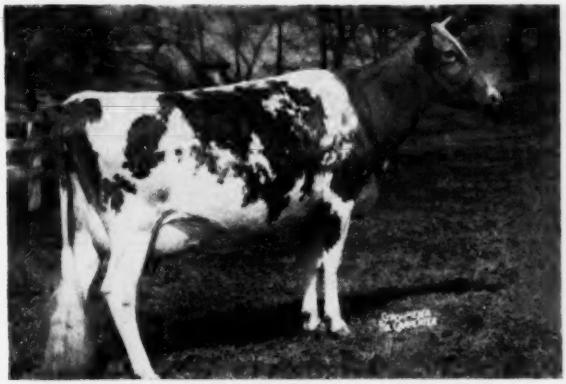

PRODUCTION

RIEGELDALE EMORY'S SHAMROCK

11419—521—Jr3—365C, 10125—457—Sr4 in 257 days

" 'Shamrock' is a creditable individual, comes by it honestly, as her dam is a maternal sister to Riegeldale Ben's Clover, 17975—875—5yrs. 'Ben's Clover' is out of Bournedale Clover, she out of Bournedale Clairmont, dam of Bournedale Cinderella, 15207—668—BB (8 P. R. progeny), maternal sister to Bournedale Bellona. All of the best at Riegeldale is in this cow"—Ralph W. Coarsey.

$2,550 Dam EXCELLENT '50

TYPE

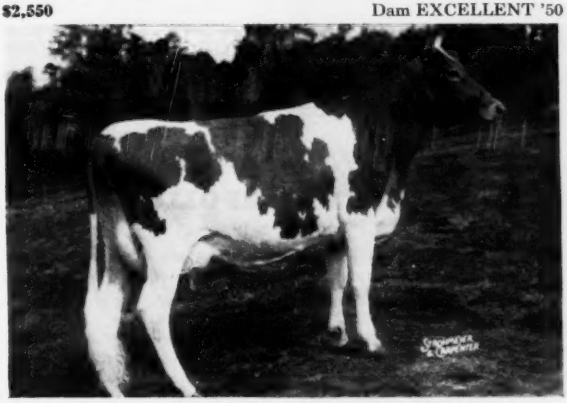

PRODUCTION

TWO BROOKS KING'S FROLIC

11693—562—Jr2—305C—3x (pending). Now on retest.

"FROLIC" is a double Green Meadow Melba, 15342—963—Sr2—365C, National Record, on the top side and traces directly to Clara's Heartsease Butterfat, A. R., on the bottom side. **"Frolic"** is by Fairlawn Dairymaid's King, A. R., out of Two Brooks Playful, 13611—669—Jr4—365, A '49, Excellent '50.

"FROLIC" calved in December, 1951, to the services of Fairlawn Performer's Peer with a bull calf. "Peer" is by Fairlawn Memoir's Performer and out of Fairlawn H. Ismena, 13752—643—Jr3—365C, 17435—812—Jr4—365.

"FROLIC" was Senior and Grand Champion at the North Carolina State Fair, 1951.

"FROLIC" is a very outstanding young cow and can travel in fast company.

We are expecting great things from these two cows. Both of them are now on ARHT and should make good records.

Write for pedigrees on bull calves out of outstanding cows like these.

IT PAYS TO BUY THE BEST.

N. C. Bang's Herd No. 100 . . . T. B. Accredited No. 551444

A. L. BROWN, Owner
G. H. CARTNER, Manager
ALFRED M. BROWN, Assistant Manager

CLEAR SPRINGS FARM

Concord, North Carolina **U. S. Highway 29**

V. A. CUMBO, Herdsman

Med-O-Dale Farms

ALTAMONT, NEW YORK
R. F. D. No. 2

T. B. ACCREDITED . . . BANG'S FREE

GROWERS OF BIRDSFOOT TREFOIL SEED ● 10 miles from Albany, N. Y. and 1 mile off State Rt. 156

100 HEAD REGISTERED GUERNSEYS OF GREEN MEADOW—CORONATION BREEDING

Begin To Cut Feed Costs In 1952

TRY THE ORIGINAL ALBANY COUNTY EMPIRE STATE BROADLEAF TYPE OF BIRDSFOOT TREFOIL

Best suited for PERMANENT hay, pasture and grass silage

This legume is:

LONG LIVED—We have stands 13 years old that show no signs of running out.

HIGH YIELDING—3 to 4 tons of hay to the acre in suitable mixtures. Has the same nutritive value as other legumes. Bloat after eating is rare. Used for hay, grass silage and pasture. We have 400 acres devoted to seed production and are members of the New York Certified Seed Growers' Cooperative, Inc.

BUY NATIVE GROWN SEED FROM A LONG ESTABLISHED GROWER WITH KNOWN SOURCE OF SEED.

Seed 5 lbs. trefoil (we supply the inoculant) and 6 lbs. timothy to the acre.
Price $2.00 per pound with special discount on orders over 100 lbs. Price subject to change without notice.

HOMER L. NELMS, Owner

CLIFFORD E. GREENE, Superintendent
Telephone—ALTAMONT 2891

CLASS LEADING INHERITANCE . . .

HUNTHILL APOLLO

Born July 2, 1949

Sire: **FAIRLAWN ACTOR'S JANUS,** a son of FAIRLAWN PEERLESS ACTOR, A. R., 4 Excellent daughters, out of FAIRLAWN PEERLESS HELIOTROPE, 18235—1020—5yrs—365.

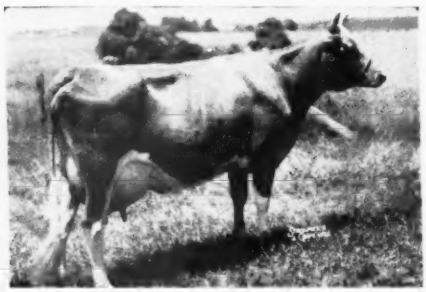

HIS DAM'S DAM

← **HOMINY HILL POLLYANNA**
15201—851—Jr2—365C
Class Leader 6th place.
Her daughter, dam of "Apollo" sold for $2,500.
"POLLYANNA" is a daughter of Fairlawn Peerless Dictator, A. R.

Dam: **HOMINY HILL ANNA,** 12968—594—Sr3—305C—3x, 14602—729—Sr4—365C. A daughter of Langwater Country Lad, A. R.

We can offer this Class Leader inheritance through a son of **"APOLLO."**

WRITE FOR PRICES AND PEDIGREES.

SUNSET VIEW FARM — Newtown, Pennsylvania
ALVIN WORTHINGTON, Owner

BEAU GUERNSEYS *Present . . .*

The Dams Of Our Herd Sires

Dam of "Colonel"

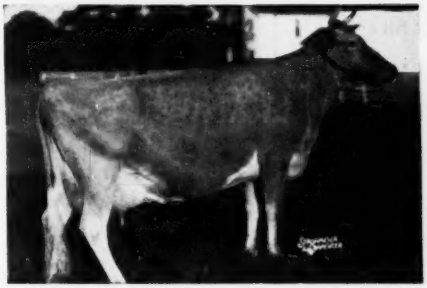

FRANCHESTER HANDY COLONEL

Born February 4, 1948

← HIS DAM

FLYING HORSE COLONEL'S PATSY

12089—641—Sr2—365
12733—659—Jr4—365
12371—661—6yrs—305C—2x
On retest making 800 lbs.
Excellent '47 '48 '49 '50 '51

McDONALD FARMS JARRETT

Born April 17, 1944

9 A. R. daughters—several more on test.

HIS DAM →

McDONALD FARMS ARTIST

11062—600—GG
14550—746—C
14333—721—AA
GP '47—VG '48

Dam of "Jarrett"

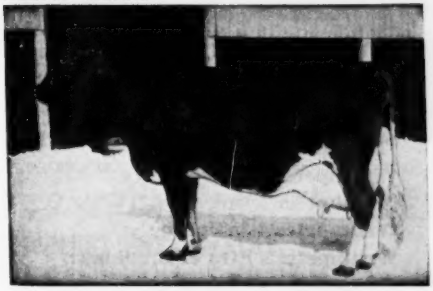

Dam of "Monarch"

HOMINY HILL MONARCH

Born January 21, 1947

←HIS DAM

HOMINY HILL MOONLIGHT

13603—752—Jr2—365
Excellent '48 '49 '50

Topped the 1948 New Jersey State Sale at $9,600.

Bull calves for sale sired by the above top-bred sires.

WRITE US YOUR NEEDS.

BEACH ROAD FARMS

R. No. 2, Box 583
BIRMINGHAM, MICHIGAN

B. L. Beaudette, Owner
Phone Mi 4-6617
R. F. Murray, Manager
Phone Mi 4-3912

ALDERNEY - BROOKLAWN FARMS

HOME OF THE TRUMPETERS

Flying Horse King's Trumpeter, A. R.

A Century Sire

TWELVE TRUMPETERS

Daughters of FLYING HORSE KING'S TRUMPETER, A. R.

	MILK	FAT	AGE
Trumpeter's Laura	15659	798	6yrs
Trumpeter's Alta	15366	767	6yrsC
Trumpeter's Indecine	14383	727	Sr4
Trumpeter's Josephine	13647	700	6yrs
Trumpeter's Etta of Brooklawn	12078	644	Jr4C
Trumpeter's Heliotrope	13082	642	5yrsC
Brooklawn's Franchette 4th	11222	600	Jr3—HIR (702 T. M.)
Trumpeter's Dottie	11135	597	6yrs
Trumpeter's Nancy	11029	590	Jr4—305C—3x

"TRUMPETER" has left his imprint on our herd . . . A son, TRUMPETER'S KING LAD, is being used on some of our top heifers. "KING LAD" is out of BROOKLAWN'S CONTENT, 17235—816—6yrs, she a maternal sister to SPAR HILL CLEMATIS, 23096—1205—7yrs, Class Leader, 2nd place.

Another "TRUMPETER" son—**BROOKLAWN PARSON**—is also in service. Bull calves strong in "Trumpeter" blood are usually available for sale.

WRITE US YOUR NEEDS.

T. B. ACCREDITED 398931 VACCINATED

ALDERNEY-BROOKLAWN FARMS

MORRIS PLAINS, NEW JERSEY

J. L. MacDOUGALL, Superintendent

LAKE DELAWARE FARM

DELHI, NEW YORK

HERD SIRES — Bred To → PRODUCTION

Lake Delaware Palladin's Ruler

Born April 16, 1947

Sire: **L. D. Palladin, A. R.**
An own grandson of LANGWATER STEADFAST, A. R. His first 6 daughters average 12069—616.

Dam: **Maple Lane Heweshurst Queen**
13208—753—E

Charlescote Crusader

Born March 4, 1949

7 nearest dams average 14790—790. Traces to the CORONET family—Class Leader inheritance close-up.

Sire: **Langwater Peterson**

Dam: **Langvalley Royal Naomi**
12516—756—Jr2—365C
13276—816—Jr3—365C

Records completed in our herd.
All our own breeding.

	MILK	FAT	AGE
BETTY	15846	824	Jr3C
MODEL	13971	701	Sr2
JEWELL	14159	675	Sr2C
DORA	11907	658	Jr3C
ANN	12086	630	Sr2
FAVORITE	12043	627	Jr3
CLOVER	11665	612	Sr4—305C—3x
NOBLE ROSE	13327	615	5yrsC

OFFERING
Bull Calves out of the 8 A. R. cows listed above and other top cows in our herd . . . The kind we feel you can build your future on.
Write Us.

PETER G. GERRY — T. B. AND BANG'S ACCREDITED — E. RAY MARTIN, Farm Manager

---

COMBINES THE BLOOD OF TWO GREAT PROVED SIRES

FOREMOST ACME, A. R. — FOREMOST ROYAL VALOR, A. R.

His Sons For Sale During 1952

Foremost Footprint 23rd

Born June 29, 1949

Sire: **FOREMOST FOOTPRINT, A. R.,** herd sire at Foremost, a son of the proved sire, Foremost Acme, A. R., out of Langwater Country Blossom, see below.

HIS SIRE'S DAM

LANGWATER COUNTRY BLOSSOM
11936—607—G, 15080—729—AA
5 A. R. daughters, 4 A. R. sons

HIS DAM

FOREMOST QUAFFODIL
18395—898—Sr4—365, 19098—905—7yrs—365
A daughter of Foremost Royal Valor, A. R.

Reserve A "Footprint 23rd" Son For Your Next Herd Sire.

FARM VISITS ALWAYS WELCOME

RHOADSACRES - Quarryville, Pennsylvania

JEROME H. RHOADS, Owner — JOHN R. BRENEMAN, Manager

DOUGHOREGAN MANOR

OUR JUNIOR SIRE

McDONALD FARMS JUSTIFICATION

Born February 7, 1951

HIS DAM

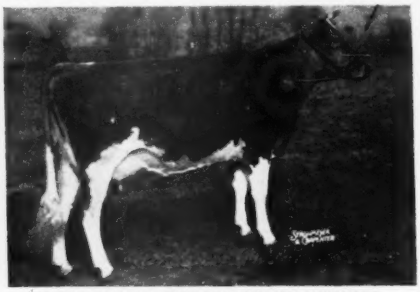

McDONALD FARMS FORE MIRIAM
10557—636—Jr2—365
Classified VG '50

4th prize 4-year-old; 1st Best 3 Females, N. G. S., 1951.

DOUGHOREGAN MANOR

Ellicott City, Md.
P. A. CARROLL, Owner
WM. R. POWEL, Mgr. WM. QUISENBERRY, Herdsman

LAZY RIVER MILKING COWS

A Grand Champion Heads Our Herd At "SOLITUDE"

Traces To Both "LEVITY" and "MELBA"

SOLITUDE'S JAMES

Born January 15, 1949

Senior and Grand Champion, Eastern Shore Guernsey Show, 1951.

Traces Close-up to . . .

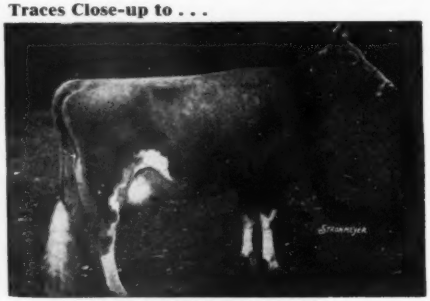

GREEN MEADOW LEVITY
13961—707—Sr2—365C
Sold for $17,500 in 1943.
5 A. R. sons.

Sire: **LANGVALLEY MELBA'S LEVITY**
A son of Curtiss Franchester Levity Ace ($37,000), out of Riegeldale Melba's Margaret, 14391—718—Sr3—365C.

Dam: **LANGVALLEY LARKSPUR**
8435—406—Jr3—HIR—538 T. M.
She is by a son of Caumsett King Royal, A. R., out of Langvalley Meadowlark, 12393—579—Jr3—365C.

Plan To Visit Our Farm And See The Herd.
You Are Always Welcome.

"SOLITUDE" — ROYAL OAK, MARYLAND

GORDON L. HARRIS, Owner Bang's No. 5258—T. B. No. 543276 WALTER J. HARMSEN, Herdsman

Picture taken at 20 months
LANGWATER PERICLES
He is out of FOREMOST LABELLE
17716—801—AA

SHAWNEE SPRINGS FARMS
MONROE, MICHIGAN

PROVED POPULAR INHERITANCE

OFFERING...

OUR SENIOR HERD SIRE
FOR SALE
LANGWATER ROYALTON

Picture taken at 18 months
LANGWATER ROYALTON
He is out of LANGWATER CORA
15653—710—D

Maternal brother to these great herd sires: **Langwater Vindicator, A. R.,** at Green Meads Farm. **Langwater Corsair, A. R.,** Runnymede Farm. **Langwater Onward, A. R.,** at Langwater.
Sire: **Langwater Patrician, A. R.** (Pharaoh—Country Flower)

His Dam . . . LANGWATER CORA
15653—710—D. 3 A. R. sons, 2 A. R. daughters.

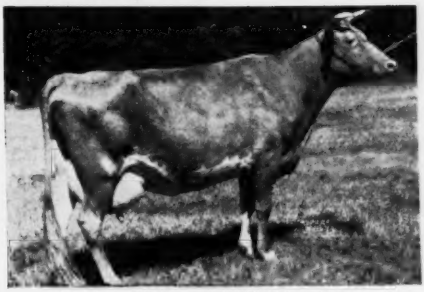

His Maternal Sister . . . LANGWATER CORAL
18019—853—A. 2 A. R. daughters, 1 A. R. son.

THE PRICE IS RIGHT — **He is being offered only because the herd has been reduced so much that we cannot use him further to advantage. We have many daughters.** — COME—SEE HIS DAUGHTERS

T. B. ACCREDITED NO. 569010 . . . NEGATIVE TO BANG'S 9945

W. H. EICHBAUER, Owner — **"On Historic River Raisin"** — NELSON BUTCHER, Herdsman

---

We Are Building For The Future . . . on . . .

PROVED COW FAMILIES and PROVED SIRES

"THE IMOGENE FAMILY"
KENFLEUR'S DICTA IMOGENE
9140—326—12yrs—HIR—2x—548 T. M.
(now on retest)
4 A. R. daughters

GOVERNOR'S DICTA EMILY
11132—549—Sr4—HIR—2x
11672—541—5yrs—HIR—2x

BLANCHE'S BETSY IMOGENE
9982—485—8yrs—HIR—2x

We have 9 direct female descendants in the herd now.

We bought a Produce of Dam, full sisters, at the Boulder Bridge Dispersal. They are out of a 678—Jr2 daughter of "Hero" sired by "Conquest."

GER-GAR GUERNSEYS
GAROLD L. KEPPLE, Owner
CANTON, ILL., ROUTE 1

We have in our herds many daughters of the Proved Sire:

CURTISS CANDY LEVITY PAUL
9 A. R. daughters, more to come.
Proved here and sold to the U. S. Agr. Exp. Station, Beltsville, Md. Now in service at University of Illinois.

His Dam's Full Sister

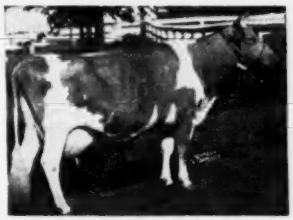

BETSY OF SLEEPY HOLLOW FARM
14375—865—Jr4—365C. VERY GOOD '47 '48

"KEPPLE ACRES"
E. D. KEPPLE, Owner
FARMINGTON, ILL.

Will You Need A Herd Sire This Spring?

How About A Son Or Grandson Of . . .

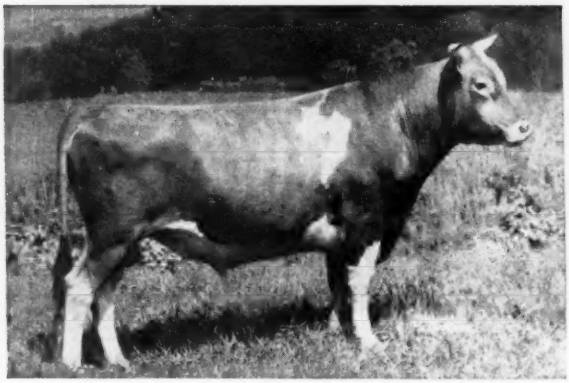

RIEGELDALE MAYWOOD, A. R.

His first 5 daughters to finish A. R. test average 13427—714. 37 A. R. daughters, 13 now on test. Over 50 daughters in the herd and he is still in active service.

— Sire —
RIEGELDALE MELBA'S EMORY
150 A. R. daughters
41 A. R. sons

— Dam —
BOURNEDALE LADY BIRD
12085—627—Jr2—365
1 A. R. son
1 A. R. daughter

Buy A Maywood-Bred Bull For Your Next Herd Sire

WHAT "MAYWOOD" IS DOING IN OUR HERD—
A SON CAN DO FOR YOU

Write For Prices On Available Maywood-Bred Bulls

MAYWOOD FARMS

STILLWATER
COLUMBIA COUNTY
Pennsylvania

FEDERAL ACCREDITED 398201
CARTER BACHE, Owner

Office at Nanticoke, Pa.

BANG'S CERTIFICATE 15067
DAVID H. BACHE, Manager

KEEP UP WITH THE TIMES
WITH AN **"ATOMIC"** SON

C. F.'s JOLLY ATOMIC

Sire: **COLDSPRING'S HARDWICK'S ATOMIC**
We have several of his daughters in our herd. A son of Hardwick's Royal, A. R., out of "Cora"—see below.

HIS SIRE'S DAM

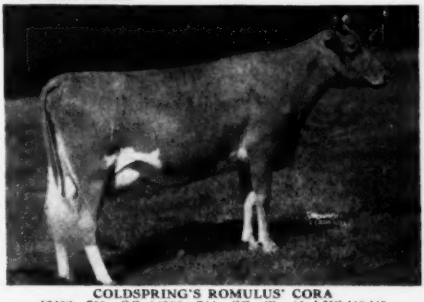

COLDSPRING'S ROMULUS' CORA
12408—700—GG, 14308—744—CC. Classified VG '48 '49

Dam: **C. F.'s JOLLY RILMA**
11187—554—8r2—365C, 17209—775—7yrs—305C—3x
A former Class Leader. She a daughter of Rilma's Cathedral Rose's King that is out of Rilma's Cathedral Rose, a Class Leader and dam of 2 Class Leading daughters.

BULL CALVES FOR SALE

"By Their Records You Will Know Them"

CHESTERBROOK FARM

BERWYN, Chester Co., PENNA.

Federal Accredited — Abortion Free

EST. E. B. CASSATT, Owner — HELEN W. BOLAND, Secretary

FOR SALE

Sire Prospects

April calf and 3-year-old

Full brother and full brother-in-blood to Eastleigh Kip—our Junior Sire.

Sire: CORONATION MAJESTIC'S KING

EASTLEIGH LOLA

15120—654—6yrs—305—3x

Dam of 3-year-old, and full sister to EASTLEIGH LOTUS, 11456—551—Jr2—305C—3x, dam of April calf and EASTLEIGH KIP.

EASTLEIGH FARMS

Framingham Center, Mass.

Federal Accredited—Bang's Vaccinated Accredited 220

A Proved A. R. Sire . . . Nyala Peerless Prince

A breed improving sire — siring both type and production.

HIMSELF

Sire: **FAIRLAWN PEERLESS ACTOR, A. R.**
4 Excellent Daughters—2 Have Class Leading Records. The **"Actress" family.**

Dam: **FAIRLAWN PEERLESS ERMINE**
16726—869—7yrs—365C, 17855—893—8yrs—365C
16892—838—10yrs—365—2x (pending), VG '48 '49 '51

"Prince's" First Five Daughters In Milk . . .

NYALA PRINCE'S GLORY
13360—776—Jr2—365

NYALA PRINCE'S ALPHA
15030—684—Jr2—365C

NYALA PRINCE'S DUCHESS
13059—641—Jr2—365C

NYALA PRINCE'S CRYSTAL
11572—634—Jr2—365C

NYALA PRINCE'S NANCY
11880—629—Jr2—365C

Calculated to maturity on a 305-day, 3x, they average 13458 lbs. milk, 696 lbs. fat.

Their dams calculated on the same basis average 12178 lbs. milk, 625 lbs. fat.

The daughters show an increase over their dams of 1279 lbs. milk, 71 lbs. fat.

Would You Like A Son Of "PRINCE" Out Of . . .

DOUGLASTON BARONESS JULIA
12155—651—Jr2—365C
16236—826—Jr4—365C
VG '51

WRITE FOR PRICE

NYALA FARM . *Greens Farms, Connecticut*

HORACE LANUTE, Managing Herdsman

Please address correspondence to:
MR. AND MRS. J. W. FOSTER, Managers

SELLING . . .

A "MELBA'S STEADFAST" SON OUT OF A 764 POUND 4-YEAR-OLD CORONATION HERALD DAUGHTER OUT OF THE GREAT IMMORTELLE LINE.

BULL CALF . . . Born October 30, 1951 . . . Full Pedigree — Nice Individual

LOOK AT THIS BULL CALF'S DAM

← GAYHEAD'S HER HEIRESS

13350—764—Sr4

Traces in a direct female line to Gayhead's Immortelle, considered by the late George M. White as one of the best female lines developed at Gayhead.

HER SON IS FOR SALE

Note the unusually good udders and exceptionally straight legs on both "HEIRESS" and "GOLDEN BLOOM"—the two nearest dams to this bull calf.

HIS SIRE'S DAM

ROSEWALD GOLDEN BLOOM
15840—748—Jr3C

HIS SIRE'S DAM'S UDDER

Udder of ROSEWALD GOLDEN BLOOM
15840—748—Jr3C
One of the nicest "Darius" daughters

SIRE:

HAVEN HILL MELBA'S STEADFAST
1st, Junior Champion and Grand Champion, New Hampshire Parish Show, 1950.

FAIRLAWN DAIRYMAID'S STEADFAST
Sold 1947 for $3,000.
Sire of 1st Senior Yearling and Junior Champion Female, Topsfield, New Hampshire Parish Show, 1950, completing a record of about 13800—658—Jr2. Other daughters on test.

FAIRLAWN MEMOIR'S PERFORMER
Sold 1950 for $9,000.
10 P. R. sons, 20 A. R. daughters
1 over 800, 2 over 700, 9 over 600, 16 over 500 lbs.

RIEGELDALE MELBA'S DAIRYMAID
12104—715—Sr4—365C—1087
VG '48 '49
Sold for $16,000
2 A. R. daughters

ROSEWALD GOLDEN BLOOM
15840—748—Jr3—365C—1091

LANGWATER DARIUS
Sold 1940 for $5,000.
11 P. R. sons, 35 A. R. daughters
2 over 800, 5 over 700, 10 over 600, 22 over 500 lbs.

GABRIEL'S BLOOM
11476—576—GG—1094
Sold 1942 for $1,600.
3 A. R. daughters

DAM:

GAYHEAD'S HER HEIRESS
13350—764—Sr4—365—1094
Sold 1943 for $1,700.
2 A. R. daughters
Lute of Haven Hill
13160—698—Sr3—365—1084
Haven Hill D. Heiress
11643—646—Jr3—365C—1092

CORONATION HERALD
Sold 1946 for $3,000.
14 P. R. sons, 48 A. R. daughters
1 over 800, 6 over 700, 15 over 600, 33 over 500 lbs.
Gayhead's Her Ingenue
(VG '47)
19173—844—5yrs—365—1095

CORONATION ROSE KING
Sold 1937 for $5,000.
36 P. R. sons, 34 A. R. daughters
2 over 800, 3 over 700, 9 over 600, 22 over 500 lbs.

CORONATION L. QUEEN
14522—773—A—1095
Sold for $15,000.
1 A. R. son, 1 A. R. daughter

GAYHEAD'S HENRIETTA
15410—660—A—1091
2 A. R. daughters
Gayhead's In-herence
12330—572—Jr2—365—1085

GAYHEAD'S LORD HENRY
7 P. R. sons, 32 A. R. daughters
1 over 900, 4 over 800, 6 over 700, 13 over 600, 23 over 500 lbs.

GAYHEAD'S IOTA
12787—552—GG—1095
1 A. R. son, 1 A. R. daughter

T. B. ACCREDITED NO. 122666 . . . BANG'S FREE NO. 1690

Farm is located on the White Mountain Highway—Visitors are Always Welcome

WILLIAM H. CHAMPLIN, Owner
WILFRED JORDAN, Manager
WILLIAM RICE, Herdsman

Haven Hill Farms

ROCHESTER, NEW HAMPSHIRE

White Lick Farm

E. K. WETZEL ★ ★ ★ MOORESVILLE, INDIANA

Making History At White Lick . . .

WHITE LICK ROYAL HONOR

Born December 17, 1948

He is being bred to the best in our herd . . . the daughters of "Amy's Private" and "Jupiter."

Sire: **LANGWATER HIS HONOR, A. R.,** herd sire at Woodacres Farm, Princeton, New Jersey.

HIS DAM

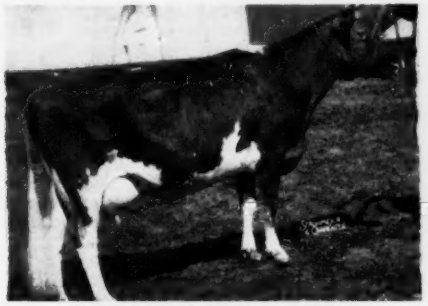

WOODACRES ROYAL VERONA
13223—647—Jr2—365
15587—748—Sr4—365C
16200—720—8yrs—305C—3x (pending)
Sold for $2,000 in the 1948 Indiana Sale.

HIS SIRE'S DAM

LANGWATER HONORIA
13264—698—G
17270—937—AA
Former Class Leader
5 A. R. daughters, 4 A. R. sons

These Are Typical "Private" Daughters That "Royal Honor" Is Being Bred To

WHITE LICK PRIVATE'S PAT
Sold in the 1951 Indiana Fall Sale for $675.

WHITE LICK PRIVATE'S ARDELE
11915—602—Jr2—365C

Let Us Help You With Your Herd Sire Problem

Write For List Of Available "Royal Honor" Sons

HERD T. B. ACCREDITED — CERTIFIED BANG'S FREE

MR. AND MRS. ERWIN K. WETZEL
Owners

MOORESVILLE, INDIANA

LLOYD SIMMONS
Manager

Indiana Guernseys

Interested In Production?

Here Are The Daughters Of Golden Grange Warrior's Ace In Our Herd Today . . .
All on 2x milking, all started test as Jr2-year-olds.

	MILK	FAT	AGE
Sonny Acres Ace's Azalea	7201	381	Jr2—305C
	7059	402	Jr3—305C
	8939	460	Jr4—305C
Sonny Acre's Ace's Blossom	8509	421	Jr2—305
	10020	471	Sr3—305C
Sonny Acres' Ace's Aster	7787	412	Jr2—305C
	9528	475	Jr3—305C
Sonny Acre's Ace's Ina	10585	510	Jr2—305C
	12926	604	Jr3—365
Sonny Acre's Ace's Paulet	7492	380	Jr2—365C
Sonny Acre's Ace's Destiny	7838	338	Jr2—305C
	5579	234	Jr3—305C in 184 days
Sonny Acres' Ace's Tunette	7747	380	Jr2—305C
	6021	283	Sr2—305 in 174 days
Sonny Acre's Ace's Lucille	7065	362	Jr2—305 in 299 days
Sonny Acre's Ace's Starlette	8370	431	Jr2—305C (pending)
Sonny Acres Ace's Deniece	10439	445	Jr2—305 in 301 days
Sonny Acres' Ace's Ester	10582	527	Jr2—365C in 356 days
Sonny Acres Ace's Denette	9657	387	Jr2—305 in 260 days
Sonny Acres' Ace's Patricia	5645	242	Jr2—305 in 153 days
Sonny Acres' Ace's Pauline	5938	230	Jr2—305 in 189 days

SONNY ACRES ACE'S ANNETTE, "DAINTY" and "STARLIGHT" have just started on test. We are proud of this string and are starting them back on test as they freshen. We have four more "Ace" daughters in our herd.

Sonny Acres
GREENTOWN INDIANA

We can offer sons out of these high producing "Ace" daughters sired by proved Curtiss Candy bulls.

WRITE US YOUR NEEDS
L. A. PARSONS & SONS

EAGLE VALLEY FARM

R. R. 2, Box 268, Indianapolis 44, Indiana
10 miles Northwest of Indianapolis on U. S. 52

J. K. LILLY, JR., Owner
J. ELI WARD, Manager

Behind Every Good Sire Is A Good Dam

Presenting The Dams Behind Our McDonald-Bred Sires

Dam of "Hassan"

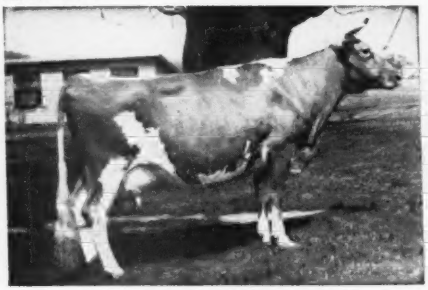

BLAKEFORD PHYLLIS
9853—600—G
Excellent '47 '48
A daughter of Langwater King of the Meads, A. R.

Dam of "S. Nobly Born"

McDONALD FARMS FADELIA
10691—622—Sr2—365C
13514—750—6yrs—365C
VG '50

You Too Can Add This Proved—Popular Blood To Your Breeding Program With A Son Of One Of The Popular Sires.

Send For Our Price List On Available Bull Calves

Indiana Guernseys

Kingendale Cows Produce — And 1951 Was No Exception

RECORDS COMPLETED DURING 1951

	MILK	FAT	AGE	DAYS
Fairlawn K. Hedy	14723	798	6yrs	305C—2x
Lulubell's Nida Kay	14358	611	8yrs	305C—2x
Kingendale Levity's Jane	11931	593	Jr2	365C—2x
Kingendale Princess Betty	11427	591	Sr3	305C—2x
Kingendale Sevene	12788	580	Jr4	305C—2x
Kingendale Levity's Beth	11527	556	Jr2	365—2x
Princess' Betty Violet	11145	549	9yrs	305C—2x
Kingendale F. Princess	10204	516	Sr2	365C—2x
Kingendale Levity's B	8812	453	Jr2	305C—2x
Kingendale Levity's Reba	8891	451	Jr2	305C—2x
Kingendale Levity's Sade	8736	425	Jr2	305C—2x
Kingendale Levity's Spot	8620	416	Jr2	305C—2x
Kingendale Levity's Mirth	8350	413	Sr2	305C—2x
Kingendale Levity's Nida	8835	412	Jr2	305C—2x
Kingendale Levity's Lulu	7900	383	Jr2	305C—2x

We can offer sons from high producing cows like these sired by

GAYOSO LEVITY CROWN, Sr. & Gr. Ch., Indiana State Fair, 1949, 1st prize Senior Get of Sire, and sire of 1st and 2nd prize three-year-old cows, Indiana State Fair, 1951. A son of Coronation Victor, A. R., out of Rockingham Mirth, 8962—509—FF.

And

LONE ELM FEDERAL, a son of Fairlawn L. Federal out of Fairlawn K. Hedy, 14723—798—6yrs—305C—2x, Class Leader 9th place.

Write Us Your Needs

KINGENDALE GUERNSEY FARM — Route 7, Muncie, Indiana

BANG'S CERTIFICATE NO. 5588G . . . T. B. No. 315882 — DARIUS KINGEN AND SON

Grant County Guernseys

Frank T. Brown & Robert E. Brown
Brown Farm, R. R. 1, Marion

Philip G. Young
Young's Guernsey Farm, R. R. 1, Converse

George L. Smith
Hoosier Guernsey Farm, R. R. 4, Marion

Joe Solms
Solms Farm, Marion

The Head Men At Solms . . .

A FATHER—SON COMBINATION

Florham Jean's Royal

Born February 6, 1946

His first 3 daughters to finish test:

Solms Farm Royal Janice, 10008—513—Jr2—HIR (730)
Solms Farm R. Snowball, 7679—410—Jr3—HIR (522)
Solms Farm R. Nadine, 8541—489—Jr3—305—610 (pending)

"ROYAL" is by FLYING HORSE SELECT'S COMMANDO, A. R., a son of ALFALFA FARM SELECT, A. R., out of ALFALFA FARM PRIMROSE, 17564—1083—Sr4—365C, National Record, Excellent '48.

"ROYAL" is out of FLORHAM JEAN, 13226—710—CC, 1 A. R. son, 2 A. R. daughters. She by LANGWATER PTOLEMY, A. R., out of FLORHAM HUNTRESS, 16676—757—A.

Solm's F. R. Merrymaker

Born January 1, 1950

He is being bred to only our best cows.

"MERRYMAKER" is by FLORHAM JEAN'S ROYAL, A. R., our Senior Herd Sire—see above.

"MERRYMAKER" is out of a daughter of LANGWATER TORREADOR, A. R., and PEGGY GOLDEN HEART, A. R.—ROSE TREE GOLDEN HEART PEG, 10303—474—Sr3—HIR in 347 days, 561 T. M.

OFFERING — A choice selection of bull calves and occasionally a few females.

WRITE US YOUR NEEDS.

JOE SOLMS — **SOLMS FARM — Marion, Indiana**

CHICAGO 13 ILLINOIS..

CURTiSS CANDY COMPANY FARMS

IMPROVED STUD SERVICE

featuring

ONE OF YOUR HERD SIRES

CURTISS CANDY LEVITY HEIR

Born November 15, 1943

Sire: **Green Meads Levity King**

Dam: **Pine Manor King's Destiny**

Undefeated 2-year-old bull, all shows, 1946, including Grand Champion, Dairy Cattle Congress, Illinois, Wisconsin, Minnesota State Fairs.

Sire of the Junior Champion Bull, National Guernsey Show, 1947 (he in turn sired the Junior Champion Bull, National Guernsey Show, 1950); 1st Junior Get, 1st Bull Calf and 1st Heifer Calf, National Guernsey Show and International Dairy Show, 1950.

CURTISS CANDY PEWEE, 1st 2-year-old, Senior and Grand Champion, Illinois State Fair, 1951. "PEWEE" and her full sister, CURTISS CANDY HUMMING BIRD, were the Winning Produce, International Dairy Show, 1951.

THREE DAUGHTERS OF **"LEVITY HEIR"**—ALL FULL SISTERS

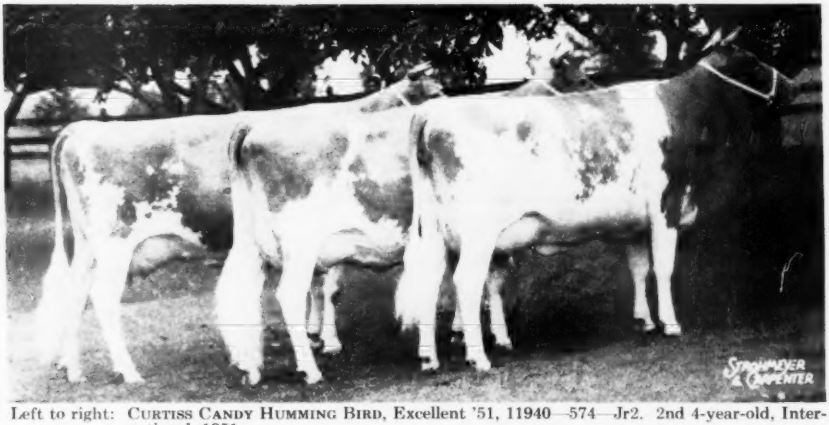

Left to right: CURTISS CANDY HUMMING BIRD, Excellent '51, 11940—574—Jr2. 2nd 4-year-old, International, 1951.
CURTISS CANDY CHICKADEE, VG '51, 12945—576—Sr2C (pending).
CURTISS CANDY PEWEE, 5861—240—Jr2 in 161 days. Still on test. 1st 2-year-old, Sr. and Gr. Ch., Illinois, 1951.

These full sisters are out of Calculator's Marigold, E '47—VG '48, a daughter of Cornell Royal Calculator.

Some of the daughters of "Levity Heir" that have finished their records, or are on test.

CURTISS CANDY PATSY'S DAISY, 13006—681—Sr2—365C
On retest, 8001—394—Sr3—3x in 205 days. Still on test.
CURTISS CANDY SWALLOW, 11938—537—Jr2—365. 2nd 2-year-old, N. G. S., 1950.
2nd 3-year-old, N. G. S., 1951.
CURTISS CANDY HEIR BARBEE, 9696—497—Jr2—3x in 307 days. Still on test.
CURTISS CANDY NOBLE PRIMROSE, 8431—426—Sr2—3x in 214 days. Still on test.

THE SERVICES OF **CURTISS CANDY LEVITY HEIR** AND THE REST OF OUR HERD SIRES ARE AVAILABLE THROUGH THE **IM**PROVED STUD SERVICE.

The Curtiss Candy Company's 6th Annual 4-H and FFA Sale will be held on March 15 at St. Charles, Illinois. At this time we will sell 80 females of the five dairy breeds, suitable for 4-H and FFA Club work. Of this lot, approximately 30 of these will be Guernseys, all by Curtiss Candy herd sires, or bulls bred at Curtiss Candy. We will be happy to send you a catalog.

LIVESTOCK DIVISION OFFICE, CARY, ILLINOIS **TELEPHONE: CARY 5411**

COLDSPRING'S B. R. DESIGNER 472450
(Code No. L. V. G14)

Owned jointly with COLDSPRINGS FARM
where he has been used on 15 animals.

His Sire: **COLDSPRING'S BEAUTY'S ROMULUS**
20 A. R. daughters

HIS DAM

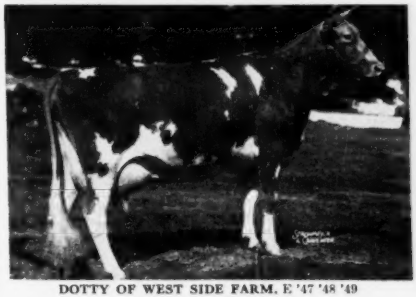

DOTTY OF WEST SIDE FARM. E '47 '48 '49
19282—929—Sr4—365

Dam of:
Coldspring's Noble's Dotty, sold for $5,500, McDonald Sale, 1950.
Coldspring's Dotty, 15064—696—Jr2—365.

Collection day for "DESIGNER" is every other Thursday.

Phone ALLENTOWN 3-7575

LEHIGH VALLEY COOPERATIVE FARMERS
DAIRY HERD IMPROVEMENT CENTER
ALLENTOWN - R. D. 1. - PENNSYLVANIA

Housatonic Farms, Inc.

Incorporated in 1925
SOUTHBURY, CONNECTICUT

DID YOU GET ONE?

In December We Sold Some Good Ones

	MILK	FAT	AGE
Housatonic Farms' Rosita	12059	626	7yrs—2x
Housatonic Farms' Brown Betty	11019	610	Jr4—2x
Housatonic Farm's Easter Bonny	13270	580	6yrs—2x
Housatonic Farms' Honey	10693	556	Sr3—305C—2x
Housatonic Farms' Rosalynda	10862	512	6yrs—305C—2x
Housatonic Farms' Harmony	10076	479	5yrsC—2x
Housatonic Farms' Lassie	8207	408	Jr3—305—2x
Deershorn Foremost Rosette	14191	670	8yrsC—2x

You can depend on Housatonic Farms' cattle to be rugged stock, all from proven families, all A. R., never spoiled or burned out but ready to work for you under care any good farmer can provide. No varnished stalls needed. Our wide experience can be useful to you. Now is the time to put this experience to work for you—to help you build a better herd faster—at lower cost.

We now offer a choice lot of heifers. Quality at low price.

OUR HERD SIRES:

Flying Horse Rose's Phil	Dam's Record 16650—906
Green Meads Levity Vindicator	Dam's Record 16686—769
Housatonic Farms' Financier	Dam's Record 11946—659—2x

Federal T. B. Accredited-Vaccinated-Conn. Bang's Free Approved S-25

P. E. MACMASTER, Manager — KARL HUTTER, Herdsman

It's The Purchasing Power Of A Dollar That Counts —
But It's The Transmitting Ability Of A Bull That Counts —
Invest Your Dollars Wisely In A Son Of . . .

Wilgorlan Farms Thor

Born November 30, 1948

10 daughters now in the herd. He is in heavy service and has many more coming along.
Sire: **Gardenville Coronation King, A. R.** Herd sire at Wilgorlan Farms. Sold for $45,000 in 1947.

"THOR'S" DAM

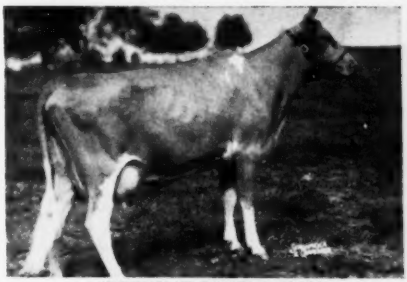

WILGORLAN FARMS P. PLUM
10281—543—Jr2—305C—3x, 12524—660—Jr3C
She is by a son of Green Meadow Peerless (maternal brother to "Potentate") and out of Wilgorlan's Patience, 17796—827—Sr4.

"THOR'S" PATERNAL GRANDDAM

DOUGLASTON KING'S CHARLOTTE
15228—828—Sr2C, Class Leader 5th place
19751—988—AA, VG '48
2 A. R. daughters, 2 breeding sons

WRITE US

KIMBERTON FARMS

H. A. W. MYRIN, Owner — **R. D. No. 2, PHOENIXVILLE, PA.** — M. L. JANSSEN, Herdsman

A MAXIM-BRED SIRE . . .

Bournedale Prince La Noce Joy – Born April 22, 1946

Sire: **BOURNEDALE CHARMING PRINCE**
A proved son of Bournedale Sensation, A. R. and Bournedale Golden Cinderella (see below).

Dam: **BOURNEDALE QUEEN LA NOCE**
14849—807—BB
3 A. R. sons, 2 A. R. daughters with 737—FF and 757—EE.

HIS SIRE'S DAM

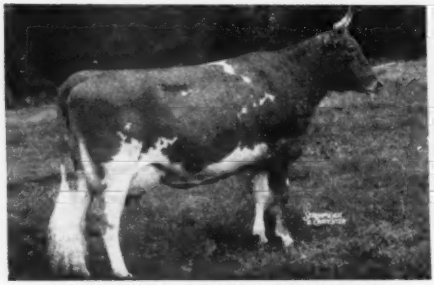

BOURNEDALE GOLDEN CINDERELLA
11436—661—Jr2C, 14443—732—6yrsC
14338—746—7yrs
3 A. R. sons

HIS DAM'S DAM

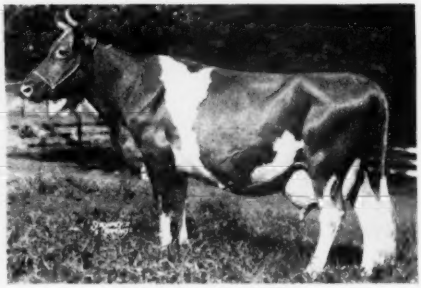

MAXIM'S LA NOCE
12229—600—GG. 4 A. R. daughters
Sire: Maxim of Linda Vista
Dam: Atamannsit La Noce, 15328—933—Sr3

Many of the animals we will sell, either at auction or at private treaty, will carry the blood of this sire.

I. M. SMITH'S DAIRY FARM
KINARDS, SOUTH CAROLINA

I. M. SMITH, Owner
Tel. 870-J1
ROY BETEMBAUGH, Manager

Interested In . . . **TYPE — PRODUCTION — DEPTH OF BREEDING?**

A Son Of "LEVITY" Can Fill The Bill

Gayoso Coronation Levity

Born May 28, 1945

His first 10 daughters are on test and are looking especially good.
Others will be tested as they freshen.

Sire: **Coronation Melba's Majestic, A. R.,** $8,500, a son of CORONATION LEVITY PRINCE, A. R., out of CORONATION MELBA—see below.

HIS DAM

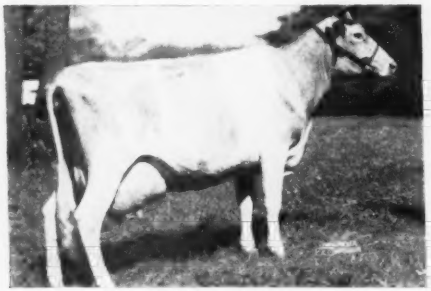

FRA-MAR LEVITY
13550—692—CC, 16702—788—A, 13260—640—6yrs—305—2x
Dam of Coronation Levity Martha
13501—679—Sr3—365

HIS SIRE'S DAM

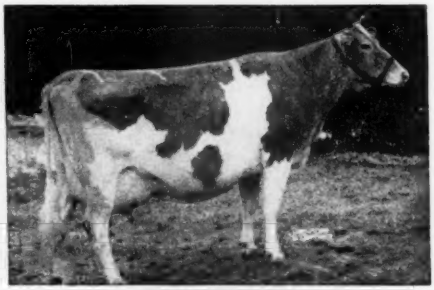

CORONATION MELBA
13001—804—GG, former Class Leader
2 A. R. sons, 2 A. R. daughters

His sons for sale out of top A. R. cows.

WALKER'S CLOVERLAND DAIRY

M. W. WALKER, Owner — F. A. ULKEN, Manager — **ALEXANDRIA, LOUISIANA**

A GRAND CHAMPION—OUR JUNIOR SIRE

MIDVIEW GOLDEN ABE LINCOLN

Born October 6, 1949

Grand Champion, 1950 Demopolis Dairy Show.

HERE HE IS . . .

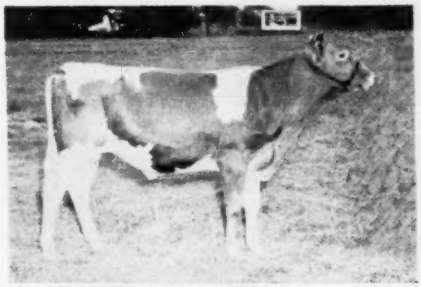

Sire: **BOURNEDALE ABE LINCOLN, A. R.**
A son of Bournedale Golden Majesty, A. R., out of Bournedale Iva Lee, 16007—816—E.

Dam: **MIDVIEW'S SALLY**
11745—538—D, 14273—705—5yrs—365. A daughter of Maxim Francetta's Peg, A. R., out of Pansy's Snow Flake, A. R.

"ABE LINCOLN" is being bred to our top cows.

OVERHILL FARM

TRUSSVILLE, ALABAMA

S. Ross Smith, Owner

Farm is located on Highway 11, 22 miles northeast of Birmingham, Ala

OFFERING . . . A Serviceable Age "Impact" Son

EDGEWOOD EMPEROR'S LUCKY SEVEN

Born January 10, 1950

Sire: **BAYVILLE MAXIM IMPACT,** a son of Fairlawn Maxim's Imprint out of Bayville Maxim's Tokay—see below.

His Sire's Dam

BAYVILLE MAXIM'S TOKAY
13612—718—7yrs—365C
A daughter of Maxim's Hermes of Quail Roost, A. R.

Dam: **GRASSVIEW'S HIS HONOR'S BABE**
11803—508—Sr3—HIR—2x. A daughter of McDonald Farms His Honor, A. R.

Write For Price And Full Production Pedigree.

EDGEWOOD FARM

Carl A. Peinhardt, Owner

CULLMAN, ALABAMA

Did You Realize . . . **"ULTIMAS" Dam And Her Twin Sister Are The Breed's Only Pair Of Excellent Twins?**

WALKER FARMS ULTIMAS

He is being bred to the top cows in our herd today.

Sire: **McDONALD FARMS HIS MODEL,** the Lady Augusta and Coquette families—two of the best and most popular cow families developed at McDonald Farms.

His Excellent 733 lb. Dam . . .

← **WALKER FARMS PIPER'S ULTISTAR**

8730—530—Jr4—305—3x

12422—733—7yrs—305C—3x (pending)

VG '48—D '49—Excellent '50

A daughter of Flying Horse Royal Piper, A. R.
(**Flute—Melody, the Musical family blood.**)

Bull Calves Carrying This Same Popular Inheritance

KENT'S GUERNSEY FARM

R. W. Kent & Son, Owners

Siluria, Alabama

McDonald Farms
..SALE..
CORTLAND
NEW YORK
MAY 10
1952

THE MONITA FAMILY

CORONATION MONITA →
11834—551—BB
13959—640—A

Two A. R. daughters, both over 746. One classified Excellent, one Very Good. Four P. R. sons.

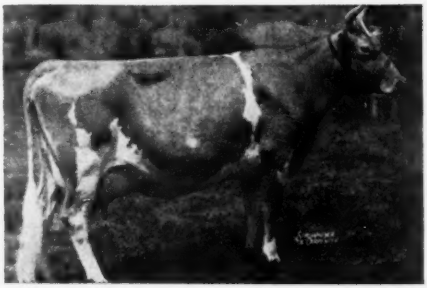

Sire: **Langwater Philosopher**
51 A. R. daughters. Two sons, a daughter and a grandson have been National Grand Champions, another daughter was Grand Champion at Waterloo Dairy Cattle Congress.

Dam: **Green Meadow Monita**
12397—614—G
15695—782—C
Two A. R. daughters, five P. R. sons. A daughter of Green Meadow Coronation King.

Her Foremost Prediction Daughter

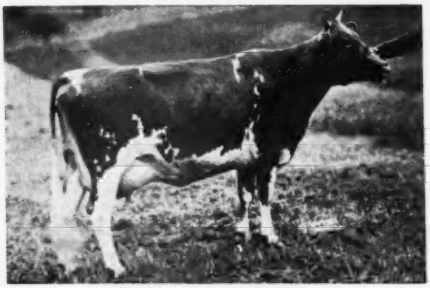

McDONALD FARMS DONITA
10334—551—GG, 13493—770—AA
Classified Excellent 1947-1948
1947—E E E E E
1948—E E VG E E
Four A. R. daughters, three A. R. sons.

Her Foremost Prediction Daughter

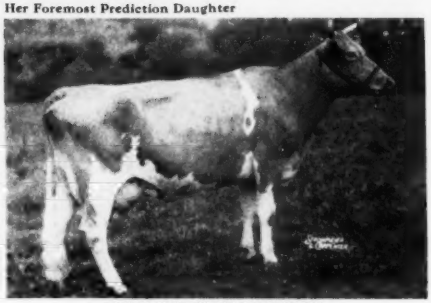

McDONALD FARMS FAITHFUL
11647—614—D, 14442—746—7yrs
Classified Very Good 1947-1948
1947—VG VG VG VG VG
1948—VG VG E VG VG
Two A. R. daughters, one A. R. son.

A Foremost Prediction Son

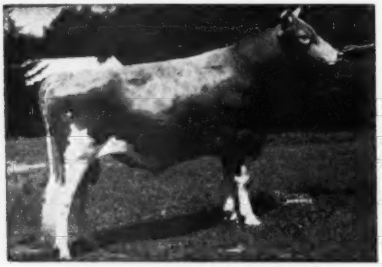

McDONALD FARMS PREDICTMOST
45 A. R. daughters including Klondike Poppy (629—Sr4C), Excellent 1948-1949-1951.
One daughter over 900, eight over 700. Successful herd sire at Klondike Farm. Many more daughters to be developed.

A McDonald Farms Prediction Son

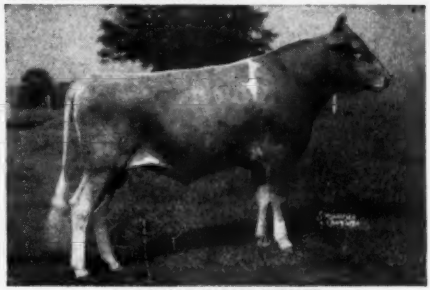

McDONALD FARMS JUBILEE
A young sire that is just getting nicely started at Avalong Farms. He has seven A. R. daughters and one of his first daughters was recently classified Excellent at Fuller Farms.

McDONALD FARMS HIS EXCELLENCE, another "Monita" son by Foremost Prediction, has a very good group of daughters at Benton Farm, and many more coming on.

McDONALD FARMS LE RADIANT (born March 23, 1951) was selected, at birth, for the Fourth McDonald Farms Sale to be held at McDonald Farms on May 10, 1952. "Le Radiant" is out of McDonald Farms Donita (Excellent 1947-1948) and is sired by McDonald Farms S. Leader, sire of the undefeated Junior Get of Sire of 1951 and a son of another Excellent daughter of Foremost Prediction, McDonald Farms Della. "Radiant" combines the blood of two of the very best "Prediction" daughters along with the blood of Douglaston Lady Augusta, Green Meadow Melba and Douglaston Coronation Queen.

BREED BY CHOICE NOT BY CHANCE

McDONALD FARMS Cortland, New York

J. M. McDonald, Owner — H. H. Thomas, Herdsman — K. C. Sly, Manager

WHAT THE COWS ARE DOING

ON ADVANCED REGISTER TEST

SPECIAL NOTE: Production credits are published on a bi-monthly basis. The Sires and Dams are shown for each cow with the first published credit for each record. Decimals and the months' per cent of butterfat are omitted. When more than one month's credit is computed at the same time, only the last month's credit will appear with cumulative totals. These credits are subject to verification and correction.

EXPLANATION OF SYMBOLS

* indicates reentry.
§ before a breeder's name indicates all cows are milked twice daily.
\+ before a cow's name indicates a 305-day record on twice-a-day milking.
¶ before a cow's name indicates a 305-day record on three-times-a-day milking.
If a cow is on 365-day test, neither symbol appears before the cow's name.

OWNER AND RECORD	Age	Days	Mo.	Credit For Month Milk	Credit For Month Fat	Total Credit Milk	Total Credit Fat
ALDERNEY DAIRY COMPANY, ALDERNEY-BROOKLAWN FARMS, MORRIS PLAINS, N. J. ARHT							
Brooklawn Heritage Blondie	Sr2	118	Oct	533	23	2521	112
s. Brooklawn Heritage	d. Craftsman's Blanche						
Brooklawn Heritage Fatimee	Jr2	287	Oct	388	24	5903	317
Brooklawn Heritage Heliotrope	Jr2	259	Oct	504	33	6684	370
+Brooklawn Heritage Mary Maid	Jr2	190	Sep	51	2	2953	132
s. Brooklawn Heritage	d. Brooklawn's Mary Maid 2d						
Brooklawn Heritage Pearl	Jr2	162	Oct	748	36	4934	238
Brooklawn Heritage Questa	Jr2	239	Oct	606	33	5959	297
Brooklawn Heritage Rosa	Jr2	258	Oct	626	37	8108	392
Brooklawn Heritage Sally	Jr2	243	Sep	567	28	6533	305
Brooklawn's Bandmaster Blanche	Jr2	231	Oct	877	44	7433	341
Brooklawn's Bandmaster's Bessie	Jr2	246	Oct	476	29	4446	228
s. Brooklawn's Bandmaster	d. Select's Bessie						
Brooklawn's Bandmaster's Mary	Jr2	191	Oct	543	33	4091	211
s. Brooklawn's Bandmaster	d. Select Brooklawn Mary						
Brooklawn's Bandmaster's Roslyn	Jr2	247	Oct	760	39	7177	351
Brooklawn's Bert Blue Bonnet	Jr2	275	Oct	857	48	9376	480
Brooklawn's Bert Bountiful	Sr2	165	Oct	544	24	4351	207
Brooklawn's Bert Godey	Jr2	266	Oct	673	40	7040	364
Brooklawn's Bert Josie	Jr2	245	Oct	386	19	5465	268
Brooklawn's Bert's Alice	Jr2	239	Oct	701	39	6260	313
+Brooklawn's Bert's Gloria	Jr2	157	Sep	35	2	1728	93
s. Brooklawn's Bert	d. Bright Lad's Gloria 2d						
Brooklawn's Bert's Maria	Jr2	191	Oct	689	38	5163	272
*¶Brooklawn's Heliotrope	7	31	Oct	1457	77		
s. Spar Hill Duke of Windsor	d. Spar Hill Heliotrope						
+Brooklawn's Heritage Flora	Jr2	204	Oct	595	34	4786	248
Brooklawn's Heritage's Min	Jr2	280	Oct	339	25	6075	312
*Brooklawn's Kelso Iris 2d	6	43	Oct	938	42	1282	57
s. Flying Horse King's Trumpeter	d. Brooklawn's Kelso Iris						
Brooklawn's Lassie Glory	Jr2	37	Oct	697	36	777	42
s. Brooklawn's Parson	d. Brooklawn's Master's Lassie 2d						
Brooklawn's Parson's Allee	Jr2	264	Oct	821	50	7969	407
Brooklawn's Parson's Marie	Jr2	42	Oct	653	36	860	50
s. Brooklawn's Parson	d. Brooklawn's Miss Marie						
+Brooklawn's Parson's Mary Maid	Jr2	204	Oct	604	30	4926	242
Brooklawn's Parson's Millie	Jr2	162	Oct	601	39	4347	245
Brooklawn's Parson's Olive May	Jr2	256	Oct	573	40	6829	388
Brooklawn's Parson's Victoria	Jr2	242	Oct	514	35	4900	281
s. Brooklawn's Parson	d. Trumpeter's Victoria						
Brooklawn's Rosary	Sr4	365	Oct	200	16	11135	628
Brooklawn's Select Honeystar	Jr2	221	Oct	519	32	4772	250
Brooklawn's Select Lancia	Jr2	169	Oct	762	37	4947	208
¶Brooklawn's Select May	Jr2	213	Oct	954	51	7617	376
Brooklawn's Select Rose	Jr2	259	Oct	720	42	7439	378
Brooklawn's Select Salem	Jr2	239	Sep	527	27	5366	264
s. Brooklawn's Select	d. Brooklawn's Salem						
Brooklawn's Select's Maiden	Jr2	239	Oct	555	30	5206	252
s. Brooklawn's Select	d. Northerner's Fair Maiden						
Brooklawn's Trump Linda	Jr2	123	Oct	455	16	2353	102
s. Brooklawn's Trump	d. Northerner's Lindy						
Brooklawn's Trump Lindy	Jr2	153	Oct	508	23	3062	143
s. Brooklawn's Trump	d. Northerner's Lindy						
*Brooklawn Trumpeter's Laura	Sr3	234	Oct	860	48	8864	440
*Heritage Rosie 4th	5	69	Oct	1179	49	2766	121
s. Flying Horse King's Trumpeter	d. Heritage Rosie						
*¶Josephine of Buck Neck	10	281	Sep	1142	53	13558	616
Jup's Helena of Blue Clay	8	365	Sep	160	7	12720	554
*Maple Lane Africander's Gaysy	9	365	Oct	17	1	10179	532
Maple Lane Africander's Libba	9	365	Sep	220	11	15999	762
Northerner's Helena	Jr2	276	Oct	311	14	4956	256
s. Northerner's Select	d. Heritage's Helena						
*Northerner's Lindy	5	91	Oct	1339	62	4256	187
s. Rockingham Northerner	d. Fellowship Anchor's Lindy						
Northerner's Nellie	6	365	Sep	234	10	15191	688
+Northerner's Select Anna	Jr2	202	Oct	686	36	5691	283
Northerner's Select Dawn	Jr2	253	Oct	736	36	7027	317
Northerner's Select Dawn Lady	Jr2	194	Sep	628	31	4729	225
s. Northerner's Select	d. Brooklawn's Dawn						
Northerner's Select Marygolden	Jr2	281	Oct	853	45	8655	413
Northerner's Select May Girl	Sr2	130	Oct	750	37	3581	173
Northerner's Select Queen	Jr2	264	Oct	596	36	6863	347
Northerner's Select Rose	Jr2	239	Oct	565	35	5336	291
Northerner's Select Rosie	Sr2	220	Oct	789	47	6932	369
Northerner's Select's Maisie	Jr2	331	Oct	569	35	4891	258
s. Northerner's Select	d. Bright Maisie 3d						
+Northerner's Select's Ramona	Jr2	195	Sep	419	38	3632	185
s. Northerner's Select	d. Bert's Ramona						
*¶Select's Laura	Jr4	230	Oct	909	43	9670	344
+Trumpeter's Achates	Jr2	305	Aug	171	12	7552	521
*Trumpeter's Alta	7	286	Oct	1177	71	14489	699
Trumpeter's Brooklawn Aura	Jr2	188	Oct	526	19	4139	225
Trumpeter's Fair Ladina	Jr2	157	Sep	393	26	2685	147
s. Flying Horse King's Trumpeter	d. Northerner's Fair Lady						
*Trumpeter's Indecinc	5	153	Oct	1356	74	7059	348
Trumpeter's Kit	Jr2	275	Oct	497	30	6376	321
Trumpeter's Kitty	Sr2	55	Oct	1013	44	1724	76
s. Brooklawn's Trump	d. Brooklawn's Kitty 2d						
+Trumpeter's Marigold	Jr2	272	Oct	78	4	5150	224
+Trumpeter's Mary Anne	Jr2	305	Oct	185	9	8489	414
*Trumpeter's Rosalita	7	55	Oct	807	44	1598	84
s. Flying Horse King's Trumpeter	d. Great Elm Rosalita						
Trumpeter's Sheba	Jr2	279	Oct	583	34	6237	361
Trumpeter's Victorene	Jr2	211	Oct	535	30	4433	237
s. Brooklawn's Bandmaster	d. Trumpeter's Victoria 2d						
§ALFORD, O. P., III, LAZY RIVER FARMS, QUEENSTOWN, MD.							
+First Management's Sunshine	Jr3	183	Oct	812	42	6483	285
+Lazy River Annabell	Jr2	233	Oct	960	43	8857	348
+Lazy River Evaline	Sr2	173	Oct	876	44	6421	262
Lazy River Rosa	Sr2	355	Sep	668	31	9873	467
+Lazy River Suzy	Sr3	257	Oct	464	25	7103	328
Lazy River Twinkel	Jr2	289	Oct	839	41	9726	417
+Sterlingold Mandelay	Sr3	243	Oct	498	29	7048	374
§ANDERSON, MONETA, "the little farm," FORT COLLINS, COLO. ARHT							
+"the little farm" Nada	Jr3	199	Sep	700	36	6662	323
*+"the little farm" Naomi	Jr4	287	Sep	661	33	10663	443
§ARNEY, REUBEN, ECHO RIDGE FARM, ELIZABETHTON, TENN. ARHT							
*+Achievement's Queenie	8	189	Oct	688	32	6243	277
*+Arrow Farm Minna	Sr4	305	Oct	150	7	6694	317
*+Bodden's Golden Emily	6	157	Oct	789	33	5337	219
*+Bodden's Primrose Appin's Dot	6	107	Oct	969	50	4017	220
*+Echo Ridge Dolly	Jr4	383	Apr	323	17	6371	312
*+Echo Ridge Dolly	5	86	Oct	915	40	3059	129
s. Midview King's Laddie	d. Dolly of Rocky Reach						
+Echo Ridge Dutchess	Jr2	282	Oct	592	28	7458	318
+Echo Ridge Lucky Pride	Jr2	74	Oct	637	32	1723	88
s. McDonald Farms Denley	d. Idylawyie Custer's Pride						
+Echo Ridge Prim Caroline	Sr2	273	Oct	533	28	7221	349
+Echo Ridge Prim Connie	Jr2	304	Jul	362	22	5405	293
*+Echo Ridge Prim Connie	Jr3	30	Oct	860	37		
s. Quail Roost Ruth's Primate	d. Twin Brook Maxim Pet						
+Echo Ridge Prim Elinor	Sr2	302	May	605	30	6467	314
*+Echo Ridge Prim Emily	Jr4	157	Oct	538	28	4847	210
*+Echo Ridge Prim Jewel	Jr4	114	Oct	704	34	3442	140
s. Quail Roost Ruth's Primate	d. Doll of Rocky Reach						
*+Echo Ridge Prim Lou	Sr3	65	Aug	1130	49	2490	108
s. Quail Roost Ruth's Primate	d. Sunshine's Maxim's Hilda						
*+Echo Ridge's Princess	6	300	Jun	586	28	8723	381
*+Grassy Grove King's Celia	5	265	Sep	138	6	7286	330
+Twin Brook Maxim Pet	Jr4	288	Jul	315	18	5444	297
*+Vassar's Urban	Sr4	103	Oct	971	40	3703	143
s. Foremost Progress	d. Vassar's Ring						
ARNOLD, STANLEY, MR. & MRS. & SHEFFER, WILBUR, MR. & MRS., PENNVILLE, IND. ARHT							
Eagle Crest Promice	Sr2	47	Oct	1038	51	1539	76
s. Green Meads Levity Sovereign	d. Eagle Crest Privilege						
Eagle Valley J. Dora	Jr2	349	Sep	367	16	9778	525
+Homestead's V. E. Gelaine	Jr2	222	Sep	531	31	5534	251
+Parmerlee Place Gay Ann	Jr2	171	Oct	686	31	4298	177
s. Golden Grange Vigo	d. Parmerlee Place Gay Girl						
+Plain View's Mary Lou	Jr2	287	Oct	565	33	8308	368
+Signet's A. Hilda of Homestead	Jr2	209	Sep	425	16	4470	198
s. Pine Manor King's Signet	d. Valor's F. Ann of Homestead						
+Signet's B. Hope of Homestead	Jr2	268	Oct	692	36	7759	352
*+Signet's C. Edna of Homestead	Jr4	305	Sep	132	5	8643	413
+Signet's D. Gem of Homestead	Sr2	305	Oct	455	29	7392	377
*+Signet's K. Eliza of Homestead	Sr3	305	Sep	144	7	7985	384
*+Valor's D. Betsy of Homestead	7	305	Sep	385	14	12017	502
*+Valor's G. Kathleen	9	302	Sep	611	35	9580	467
*+Valor's J. Corrine of Homestead	8	305	Sep	211	9	8541	371
*+Valor's P. Patience	5	31	Oct	1445	66		
s. Lincoln Ridge Valor	d. Woodland's Orpah						
AUSTIN, DOROTHY R., TAMWORTH FARM, NORTH BLUE HILL, MAINE.							
¶Tamworth Thistle	5	102	Oct	1517	65	5444	242
¶Tamworth Tilley	5	152	Oct	1211	64	6784	333
¶Tamworth Uneeda	5	141	Oct	1232	60	6321	295
¶Tamworth Valentine	Jr4	34	Oct	1568	80	1662	85
s. Argilla President	d. Tamworth Patience						
¶Tamworth Vanity	Sr3	152	Oct	1091	53	6061	296

§BASSE, ALVIN C., GUERNSEY GROVE GUERNSEYS, WAUKESHA, WIS. ARHT

+Guernsey Grove Sweet Cinnamon	Jr2	90	Oct	675	32	2407	107
s. Kitchener Counsellor	d. Guernsey Grove Sweet Pepper						

§BASSE, WILLIAM H., GUERNSEY GROVE GUERNSEYS, WAUKESHA, WIS. ARHT

Guernsey Grove Evangeline	Jr2	287	Oct	590	36	7598	386
Guernsey Grove Faybe	Jr2	283	Oct	448	26	6625	367
*+Guernsey Grove Gladys	14	277	Sep	627	34	8985	417
Guernsey Grove Nida	Jr2	104	Oct	752	39	2909	134
s. Elm Farm Independent	d. Guernsey Grove Nimette						
*+Guernsey Grove Noble Nola	Jr3	68	Sep	740	39	2017	101
s. Guernsey Grove Nobleman	d. Guernsey Grove Nina						
Guernsey Grove Piper's Greta	Jr2	181	Oct	681	34	5175	223
s. Meadow Lodge General Piper	d. Guernsey Grove Gladys						
Guernsey Grove Piper's Ilene	Jr2	96	Oct	814	41	3869	133
Guernsey Grove Piper's Sunbeam	Jr2	365	Oct	22	1	10588	557
Guernsey Grove Piper's Sunrise	Jr2	198	Oct	722	24	5997	287

BAUCKUS, H. H., GREENTREE FARMS, TOWN LINE, N. Y. ARHT

*Blakeford Bertha	7	300	Oct	745	36	10934	529
Greentree Country Blossom	Jr2	306	Oct	669	38	9016	443
Greentree Hero's Twilight	Jr2	299	Oct	515	33	7331	368
Greentree Levity Buttercup	Sr2	365	Sep	79	5	9904	584
Greentree Maxim Coronet	Jr2	154	Oct	659	37	4751	252
Greentree Princess Coronet	Sr2	223	Oct	755	46	6797	381
*Greentree Rilma Maid	6	199	Oct	759	39	7999	398
¶Rosewald Max's Rena	Sr2	305	Sep	113	7	9300	527
*Silver-Forest Royal Eileen	Sr4	182	Oct	775	40	7041	350
*Starndale Alta	5	139	Oct	1017	49	5344	242
Sun-Blest Farms Nana	Jr3	219	Oct	861	40	8287	355

§BELDON, PAUL, HILDIEMAID FARM, VAN WERT, OHIO. ARHT

*Achievement's Hildie	11	87	Oct	1463	63	4333	178
Helena Pride B	Sr2	365	Sep	415	19	10719	538
+Hildiemaid Ann B.	Sr4	140	Oct	1201	52	6030	256
+Hildiemaid Bell B.	Sr2	154	Oct	761	36	3692	168
*+Hildiemaid Bloom B.	Jr4	110	Oct	950	51	4259	222
*+Hildiemaid C Levity B.	Sr3	305	Oct	535	26	10450	504
+Hildiemaid Hazel B.	Jr3	273	Oct	600	32	9942	449
*+Hildiemaid Minuet B.	Jr4	74	Oct	934	37	2433	111
s. Meadow Lodge King of The West	d. King's Dairymaid B.						
Hildiemaid Norma B.	Sr4	277	Oct	581	30	9403	482
+Hildiemaid Spot B.	Jr2	122	Oct	890	47	3796	177
*Hildie's Clarenet B	6	365	Oct	73	3	11177	571

§BENTON, A. O., ZORAYDA FARMS, LANETT, ALA. ARHT

*+Grassview Golden Rod's Anie	5	141	Oct	620	27	3557	149
s. Clear Springs' Golden Rod	d. Gloria's Duplicate						
*+Grassview Golden Rod's Artful	5	219	Oct	510	22	5807	239
s. Clear Springs' Golden Rod	d. Daisette of Meadow Brook						
*+Quail Roost NoMax Ruby	Sr3	57	Oct	672	27	1344	53
s. Quail Roost Noble Maxim	d. Quail Roost Lady Ruth						

§BERNHARD, EUNICE, BREN BERN FARM, STEPNEY, CONN. ARHT

+Bren Bern Susan	Jr3	69	Oct	1211	60	2830	140
s. Flying Horse Melody's General	d. Howland Nobleman Iris						
*+McDonald Farms Her Lidelle	Sr4	113	Oct	812	39	3668	162
s. McDonald Farms Heritor	d. McDonald Farms Idelle						
*+Pharos Baron's Mirthan	5	87	Oct	1268	67	3965	203
s. Pharos Ultra Baron	d. Yokum Mirth						

§BEROUSEK, E. R., LILY LANE GUERNSEY FARM, OKLAHOMA CITY, OKLA. ARHT

+Lily Lane Lad's Vanity	Sr2	305	Oct	174	11	5509	299
+Lily Lane Vezeta	Sr2	305	Sep	257	18	5491	334
s. Meadow Lodge Footprint	d. Lily Lane King's Lad Velva						

§BEROUSEK, E. R. & OTTO, LILY LANE GUERNSEY FARM, OKLAHOMA CITY, OKLA. ARHT

+Lily Lane Footprint's Glory	Sr2	289	Sep	584	29	7677	363
+Lily Lane King's Lad's Vanity	6	271	Oct	758	44	9387	500
*+Lily Lane Vanity	11	128	Oct	934	43	5184	214
s. Gaylord's Frederick	d. Kieser's Vanity						
*+Lily Lane Victory's Verconcia	Sr4	305	Sep	50	3	7438	477
*Seco L. H. Queen	Sr4	365	Jul	139	7	8689	426

§BEROUSEK, OTTO, LILY LANE GUERNSEY FARM, OKLAHOMA CITY, OKLA. ARHT

+Linda's Kay Frances	Jr2	305	Sep	51	2	8288	400

BODDEN, C. L., BODDEN'S DAIRY FARM, DINSMORE, FLA. ARHT

Alvarez Excelsior Pansy	Jr4	147	Oct	1015	51	5562	225
*+Alvarez Excelsior's Buttercup	Jr4	64	Oct	1101	50	2277	95
s. Dinsmore Excelsior	d. Bodden's Virginia Dell						
Alvarez's Excelsior Sparkle	Jr3	205	Oct	666	32	6153	254
s. Dinsmore Excelsior	d. Electric City Daisy						
*Bodden's Azalea Beauty Girl	5	196	Oct	1156	48	8911	335
+Bodden's Gardenia Millie	Jr2	47	Oct	901	36	1352	55
s. Diana's Maxim of New River	d. Guardy's Elaine						
*+Bodden's Maxim Belladonna	Jr3	97	Oct	1226	61	3965	191
+Bodden's Maxim Christine	Jr2	129	Oct	774	36	3393	137
s. Bodden's Maxim Royal Prince	d. Bodden's Maxim's Ideal						
Bodden's Maxim Julia	Jr2	365	Oct	360	17	9206	422
*+Bodden's Maxim Lassie	Jr3	21	Aug	591	28		
s. Maxim's Majesty	d. Sunny Hill's Lucky Lady						
Bodden's Maxim May Rose	Jr2	352	Oct	452	28	6633	360
Bodden's Maxim Ultra Twilight	Jr2	347	Oct	396	23	6791	334
*Bodden's Princess Goodness	5	163	Oct	830	38	5094	220
s. Royal Maxim Duke	d. Pleasant View Alva						
*Bodden's Princess Patricia	6	365	Oct	761	49	14138	716
Bodden's Sequel's Evelyn	Sr2	365	Oct	307	14	8965	397
*+Coolbranch Ruler's Amy	8	305	Aug	172	8	8745	418
*+Dinsmore Maximoist Kalmia	6	269	Oct	373	22	7095	326
+Ex. Gardenia's Bell	Sr2	72	Oct	1107	46	2472	94
s. Dinsmore Excelsior	d. Bodden's Comedy Gardenia						
Ex. Jane's Nancy	Jr2	349	Oct	679	37	9153	435
*+Guardy's Elaine	Sr4	173	Oct	1126	59	7210	319
Herbener Dodsworth Evenflo	5	350	Oct	542	30	11114	558
*+Herbener Dodsworth Everflo	8	269	Oct	750	43	8593	426
*+Primrose's Rose of Santee	6	117	Oct	1106	38	4505	176
*Red Cross Bright Star	5	176	Sep	840	39	6175	294
*+Valla's Designer Patricia	8	290	Sep	691	28	9515	401

BOLTON, CHARLES B., FRANCHESTER FARMS, LYNDHURST, OHIO. ARHT

Arrus Philosopher Starling	Jr2	139	Oct	816	45	4558	242
*Charlescote Persimmon	8	101	Oct	1935	68	6355	223
s. Langwater Peter	d. Charlescote Larch						
Coronation Daffodil	Jr2	101	Oct	988	46	3452	150
Coronation Majestic's Beatrice	Jr2	48	Oct	877	41	1264	60
s. Coronation Melba's Majestic	d. Sterlingold Belliza						
Coronation Majestic's Camay	Jr3	318	Oct	749	39	11092	518
Doral G. Donnetta	Sr2	350	Oct	858	50	11950	641
Franchester Free Augusta	Jr3	365	Sep	142	6	12915	499
Franchester Free Convert	Jr2	319	Oct	803	43	10412	526
Franchester Free Donna	Jr2	365	Sep	95	4	12755	629
Franchester Free Labelle	Jr2	51	Oct	1237	45	1888	68
s. Langwater Freeman	d. Franchester Labelle						
*Franchester Free Lark	Jr4	33	Oct	1553	62	1633	65
s. Langwater Freeman	d. Charlescote Persimmon						
Franchester Free Milbette	Jr2	37	Oct	1123	49	1310	56
s. Langwater Freeman	d. Franchester Handy Melba						
*Franchester Free Pride	Sr4	78	Oct	1371	63	3547	162
s. Langwater Freeman	d. Sinner's Pride						
Franchester Free Repeat	Jr3	239	Oct	858	46	8196	382
*Franchester Handy Holla	Jr3	169	Oct	788	45	6676	320
Franchester Handy Kella	Sr2	129	Oct	1062	50	4778	219
Franchester Handy Levity	Jr2	365	Sep	68	3	11623	578
Franchester Handy Patience	Sr3	365	Sep	120	6	14758	721
Franchester Handy Pride	Jr2	365	Sep	48	2	10540	499
Franchester King's Adela	Jr2	58	Oct	1322	65	2381	107
s. Franchester Kella's King	d. Franchester Handy Adela						
Franchester King's Pride	Jr2	56	Oct	1130	44	1982	76
s. Franchester Kella's King	d. Franchester Free Pride						
Franchester King's Story	Jr2	45	Oct	1160	51	1590	69
s. Franchester Kella's King	d. Franchester Bedtime Story						
Franchester King's Triumph	Jr2	91	Oct	809	42	2637	129
s. Franchester Kella's King	d. Franchester Fair Triumph						
*Franchester Levity Jane	5	141	Oct	1411	70	7344	342
Franchester Model Topaz	Sr2	317	Oct	830	40	10934	483
Franchester Perky Lady	Jr2	313	Oct	977	55	11559	576
Franchester Perky Pearle	Jr3	102	Sep	1099	56	3823	174
Franchester Perky Surprise	Sr3	308	Oct	1168	58	14863	748
Franchester Perky Witch	Jr3	169	Oct	1219	49	7448	285
*Gardenville King's Mandi	Sr4	325	Oct	1181	72	14607	773
Jaebardale Free Ruby	Sr2	15	Oct	464	19		
s. Langwater Freeman	d. Jaebardale Forward's Ruby						
Lazy River Zoella	Jr2	341	Oct	736	38	12244	521
*McDonald Farms King's Kella	6	111	Oct	1781	93	6864	306
Riegeldale Maxim's Sarabelle	Sr2	23	Oct	1080	31		
s. Riegeldale Emory's Maxim	d. Riegeldale Emory's Sarabelle						

BOUTWELL'S DAIRY, INCORPORATED, JENWELL GUERNSEYS, LAKE WORTH, FLA. ARHT

+Barbian Meadow Juno	Sr3	211	Oct	797	38	8687	307
+Bates' K. Fran	Sr3	305	Sep	17	1	6431	298
+Begeacres Daphyne	Sr2	88	Oct	727	32	2196	93
s. McDonald Farms Supreme Kenton	d. Begeacres Patricia						
¶Begeacres Kathleen	Jr3	113	Oct	781	41	2939	146
s. McDonald Farms Guardsman	d. Begeacres Bessie						
+Begeacres Mavis	Sr2	92	Oct	714	36	2354	99
s. McDonald Farms Supreme Kenton	d. Begeacres Lady of The Lake						
¶Begeacres Pamela	Jr3	61	Oct	464	16	1144	44
s. McDonald Farms Keene	d. Begeacres Polly						
¶Begeacres Sheila Ann	Jr2	101	Oct	646	29	2169	98
s. McDonald Farms Ithacan	d. Ann's Sister of Begeacres						
¶Bondie's Ruby	Jr4	14	Sep	392	30		
s. Forward Farms War Bond	d. M. King's Ruby						
Broad Hill Prudance	Jr4	365	Oct	530	27	10844	484
+Bru-Bob's Nancy	Jr3	281	Sep	61	2	4552	208
s. Royal Blend	d. Red Gables Dixie of Almo						
+Bruey's Farm Abby	Sr3	291	Oct	409	38	6859	334
¶Clearbrook Challenger's Ann	7	76	Sep	1199	39	2817	109
s. Clearbrook Challenger	d. Clearbrook Max's Ann						
¶Clearbrook Noble's Genet	6	61	Oct	1098	43	2123	74
s. Sedgley Noble	d. Lone Birch Ajax's Reddy						
+Colonial Rill Clementine	Sr3	221	Oct	391	19	5012	207
s. Langwater Craftsman	d. Rog-Rexie's Violet						
+Commander's Ensenada	Jr3	267	Oct	437	23	6156	273
s. Spar Hill Marigold's Commander	d. Fairview's Maxim's Ensenada						
*¶Donniebrook's Mary	Jr4	39	Oct	1229	47	1486	57
s. Pharos Border Dol-King	d. Donniebrook Isis						
*¶Donniebrook's May	Jr4	61	Oct	1140	53	2265	94
s. Pharos Border Dol-King	d. Donniebrook's Dixie						
+Ensign's Pet of Rural Glade	Jr3	305	Oct	211	11	8119	348
*Fin'n Feather C Canary	Jr3	51	Oct	955	43	1558	70
s. Clearbrook Challenger	d. Clearbrook Max's Clarissa						
*Fin'n Feather King's Beth	Jr2	102	Oct	545	28	1990	93
s. Diamond T King's Challenger	d. Clearbrook Challenger's Beth						
*Fin's Feather King's Jean	Jr2	104	Oct	451	23	1424	60
s. Diamond T King's Challenger	d. Majestic's Jean of Clearbrook						
¶General's Cora Barrett Farms	Sr2	43	Oct	729	29	961	39
s. McDonald Farms General	d. Karvic's Cora Barrett Farms						
+General's Martha of Brookside	5	153	Oct	986	39	5462	206
s. Nodrog General	d. Broadland Maybelle						
¶Glensmere's Festa J. R.	Sr2	53	Oct	937	38	1637	59
s. Glensmere's Rogue	d. Glensmere's Summer Fashion						
¶Glensmere's Rosana	Sr2	60	Oct	1014	43	1900	74
s. Glensmere's Rogue	d. Fairfields Idol's Pollyanna						
+Greystone Alberta	Sr2	26	Oct	561	20		
s. Foremost Acme 5th	d. Greystone Lady Clarice						
¶Greystone Northern Keepsake	Jr2	61	Oct	892	43	1822	85
s. Caumsett Northerner	d. Mayflower of Robindale Farm						
*+Gunsight Ida	Jr4	305	Sep	36	2	7261	386
+Gunsight Jocelyn	Jr3	305	Oct	300	17	6106	294
+Hilary's Blossom	Sr2	23	Oct	395	15		
s. Langwater Hilary	d. L. Farm Boy's Blossom						
*Hilary's Fancy Lady	Sr2	60	Oct	831	32	1675	58
s. Langwater Hilary	d. M. King's Fancy Lady						
*Jenwell Bairn	Jr2	45	Oct	780	31	1125	44
s. Doral Farms Coronation King	d. Vision of Welcome Stock Farm						
+Jenwell Bee	Jr2	25	Oct	509	17		
s. Gunsight Gay Boy	d. Donniebrook's May						
+Jenwell Brilliant	Jr2	31	Oct	994	41		
s. Sunny Valley's Combination	d. Bruey's Farm Abby						
+Jenwell Pioneer Ann	Jr2	269	Oct	392	19	4391	203
s. Antietam Leader's Pioneer	d. McCullough's Ultra Cherub						
¶Jenwell V. Bloom	Jr2	45	Oct	512	22	765	31
s. Klondike Premost Valiant	d. White Plains Helen 3d						
+Keene's Alicia Barrett Farms	Sr3	22	Oct	787	34		
s. McDonald Farms Keene	d. Karvic's Alicia Barrett Farms						
¶Keene's Cena Barrett Farms	Jr3	48	Oct	738	33	1070	43
s. McDonald Farms Keene	d. Master's Cena of Barrett Farms						
+Keene's Coral Barrett Farms	Jr2	29	Oct	841	38		
s. McDonald Farms Keene	d. Pervic's Coral Barrett Farms						
¶Kenton's Annetta Barrett Farms	Jr3	46	Oct	725	33	1080	47
s. McDonald Farms Supreme Kenton	d. Guardsman Augusta Barrett Farms						
*+Lanandy Golden Lilly	Sr4	303	Sep	169	8	7431	330
+Lanandy Princess	Sr3	140	Oct	997	41	4550	143
s. Webotuck Prince	d. Lanandy Brilliant Bertha						

+Langmore Hope Coed Sr3 68 Sep 1164 58 3665 115
s. Wyebrook Scholar d. Langmore Famous Hope
Laurel of Arrow Farm 6 350 Oct 624 28 9978 430
+Maidstone Farms Wallis Jr4 34 Oct 1242 54 1329 57
s. Nerissa's Trumpeter d. Wood Ford Wallis
+McCullough's Rex's Blondie Sr3 150 Oct 705 36 3983 175
s. McCullough's Ultra Rex d. Foxburg's Africander's Blossom
+McCullough's Rex's Mary Sr3 231 Oct 468 29 5341 282
s. McCullough's Ultra Rex d. Foxburg's Knight's Marie
+McCullough's Rex's Myrna Jr3 267 Oct 186 10 4755 239
s. McCullough's Ultra Rex d. McCullough's Ultra Myra
+McCullough's Rex's Patty Jr3 245 Sep 323 9 4489 302
s. McCullough's Ultra Rex d. Patsy of Crooked Road
+McCullough's Rex's Vera Sr3 258 Oct 528 24 5914 250
s. McCullough's Ultra Rex d. Cherub's Valley
+McCullough's Ultra Myrna Sr4 305 Sep 276 13 6278 276
s. McCullough's Royal Ultra d. McCullough's Royal Marie
+Meadow Brook's Nevada Jr3 305 Sep 313 11 7072 344
*+Med O Dale Dominica 5 80 Oct 880 42 2385 108
s. Indian Laurel's Indian d. Med O Dale Dahlia
¶Med O Dale Miss Altamont Jr2 46 Oct 935 36 1327 48
s. Gardensville King's General d. Med O Dale Ruth
+Med O Dale Rhoda's Rose Jr2 81 Oct 478 23 1306 50
s. Coronation Majestic's Jethro d. Med O Dale Rhoda
¶North Shaker Lida Jr2 17 Sep 526 22
s. North Shaker Ajax d. North Shaker Lustre
+Old Timbers Midge Sr3 305 Oct 78 4 6736 310
s. Mainstone Royal d. Old Timbers Hyacinth
+Pennbrook Nassau's Diana Sr3 287 Oct 415 24 8252 363
*¶Pennbrook Nassau's Hera Jr4 40 Oct 1445 50 1799 63
s. Pennbrook Nassau d. Pennbrook Walcott's Harriet
*+Pennbrook Prince's Stella Jr4 17 Oct 666 28
s. Pennbrook Prince d. Pennbrook Harmony's Starlet
*+Pharoe King's Geranis Sr3 194 Oct 858 42 6905 319
+Plainfield Majesty's Spot Jr3 264 Oct 109 10 4326 191
s. Fair Field Pansy's Majesty d. October's Gloria of Plainfield
¶Royal's Nimple Barrett Farms Sr2 44 Oct 622 21 863 29
s. Woodacres Romulus Royal d. Horatio Nimple Barrett Farms
¶Royal's Niral Barrett Farms Sr2 40 Oct 770 33 971 41
s. Woodacres Romulus Royal d. Horatio's Niral Barrett Farms
+Senecaside Dina Jr4 224 Oct 349 21 5572 254
s. McDonald Farms Esquire d. Senecaside Dallia
+Terry's Kay of Rural Glade Jr3 239 Oct 68 3 3995 199
s. Hill Girt Terry d. Cherub's Jane of Rural Glade
¶Victor King's Delight Sr2 147 Oct 944 43 4628 183
s. Pollyanna's Victor King d. Victor's Flight
¶Victor King's Sunlight Jr4 40 Oct 1039 37 1312 47
s. Pollyanna's Victor King d. Sun King's Miss
*+Vision of Welcome Stock Farm Jr4 294 Sep 507 28 7222 338
*+White Plains Helen 3d Jr4 16 Oct 561 23
s. Spar Hill King of White Plains d. White Plains Helen

§BOYD, HAROLD H., ZEPHYR FARMS, FRESNO, CALIF. ARHT
Butterton Master's Gertrude Sr3 136 Aug 917 60 4782 283
Cameo's Twinkle's Blossom Sr3 132 Aug 763 45 4276 244
+Zephyr Farms Dvlpr's Jacklyn Sr2 189 Aug 479 28 4014 196
s. Cameo Lilly's Developer d. Zephyr Farms Jacinto
+Zephyr Farms Dvlpr's Regina Jr2 85 Aug 859 54 2572 147
s. Cameo Lilly's Developer d. Peaches' Regina
+Zephyr Farms Dvlpr's Sweetheart Sr2 71 Aug 920 39 2152 93
s. Cameo Lilly's Developer d. Cameo Max's Sweetheart
Zephyr Farms Supreme June Jr2 385 Apr 596 33 9005 512
*+Zephyr Farms Valiant June Jr4 75 Aug 972 49 2768 138
s. Rocky Home's Valiant d. Faretti's Farm Bonny June

§BOYD, LORIS C., ZEPHYR FARMS, FRESNO, CALIF. ARHT
*+Zephyr Farms Valiant Jean Sr3 254 Aug 543 37 8292 478

§BRADLEY, CAMERON, WOLFPEN FARM, SOUTHBORO, MASS. ARHT
+Wolfpen Gadget Sr2 293 Oct 616 29 8518 384
+Wolfpen Heidi Sr2 96 Oct 763 32 2587 109
s. Wolfpen Triumph d. Wolfpen Halloween
*+Wolfpen Nellie Bly Jr4 161 Oct 604 29 5611 276
*+Wolfpen Treasure 5 308 Oct 81 3 12520 571

§BRADLEY, HELEN SEARS, WOLFPEN FARM, SOUTHBORO, MASS. ARHT
+Wolfpen Afterglow Jr2 246 Oct 710 37 7494 383
+Wolfpen Angelina Sr2 262 Oct 658 36 7165 382
+Wolfpen Arabella Sr2 61 Oct 973 44 1956 92
s. Wolfpen Archer d. Wolfpen Annabelle
+Wolfpen Bubbles Sr2 303 Oct 228 11 6693 321
+Wolfpen Delight Jr2 70 Oct 963 44 2237 104
s. Langwater Chorister d. Wolfpen Dream
*+Wolfpen Dream Sr4 142 Sep 746 48 4658 254
+Wolfpen Good Luck 5 163 Oct 584 29 8518 384
+Wolfpen No News Jr2 305 Oct 392 20 7216 355
+Wolfpen Susabella Sr2 305 Sep 436 23 9033 438

BRUNDIGE, W. P., P. L. & ANGIE, ELM ECHO FARM, COLUMBUS, OHIO.
ARHT
Alder Lea's Mirth Sr2 244 Nov 650 33 7475 365
Elm Echo L. Delores Sr3 153 Nov 644 34 4224 211
*+Goodleigh Romulus Sweetsum 6 70 Nov 888 50 2296 129
s. Coldspring's Romulus Countryman d. Goodleigh Eolus Sweetglenn
*Pollyanna Molly of Elm Echo 5 320 Nov 717 30 12849 554
Valor's Susan of Diary-Lawn Jr2 183 Nov 702 34 4971 233

§BURGER, ALBERT, BURGER'S PLACE, TURLOCK, CALIF ARHT
+Burger's Place M. Margret Jr2 66 Oct 1023 51 2328 117
s. Tarbell Radiant Mormon d. Raider's Whitie
+Burger's Place Mormon's Trixie Jr2 230 Oct 819 40 7676 345
Burger's Place M. Susie Jr2 254 Oct 1024 63 9716 515
*+Dorella Darby's Tulip 11 110 Oct 1458 69 6172 273
*+Dorella Elect's Trixie 4 108 Oct 1531 76 6156 274
*Dorella Royal's Synthia 5 149 Oct 1258 69 7469 394
*+Princess of Burger's Place Jr3 305 Nov 957 57 12519 661

§CAMPBELL, J. A., OAK PARK GUERNSEY FARM, AMITY, OREGON ARHT
+Oak Park's Actor's Crystal Sr2 218 Oct 497 36 5824 250
+Oak Park's Actor's Lou Jr2 179 Oct 369 16 4098 194
+Oak Park's Actor's Rosalie Jr2 66 Oct 749 27 1724 63
s. Caumsett Actor d. Repeater's Ivie of Oak Park
+Oak Park's Actor's Sally Jr2 32 Oct 780 36 799 37
s. Caumsett Actor d. Oak Park's Myrna
+Oak Park's Beverly Jr2 212 Oct 388 20 3433 170
s. Penn Villa's London d. Hamilton's Linda of Oak Park
+Oak Park's Cinda Sr2 224 Oct 334 21 3797 201
s. Oak Park's Victory d. Oak Park's Dream Lady
+Oak Park's Forabelle Jr2 227 Oct 602 27 5501 251
s. Oak Park's Victory d. Oak Park's Mirth

+Oak Park's Gaiety Sr2 242 Oct 476 27 5037 246
s. Penn Villa's London d. Hamilton's Essie of Oak Park
*+Oak Park's Glow Sr4 171 Oct 887 43 6906 316
+Oak Park's Lady Jr2 32 Oct 594 27 609 28
s. Penn Villa's London d. Hamilton's Essie of Oak Park
*+Oak Park's Martha Sr4 263 Oct 582 34 8064 425
*+Oak Park's Maxie 5 300 Sep 189 9 6322 244
+Oak Park's Olive Jr2 301 Oct 480 24 4706 214

CARPENTER, DALE, GWENDALE GUERNSEYS, YAKIMA, WASH.
¶Gwendale Vallie Nancy Jr2 73 Sep 1135 50 2837 138
s. Valient M. of Prestdale d. Nandorre of Chicona
¶Gwendale Vallie Patience Jr2 73 Sep 1247 63 3107 160
s. Valient M. of Prestdale d. Russellhurst Star Paula

CARR, H. C., GUERNSDEL FARM, UNIVERSITY, N. C. ARHT
Chilbrook's Baby Girl 8 365 Oct 963 49 18163 838
*Driftwood's Queen Laura 6 158 Oct 1119 54 6836 335
¶Guernsdel Frances Sprunt Sr3 300 Sep 638 37 10129 561
*¶Guernsdel Major's Pat Sr4 301 Oct 640 41 9992 523
Guernsdel Noble Abbie Jr2 207 Oct 767 40 7124 354
¶Guernsdel Noble Ann Jr3 77 Oct 763 37 1868 96
s. Quail Roost NoMax Raider d. Martha's Agate of Chilbrook
Guernsdel Noble Becky Jr2 214 Oct 628 38 5420 302
Guernsdel Noble Beverly Jr2 365 Sep 25 1 7239 384
Guernsdel Noble Dorothy Jr2 325 Oct 624 37 5454 292
*Guernsdel Noble Jeannie Sr3 212 Oct 660 40 7157 360
¶Guernsdel Noble Jolly Jr2 259 Oct 460 36 5398 370
*Guernsdel Noble Kate Jr3 243 Oct 695 39 8549 414
Guernsdel Noble Kathy Jr2 222 Oct 520 32 5374 282
Guernsdel Noble Patricia Jr2 85 Jul 1101 51 3038 133
Guernsdel Noble Priscilla Jr3 111 Oct 944 43 3616 167
*¶Guernsdel's Beauty's Goldenrod Sr3 277 Oct 403 23 6887 368
*Guernsdel's Dolly Rosebud 5 363 Oct 414 24 10914 540
*Guernsdel's Emmie Sr3 213 Oct 763 43 7479 364
*¶Guernsdel's Lady Mae Sr3 305 Oct 291 30 7432 369
*Lassie's Choice of Chilbrook 9 336 Oct 885 53 14802 734
*Nancy's Lady Dairymaid 7 344 Oct 948 53 15851 786
*Rupert's Blanche Jr4 158 Oct 884 48 6020 291
*¶Rupert's Dona 5 305 Sep 158 9 13075 701
*¶Rupert's Janie Belle Jr4 304 Oct 68 4 9188 429
*Rupert's Jewel Jr4 220 Oct 711 41 7605 384
*Rupert's Nettie 5 268 Oct 1104 56 12304 593
*¶Rupert's Nina Sr4 293 Oct 579 30 9215 416

CARR, H. C. & BOYCE, RICHARD B., GUERNSDEL FARM, UNIVERSITY, N. C.
ARHT
*Alice's Lady Max 12 180 Oct 1199 60 8655 386
*Williamsdale's Rupert's Faith 7 101 Sep 1785 79 6388 246
s. Croasdaile's Prince Rupert d. Sam's Fern

§CARR, JAMES M., ABBELEA FARM, LITTLE VALLEY, N. Y. ARHT
Abbelea Farms Chief's Valette Jr2 257 Oct 633 31 7759 333
+Abbelea Farms Majestic Carol Sr2 75 Oct 1050 47 2733 122
s. Franchester Major Ace d. Lady Carita of Morton Heights
+Abbelea Farms Majestic Fern Sr2 44 Oct 1106 50 1591 66
s. Franchester Major Ace d. Lane Folly of Morton Heights
*+Abbelea Farms Majestic Flurine Sr3 28 Oct 1156 64
s. Franchester Major Ace d. Fluvilla of Morton Heights 3d
*+Fluvilla of Morton Heights 3d 7 185 Oct 973 56 7415 396
*Larch Hollow Ann 5 365 Oct 286 17 10958 561
*Maple Border Lewis' Hope Sr3 355 Oct 634 47 13346 717
*+Mapleiawn Viking's Dottie 6 208 Oct 701 38 6810 349
+Rexford's Carnation Sr2 81 Oct 630 33 3054 95
s. Witchwood Crusader d. Fortunate's Roxey
*+Roberta Royal Duchess 11 166 Oct 900 42 6542 277
+Silver Forest Royal Iris Jr2 47 Oct 930 43 1394 60
s. Silver Forest Royal Reserve d. Begsacres Iris
*+Valiant's Corrine Sr3 31 Oct 1378 64
s. Churn Creek's Royal Valiant d. Calculator's Corrine

CAUGHMAN BROTHERS, GOLDEN GLOW FARM, LEXINGTON, S. C. ARHT
¶Columbus' Gladys Sr2 305 Sep 195 9 8238 345
¶Golden Glow Faithful Ann Sr2 123 Oct 731 34 3363 152
s. Quail Roost King Anglo d. Grand View Raider's Annette
Golden Glow Faithful Helen Sr2 153 Oct 794 32 4534 192
¶Golden Glow Faithful Hope Jr3 305 Aug 605 38 7684 445
s. Quail Roost King Anglo d. Golden Glow Maxim Hester
¶Golden Glow Faithful Mae Sr2 305 Sep 312 14 11420 548
Golden Glow Faithful Peggy Sr2 128 Oct 977 45 4659 198
s. Quail Roost King Anglo d. Watershed's Majesty Patricia
Golden Glow Faithful Pricilla Jr2 141 Oct 854 38 4146 168
s. Quail Roost King Anglo d. Golden Glow Maxim Patsy
¶Golden Glow Faithful Sandra Sr2 305 Aug 293 17 9683 458
¶Golden Glow Faithful Starlet Jr2 305 Sep 169 8 7765 382
s. Quail Roost King Anglo d. Golden Glow Maxim Sunlight
¶Golden Glow Faithful Susette Jr3 305 Sep 109 5 9483 442
Golden Glow Major's Harriet Jr2 245 Oct 659 35 7812 387
¶Golden Glow Nancy Jr2 54 Oct 1074 42 1820 71
s. Klondike High Honor d. Golden Glow Faithful Nan
+Golden Glow Noble Honora Jr2 27 Oct 738 30
s. Quail Roost Noble Choice d. Golden Glow Faithful Honey
*¶Golden Glow Noble Marie Jr2 61 Oct 884 38 1737 79
s. Quail Roost Noble Choice d. Golden Glow Faithful Marietta
*¶Golden Glow Noble Mistress Sr2 47 Oct 1120 51 1668 77
s. Quail Roost Noble Choice d. Golden Glow Faithful Millie
Golden Glow Noble Willa Sr2 249 Oct 618 30 6546 301
s. Quail Roost Noble Choice d. Golden Glow Maxim Winona
*¶Golden Glow Prince's Blossom Sr2 284 Oct 720 35 7895 350
¶Golden Glow Prince's Carol Jr2 305 Sep 29 1 10959 484
Golden Glow Prince's Clara Jr3 270 Oct 698 38 8591 356
s. Design Defiance Prince d. Hines' Butterfat Carnation
Golden Glow Prince's Gracie Jr2 365 Sep 350 18 9080 431
Golden Glow Prince's Skylark Jr2 365 Sep 753 38 13459 530
*¶Pleasant View Noble Delia 5 305 Sep 168 7 7326 387
s. Prince's Gippy Noble d. Riegsdale Sensation Delia
*¶Pleasant View Sensation Pat Sr4 305 Oct 518 33 10025 559

§CHADWICK, JOSEPH A., CHADWICK FARM, NORTH OGDEN, UTAH. ARHT
+Bessie Arb. of Chadwick Farm Jr2 304 Sep 500 32 7491 363
+Cary Arb. of Chadwick Farm Jr2 178 Sep 671 31 4739 198
s. Wandamere Arbitrator d. Clarissa I. of Chadwick Farm
+Dawn I. of Chadwick Farm Jr2 110 Sep 799 30 3841 140
s. Fairlawn Actor's Ichabod d. Dawnita of Chadwick Farm
+Dixie of Chadwick Farm 10 282 Sep 577 36 10479 407
+Dolly of Chadwick Farm Jr3 87 Sep 655 33 1563 65
s. Chadwick Farm Milo d. Donna I. of Chadwick Farm
*+Lady Arb. of Chadwick Farm Sr3 199 Aug 594 28 5877 252
s. Wandamere Arbitrator d. Monarch's Lady Em.
*+Patsy I. of Chadwick Farm Sr4 217 Sep 735 39 7598 357

+Rose Arb. of Chadwick Farm Sr2 139 Sep 568 32 3201 158
s. Wandamere Arbitrator d. Fairlawn's Rosemary
+Tillie I. of Chadwick Farm Jr2 99 Sep 674 29 2656 124
s. Fairlawn Actor's Ichabod d. Gwen's Toby of Green Valley

§CHADWICK, RALPH J., CHADWICK FARM, NORTH OGDEN, UTAH. ARHT
+Lila Arb. of Chadwick Farm Sr2 214 Sep 535 28 5267 250
*+Murcheel of Chadwick Farm Sr4 305 Aug 564 26 12305 535

CHEEK, NEWMAN, STATION CAMP FARM, HENDERSONVILLE, TENN. ARHT
*Belmont View Patricia 5 101 Oct 1167 58 4369 225
*Brays Island Royal Favor Sr3 42 Oct 1083 49 1444 66
s. Woodacres Royal Corinthian d. Brays Island Emory's Fawn
+Clear Springs' Queen Netta Jr2 284 Sep 310 22 4858 304
*+Daughter of Gray's Bess 7 305 Jul 240 11 8164 390
*¶Klondike Kleopatra 10 58 Oct 1496 75 2651 138
s. Argilla Knight d. Amber's Wally of Myrtledale
*+Maple Grove Penelope Jr3 305 Sep 12 8119 432
*Sky Brook Rose Maxim's Bell Jr4 101 Oct 1042 53 3708 185
Station Camp Co-Ed Sr2 101 Oct 1029 58 3494 190
*¶Station Camp's Amelia 7 31 Oct 1338 71
s. Klondike Highmost d. Klondike Henrietta
+Station Camp's Cassie Jr2 263 Sep 526 37 6657 390
+Station Camp's Cherub Jr2 298 Sep 338 19 7085 400
*+Station Camp's Chloe Jr3 305 Sep 264 14 6788 474
+Station Camp's Cinderella Jr2 292 Sep 560 36 7827 415
*Station Camp's Elaine Jr4 123 Oct 1047 52 4564 221
*Station Camp's Fawn 5 98 Oct 1257 67 4091 210
s. Clear Springs' Vaillant d. Clear Springs' Fawn's Flossie
*Station Camp's Fawn Girl Sr3 101 Oct 1008 58 3623 186
*+Station Camp's Linda Jr3 305 Jul 298 17 8566 461
Station Camp's Lucky Rose Jr3 82 Oct 1153 57 3211 152
s. Sky Brook Rose Maxim's Ross d. Sunshine's Lucky Nettie
*Station Camp's Norma 6 20 Oct 1014 57
s. Klondike Hollimar d. Idlehour's Norma
+Station Camp's Penny's Carla Jr2 305 Aug 177 9 6050 330
+Station Camp's Rena Jr2 305 Jul 452 22 7794 371
+Station Camp's Rodea Jr2 305 Sep 25 1 6235 342
*+Station Camp's Sylvia Jr3 305 Aug 296 14 9442 521
+Station Camp Winkie Sr2 260 Oct 554 31 6344 305
*Sunshine's Lucky Nettie 9 100 Oct 1370 71 4739 244

CHERRY, WILLIAM S., JR., NORTH FARM, BRISTOL, R. I. ARHT
*Aldrich Farm Nip O'Frost 5 347 Oct 362 21 17312 864
*Aldrich Farm Vanity 5 61 Oct 1624 75 3236 147
s. Conrad's Peter d. Secret's Marvel
*Conrad's Bliss 6 271 Oct 714 43 10857 556
Franchester Handy Lilly Sr2 212 Oct 1188 55 9307 425
High Mowing Governor's Loyalty Sr2 149 Oct 996 45 5837 245
s. McDonald Farms Governor d. Foremost Acme's Loyalty
Horse Shoe Bailiff's Cashe Sr4 309 Oct 700 36 12822 588
*Horse Shoe Beacon's Balm 5 233 Sep 1164 57 11068 477
*¶Horse Shoe Beacon's Flower 7 255 Oct 1564 66 16557 700
*Horse Shoe F Calla 8 174 Oct 1509 65 10084 416
Northern Assault's Priscilla Jr2 293 Oct 771 41 9024 445
Northern Conrad's Betty Jr3 365 Aug 445 23 9498 452
Northern Conrad's Lily Sr2 255 Oct 940 51 9849 457
*Northern Conrad's Shirley Sr3 167 Oct 1085 52 8063 366
Northern Count's Marvel Sr2 365 Jun 408 20 12518 607
Northern F Gloria Jr3 342 Oct 867 46 12630 624
Northern F Independence Sr2 40 Jul 1224 56 1490 68
s. Foremost Hermes d. Horse Shoe Bailiff's Iris
Northern Senator's Pauline Sr2 304 Oct 764 44 10497 519
Pharos Watchman's Frosti-Eve Jr3 365 Aug 919 50 13182 631

CHESNUT, WEBB & SONS, BEECHWOOD FARM, GAYLESVILLE, ALA. ARHT
Beechwood Benjamin's Cathern Jr2 177 Oct 631 28 5379 219
Beechwood Prophet's Bobolink Jr2 142 Oct 722 37 3793 180
s. Riegeldale Emory's Prophet d. Supreme's Majestic Francine
Beechwood Prophet's Daffodil Sr2 162 Oct 723 43 4845 238
Beechwood Prophet's Flame Jr2 142 Oct 622 32 3579 177
s. Riegeldale Emory's Prophet d. Riegeldale Emory's Flame
Beechwood Prophet's Hazel Sr2 40 Oct 1013 48 1323 62
s. Riegeldale Emory's Prophet d. Riegeldale Ben's Brownie
Beechwood Prophet's Star Sr2 262 Oct 596 35 6799 350
*Riegeldale Emory's Flame 7 290 Oct 776 42 9383 454

CHURCH FARM SCHOOL, GLENLOCH, PA.
*+Admiral's Cupid of C. F. S. Jr4 245 Oct 751 46 7806 438
+Belladona of C. F. S. Jr3 203 Oct 642 38 5539 286
+Charles' Bunny of C. F. S. Jr3 255 Oct 585 33 6432 345
+Charles' Corinne of C. F. S. Jr2 209 Oct 654 40 7704 404
+Charles' Dotie of C. F. S. Jr2 184 Oct 654 40 5117 279
+Charles' Easter Eve of C. F. S. Jr2 152 Oct 698 39 3937 200
+Charles' Ella of C. F. S. Jr2 203 Oct 674 37 5876 306
+Charles' Glamour of C. F. S. Jr3 166 Oct 553 30 4123 200
s. Gardenville King's Charles d. Whitford's Elfie
+Charles' Lois of C. F. S. Jr3 305 Oct 499 30 7820 423
s. Gardenville King's Charles d. Lois of C. F. S.
+Charles' Milady of C. F. S. Jr2 230 Oct 595 35 5160 279
+Charles' Pauline of C. F. S. Jr2 305 Jul 308 16 7229 348
+Charles' Princess of C. F. S. Jr2 89 Oct 682 39 2155 121
s. Gardenville King's Charles d. Whitford's Queen
+Charles' Radiance of C. F. S. Jr2 34 Oct 857 45 940 49
s. Gardenville King's Charles d. Rosette of C. F. S.
¶Charles' Susie of C. F. S. Jr2 299 Sep 567 33 8094 436
+Charles' Tulip of C. F. S. Jr2 305 Sep 16 7241 373
+Charles' Vanity of C. F. S. Sr3 226 Oct 688 39 6963 362
¶Church Farm School's Dale Jr3 289 Oct 785 42 8561 429
+Church Farm School's Lena Jr4 121 Oct 975 44 4206 195
s. Hill Girt Whitford d. Whitford's Aileen
¶Duke's Princess Rose Queen 6 254 Oct 835 40 9697 430
*+Honora of C. F. S. 6 28 Oct 1312 60
s. Hill Girt Whitford d. Duke's Jeannie of Whitford
+Prince Lee's Felma of C. F. S. Jr2 305 Sep 20 7344 338
+Prince Lee's Joan of C. F. S. Jr2 15 Oct 400 18
s. Gardenville Prince Lee d. Jessie of Whitford
*+Roamer's Colleen of C. F. S. Sr4 220 Oct 768 48 7794 402
*Rosette of C. F. S. Sr4 365 Sep 260 15 10441 614
*Whitford'n Flower Girl 9 304 Oct 698 36 10221 506

CLARK, FULTON, BROADVIEW DAIRY, STUART, VA. ARHT
*Bayville Maxfern Nan Jr2 295 Oct 898 48 10623 538

CLARK, J. MYRON, BROADVIEW DAIRY, STUART, VA. ARHT
¶Guernsdel Noble Delores Jr2 99 Oct 1038 41 3546 143
¶Hillandale Baronet's Luellen Jr2 139 Oct 788 39 4245 196
*Klondike Klara 15 323 Sep 502 25 11640 560
*Merrilea Mck Penny 6 101 Oct 1238 65 4869 229
*Red Level Idol Jr3 297 Oct 722 33 10539 539

¶Red Level Premost Ann Jr2 82 Oct 922 39 2622 107
s. Klondike Premost Ivanhoe d. Red Level Louanne

§CLARK, WILLIAM C., QUARRY VALLEY FARMS, LAHASKA, PA. ARHT
*+Amethyst of Quarry Valley 5 304 Oct 535 37 7969 460
*+Quarry Valley's Angel Jr3 106 Oct 793 45 3439 180
+Quarry Valley's Annetta Sr2 303 Oct 535 35 9661 535
*+Quarry Valley's Aquamarine 7 281 Oct 266 14 7192 364
*+Quarry Valley's Cornelian 8 305 Sep 9 7430 383
*+Quarry Valley's Erma Jr4 68 Oct 1111 52 2663 117
s. Rockingham Monitor d. Lad's Emerald of Q. V.
+Quarry Valley's Helma Jr2 305 Sep 441 25 7479 382
+Quarry Valley's Jess Jr2 305 Oct 90 6 6435 346
*+Quarry Valley's Lena Jr3 76 Oct 929 49 2510 129
s. Rockingham Monitor d. Quarry Valley Bamba Lena
+Quarry Valley's L. Jade Jr2 303 Oct 430 28 6335 366
+Quarry Valley's L. Pretty Sr2 261 Oct 500 29 7786 382
*+Quarry Valley's M. Amber 8 35 Oct 1355 67 1470 73
s. Rockingham Monitor d. Quarry Valley's Amber
*+Quarry Valley's M. Lazuli Sr2 305 Sep 32 1 7192 446
*+Quarry Valley's Monitor's Jade Sr4 204 Oct 703 38 6935 353
+Quarry Valley's Phil's Bobby Jr2 48 Oct 1075 44 1627 68
s. Flying Horse Royal's Phil d. Quarry Valley's Robretta
*+Quarry Valley's Plasma 7 266 Oct 291 17 7743 400
*+Quarry Valley's Sapphire 10 235 Oct 1065 51 11207 482
*+Quarry Valley's Snooks Sr3 101 Oct 1019 53 3932 214
+Quarry Valley's Son's Kay Jr2 305 Sep 565 39 8357 415
+Quarry Valley's Son's Lil Sr2 36 Oct 686 32 790 37
s. Bethany Royal Son d. Quincy Mahomet Water Lily
+Quarry Valley's Son's Pegity Jr3 63 Oct 840 36 2568 112
s. Bethany Royal Son d. Jethro's Peggy
+Quarry Valley's Son's Sue Jr2 221 Oct 504 36 6352 334
*+Quarry Valley's Spinel 8 245 Oct 966 50 10279 473
*+Quarry Valley's S. Sandy Jr3 250 Sep 859 39 8575 428
+Quarry Valley's Stella Sr2 78 Oct 740 37 1985 95
s. Rockingham Monitor d. Quarry Valley's Stealite
*+Quarry Valley's Suma 6 177 Oct 880 53 6846 357
+Quarry Valley's V. Eva Jr3 123 Oct 703 42 3351 171
*+Quincy Mahomet Water Lily 11 254 Oct 807 39 10661 500

§CLARK, WILLIAM C., MR. & MRS., QUARRY VALLEY FARMS, LAHASKA, PA. ARHT
*+Quarry Valley Lad's Blenda 5 305 Sep 42 2 10139 495
*+Quarry Valley's May Jr3 268 Oct 472 27 7969 415
*+Quarry Valley's Maybe Sr3 78 Oct 1237 57 3170 135
s. Rockingham Monitor d. Quarry Valley Lad's Blenda
*+Quarry Valley's Theresa Jr3 221 Oct 655 43 7308 402

CLOVERLAND FARMS DAIRY, INCORPORATED, PHOENIX, MD. ARHT
*Brooklandwood Bieta 5 330 Sep 496 25 9774 488
+Channel Point Prince's Aster 6 37 Sep 1194 53 1362 59
s. Princeling of Rose Lane d. Fairview Victoria Aster
¶Cloverland Farms Fairy Lee Sr3 87 Sep 969 48 3000 144
s. Coronation Autocrat d. Gardenville Anna Lee
¶Cloverland Farms L. Arlene Sr2 125 Sep 678 32 3505 149
s. Coronation Leader d. Franchester Fair Clarissa
¶Cloverland L. Helen Sr2 87 Sep 850 42 2819 127
s. Coronation Leader d. Silver Forest Royal Helma
¶Cloverland L. Milbette Sr2 126 Sep 948 40 4817 196
¶Cloverland L. Queen Jr3 138 Sep 484 27 3082 161
s. Coronation Leader d. Oak Grove's Butterfat Queen
*+Fairlawn Performer's Blossom 5 92 Sep 629 45 2638 121
s. Fairlawn Memoir's Performer d. Fairlawn H. Hydrangea
¶Foxburg's Africander's Iris 6 300 Aug 546 22 11078 477
*¶Foxburg's Cheer's Blossom 7 183 Sep 880 35 7192 287
¶Foxburg's Cheer's February 8 123 Sep 614 32 4260 180
s. Gwynllan Cheer d. Foxburg's A. Clarion's January
¶Foxburg's Knight's Adorable Sr3 90 Aug 1086 46 3554 145
¶Foxburg's Knight's Beauty Jr4 270 Sep 932 39 10097 417
*+Foxburg's Knight's Bessie Jr4 302 Sep 549 24 9414 402
*+Foxburg's Knight's Blossie 5 260 Sep 845 38 8150 380
¶Foxburg's Knight's Charmene Sr3 148 Sep 963 39 5365 210
s. Pine Manor King's Knight d. Foxburg's Charmer's Charm
¶Foxburg's Knight's Charmy 5 126 Sep 1083 46 5350 203
¶Foxburg's Knight's Floretta Sr3 158 Sep 979 45 6862 277
*¶Foxburg's Knight's June Jr3 249 Sep 758 33 8616 358
*+Foxburg's Knight's Linley Jr4 23 Sep 790 37
s. Pine Manor King's Knight d. Foxburg's C. Africander's Vera
¶Foxburg's Knight's Poppy Sr4 174 Aug 1123 41 7036 246
*¶Foxburg's Knight's Princetta Sr3 241 Sep 5 7349 307
*¶Foxburg's Knight's Rosebud Jr4 255 Sep 776 41 10632 462
*¶Foxburg's Knight's Treasure Jr3 206 Sep 478 19 5215 245
s. Pine Manor King's Knight d. Foxburg's C. Africander's Maid
*+Gardenville Princess Leona 6 296 Aug 571 27 8769 427
*Goldwood Alert's Emma 7 270 Sep 968 43 11672 500
*¶Haldane's Joan of Cosquay 6 50 Sep 1302 69 3169 112
s. McDonald Farms Haldane d. Cosquay's Joan
*+O. Redwing Fort 6 248 Sep 85 4 5765 291
*Overseer's Redwing 2d's Fort 7 273 Aug 701 35 11242 613
¶Pharos Baronet's Frostinoon Jr3 71 Aug 1025 30 2530 75
*¶Pharos Hightide's Alleyne 6 103 Aug 1191 49 4928 194
+Pharos Indenture's Queenann 5 38 Sep 1429 63 1799 79
s. McDonald Farms Incenture d. Pharos King's Queenette
S. G.'s Butter Queen of Mercer Jr2 328 Sep 505 30 7682 451
¶Springfield Lass Jr2 306 Sep 885 43 7337 326
¶Windale Distinctor's Bernice Sr2 97 Aug 1063 48 3242 146
s. McDonald Farms Distinctor d. Windale Corona's Bess
*¶Windale Leader's Faye Sr4 183 Sep 486 26 5321 255
¶Windale Star's Ruth Jr4 159 Sep 1016 49 6917 338
*¶Witchwood Dame 8 108 Sep 1285 52 5233 217

§COASTAL PLAIN BRANCH EXPERIMENT STATION, NEWTON, MISS. ARHT
+Walker Farms Annette Sr2 305 Aug 201 12 5320 257
s. Walker Royal Gallant d. Walker Golden Janette Actress
*+Walker Farms Lady Avalon Sr2 297 Oct 357 13 6600 273
s. Walker Farms Piper's Son d. Lea Miss Avalon

§COCHARD, C. C., HOOSIER HEART FARM, GREENFIELD, IND. ARHT
+Hoosier Heart B Becky Sr3 115 Oct 935 43 3794 160
s. Graceland Hoosier Bomber d. Shady-Lawn Rebecca's Lady
+Hoosier Heart B Faith Sr2 230 Oct 609 35 6231 307
+Hoosier Heart B Pearl Jr2 203 Oct 925 47 7139 325
+Hoosier Heart B Quality Sr2 111 Oct 770 38 3330 156
s. Graceland Hoosier Bomber d. Norol's Quality Princess
*+Hoosier Heart Peach Sr4 66 Oct 1167 60 2389 123
s. Normandy Royal Prince d. Sielway Rose King's Princess
*+Hoosier Heart Quench Sr4 109 Oct 806 38 3698 150
s. Normandy Laddie d. Norol Farms Quenchion
+Hoosier Heart W Jane Jr2 196 Oct 632 35 4721 226
*+Victory Bond's Bertha Jr4 224 Oct 615 31 7278 295
s. Norol's Victory Bond d. Fanny's Hideaway Girl

COKER, GRADY N., NEJASCO FARM, CANTON, GA. ARHT

•Belmont View Brilliant's Babs	Jr2	152	Oct	730	36	4709	307
•Belmont View Fashion's Anice	Jr2	305	Sep	557	38	9608	436
•Belmont View Fashion's Belvia	Jr2	59	Oct	577	30	1364	70
s. Sky Brook Rose Maxim's Fashion	d. Belmont View Lois						
•Belmont View Fashion's Debbie	Sr2	301	Aug	676	32	8155	405
•Belmont View Ned's Angora	Jr2	305	Oct	132	6	7551	379
•Coker Maxim Calender	Sr2	62	Oct	687	36	1869	101
s. Clear Springs' Prince Foremost	d. Coker Noble Sweetheart						
•Fashion Queen of Wee Acres	Sr3	305	Oct	669	40	3505	212
s. Sky Brook Rose Maxim's Fashion	d. Ned's Rose of Wee Acres						
•Fashion's Beauty of Wee Acres	Sr2	234	Oct	597	34	5704	368
s. Sky Brook Rose Maxim's Fashion	d. Ned's Rose of Wee Acres						
•Gippy King's Doreen	Sr3	305	Oct	204	11	7357	390
¶Midview Royal's Betty	Jr2	305	Jul	172	9	6373	344
•Midview Royal's Nannie	Jr2	305	Aug	262	12	7151	336
•Mo-La-Jac Virginian's Dorine	Jr2	266	Oct	495	34	5985	340
Nejasco Francis' Patricia	Jr2	365	Sep	156	6	8679	441
Nejasco Lucy's Noble Rose	Jr2	350	Oct	470	31	8215	433
•Nejasco Meteor Petsy	Sr2	291	Oct	537	35	6768	367
•Nejasco Meteor's Dolly	Jr3	257	Oct	461	29	5385	284
*•Peer's Maxim Beauty	Jr4	99	Jul	1253	49	4331	164
s. Riegeldale Emory's Peer	d. Maxim Scarlet Susan						

CONE, J. H., CONE'S DAIRY, PLANT CITY, FLA. ARHT

•Cone Claire's Clovia	Jr2	51	Oct	804	35	1304	57
s. Riegeldale Ben's Clairvoyant	d. Sunshine's Lucky Ines						
Cone's Cavalier Edith	Sr4	106	Sep	1126	53	4432	199
Cone's Cavalier's Cherry	Sr2	305	Sep	321	18	10618	541
Cone's Cavalier's Secret	5	98	Oct	1279	57	3916	180
•Cone's Cav. Callie	Jr2	45	Oct	780	38	1075	50
s. Riegeldale Emory's Cavalier	d. Dukes Dale Royal Hallie						
•Cone's Clair Jill	Jr2	304	Oct	423	21	3371	149
s. Riegeldale Ben's Clairvoyant	d. Cone's Jill's Max Glorious						
•Cone's Clair Mona's Nora	Jr2	193	Oct	765	25	5327	209
s. Riegeldale Ben's Clairvoyant	d. Dukes Dale Nona						
Cone's Clairvoyant Lilly	Sr2	321	Aug	549	31	8489	396
•Cone's Emory Joy's Vera	Jr2	147	Sep	676	31	3705	164
s. Cone's Mavourneen Emory	d. Cone's Cavalier Joy						
•Cone's Emory Rose	Jr2	184	Oct	853	37	5907	242
•Cone's Special Lydia	Jr2	304	Oct	476	23	3868	176
s. Greenlea Florida Special	d. Indian River Mck Alice						
*Dukes Dale Royal Hallie	7	365	Aug	391	20	12103	622
*Riegeldale Viscount's Secret	9	170	Oct	1490	71	8983	411

§CRAIG, R. A., DR. & MRS., LEAFY LANE FARM, KOKOMO, IND. ARHT

*•Cadette of Leafy Lane	8	134	Sep	1096	47	5861	251
s. Ranger's Ajax of Leafy Lane	d. Royal's Gracie						
*Destiny of Leafy Lane	5	365	Sep	25	1	9399	510
*•Leafy Lane Golden Gleam	5	71	Sep	1150	43	2883	108
s. Kenfleur's Golden Alert	d. Searchlight of Leafy Lane						
*•Leafy Lane Keepsake	Sr3	294	Sep	595	30	11125	540
•Leafy Lane Matchless Crystal	Jr2	81	Sep	769	32	2069	98
s. Gayoso Levity Matchless	d. Enchantress of Leafy Lane						
•Leafy Lane Matchless Daydream	Jr2	242	Sep	493	26	5301	281
•Leafy Lane Matchless Desire	Jr2	248	Sep	700	33	6601	313
•Leafy Lane Matchless Echo	Sr2	42	Sep	788	33	1080	45
s. Gayoso Levity Matchless	d. Eda of Leafy Lane						
•Leafy Lane Matchless Faithful	Jr2	233	Sep	714	39	6642	333
•Leafy Lane Matchless Gentle	Jr3	305	Jul	167	8	6846	381
Leafy Lane Matchless Legend	Jr2	348	Jul	512	30	7034	385
•Leafy Lane Matchless Treasure	Jr2	133	Sep	689	37	3520	185
•Leafy Lane Matchless Valentine	Jr2	131	Sep	657	29	3510	159
*•Leafy Lane Spotlight	Sr3	145	Sep	916	41	5784	275
*Sun Gold of Leafy Lane	5	344	Sep	380	23	11520	601
•Woodacres Royal Lady Mab	Sr4	283	Jul	409	23	7096	318

§CRISSINGER, GERALD G., ARLIE-GLEN FARM, BUCYRUS, OHIO. ARHT

•Declamay's Spotless Kay	Jr4	123	Oct	783	29	3498	138
s. Versailles Royal Advance	d. Declamay's Pearl Kay						
•Villa-Way Lora	Jr2	305	Sep	7		5679	293
s. Blakeford Lux	d. Villa-Way Queen Flora						
•Villa-Way Mistress Careene	Jr4	232	Sep	285	14	5387	239
s. Coronation Master	d. Villa-Way Careene						

§CRISSINGER, T. J. & BRINKMAN, A., ARLIE-GLEN FARM, BUCYRUS, OHIO. ARHT

Comrade's Janice	Sr2	335	Sep	214	11	5303	279
s. Lone Pine Comrade	d. Johnny's Daisy Jane						
Patrick's Dainetta Lady	Jr3	214	Oct	500	20	5360	218
s. Arler's Patrick	d. Leah's Daisy of Plain View						

§DANIEL, CHARLOTTE B., BRANDON FARM, BRANDON, VA. ARHT

•Arline Maxim of Pamunkey	Jr2	24	Oct	620	30		
s. Holliknoll Maxim Holliston	d. Nutshell Maxim Arlo						
•Belnemus Max's Bailey	Sr2	11	Oct	345	15		
s. Quail Roost Prince Max	d. Blanton's Princess						
•Brandon Flora	5	139	Oct	1377	77	7354	410
•Brandon Phebe	Jr3	303	Sep	360	20	8697	433
•Brandon Sunset Starlight	Sr2	272	Oct	868	37	9264	395
•Brandon Velma Victoria	Sr3	43	Oct	1321	61	1801	83
s. Langwater Curlies Moonlight	d. Curlies Lucille's Valentine						
Brookland Clara	6	135	Oct	1139	64	6177	309
•Curlies Genius Sparkles	5	161	Oct	951	39	6379	256
•Forest Hills Farm Eloise	Jr2	34	Oct	729	32		
s. Klondike Holliking	d. Forest Hills Frances						
•Forest Hills Farm Linda	Jr2	33	Oct	1095	49	1148	51
s. Forest Hills Farm Eli	d. Forest Hills Clara						
•Graceland H. Bess	Sr2	17	Oct	392	20		
s. Belnemus Max	d. Graceland Max Bess						
•Holliknoll Majesty Gladiola	Jr2	107	Oct	728	38	5484	241
•Miniborya Saucy	Sr2	134	Oct	981	43	4895	212
•Nugget of Rosegill	Sr2	53	Oct	907	40	1536	67
s. Bayville Maxim Independent	d. Lady Nina of Rosegill						
•Shady Rest Pharoah's Lorraine	Jr2	144	Oct	694	34	3853	188
*•Willowmere Maxim Peeress	Jr4	58	Oct	1522	82	2736	149
s. Clear Springs' Maxim Victory	d. Willowmere Priceless						

§DEALY, RAY, "LAND o'DREAMS," BOW, WASH. ARHT

•Land o'Dreams Count's Cora	Jr2	192	Aug	814	46	6132	294
•Land o'Dreams Don's Gloria	Jr2	232	Aug	751	45	6877	380
*•Land o'Dreams Dot	5	73	Aug	1045	55	2741	148
s. Western Glow Benedict	d. Land o'Dreams Pet's Pansy						
•Land o'Dreams King's Annie	Jr2	140	Aug	881	47	4712	205
•Land o'Dreams King's Hope	Sr2	274	Aug	893	47	9653	434
*•Land o'Dreams King's Lina	Jr4	291	Aug	612	38	9976	531
*•Land o'Dreams King's Linneta	Jr3	165	Aug	826	50	5686	338
*•Land o'Dreams King's Mary	Sr4	60	Aug	1294	58	2549	115
s. McDonald Farms May King	d. Western Glow Pansy's Maryann						
•Land o'Dreams King's Midget	Sr2	246	Aug	668	33	6585	311
*•Land o'Dreams King's Mistress	Jr4	238	Aug	704	39	7726	374
•Land o'Dreams King's Rose	Jr2	295	Aug	613	30	7777	359
*•Land o'Dreams Maxine	Sr3	188	Aug	941	51	7661	363
•Land o'Dreams Melba	Jr4	198	Aug	943	49	8326	401
*•Western Glow Pansy's Maryann	8	305	Jun	212	12	8786	464

DeKORTE, JAMES, FRANKLIN LAKE DAIRY FARM, SUSSEX, N. J.

Franklin Lake's Ada	6	245	Oct	1117	68	11083	558
*¶Franklin Lake's Alverda	6	140	Oct	1326	70	6451	310
*¶Franklin Lake's Alyssum	6	196	Oct	1636	58	8018	375
*¶Franklin Lake's Amelia	7	96	Oct	1783	85	5631	253
*¶Franklin Lake's Amoretta	6	116	Sep	1354	60	6021	245
*¶Franklin Lake's Amulet	6	43	Oct	1458	72	2017	99
s. Franklin Lakes Butterfat	d. Dotsy of Franklin Lakes Dairy						
*¶Franklin Lake's Angeline	7	43	Oct	1933	72	3558	97
s. Stadacona Master	d. Stadacona Brownie						
Franklin Lakes Bell	5	219	Oct	1286	63	9913	488
¶Franklin Lakes Berta	6	34	Oct	1486	59	1619	64
s. Hilltop Butterfat Beau	d. Stadacona Puss						
*¶Franklin Lakes Blossom	8	61	Oct	1436	65	2774	133
s. Glengeran Buttercup's Chief	d. Avia Acres Blossom						
*¶Franklin Lakes Bouquet	5	183	Oct	1330	57	9346	361
*Franklin Lakes Bright Star	Sr4	365	Sep	351	20	15430	725
*¶Franklin Lake's Carolyn	Sr4	196	Oct	1261	56	9548	421
Franklin Lake's Cassandra	Jr4	196	Oct	980	49	8245	380
Franklin Lake's Cecelia	Sr4	179	Oct	1501	65	8953	372
*¶Franklin Lake's Cedar	Sr4	119	Oct	1857	71	7349	273
Franklin Lake's Cordelia	Jr4	176	Oct	1327	57	8013	371
*¶Franklin Lake's Cynthia	Sr4	123	Oct	1337	61	5888	257
*Franklin Lake's Daisy	Jr4	270	Oct	1338	70	14452	654
¶Franklin Lake's Della	Jr4	196	Oct	1120	58	8085	380
¶Franklin Lakes Diamond	Sr3	155	Oct	1196	69	6871	348
¶Franklin Lake's Donna	Jr4	156	Oct	1088	52	6541	306
*¶Franklin Lake's Ethel	Jr3	198	Oct	1135	59	7663	152
*Hercules' Dotsy's Betty	9	273	Oct	1058	49	11745	504
¶Stadacona Bonaventure	7	158	Oct	1531	57	8156	327
*¶Stadacona Nell	7	96	Oct	1331	57	4691	197

DELMORE, NICHOLAS, DELWAKE FARM, FREEHOLD, N. J. ARHT

*Delwake Berenice	Sr4	259	Oct	629	35	9714	525
*Delwake Besse Lady	6	352	Oct	844	40	15609	713
*Delwake Buelah	5	184	Oct	1009	50	7174	339
*Delwake Diana	5	27	Oct	1241	52		
s. Governor of Coventry	d. Howella's Diana						
•Delwake Gabriel's Alfreda	Jr2	150	Oct	633	35	3596	182
s. Fairlawn Maxim's Gabriel	d. Howella's Alfreda						
*Delwake Gab's Lady Geraldine	5	273	Oct	843	45	11203	567
•Delwake Gab's Nanie	Jr2	117	Oct	779	38	3337	158
s. Fairlawn Maxim's Gabriel	d. Delwake Rex's Nanie						
*Delwake Gold	5	214	Oct	1119	54	9926	435
¶Delwake Governor's Bluebell	Jr2	193	Oct	949	48	6934	328
¶Delwake Governor's Nellie	Jr2	139	Oct	953	47	5035	231
¶Delwake Gov. Gene	Jr2	249	Oct	940	48	8794	403
¶Delwake Gov. Judy	Jr2	289	Oct	345	20	5467	292
•Delwake Gov. Yvonne	Jr2	129	Oct	887	41	4270	187
*Delwake Ivy	Jr3	365	Sep	128	7	12296	632
*Delwake Jem	Jr3	279	Oct	851	46	10605	533
*Delwake Joyce	Jr3	250	Oct	634	43	10315	488
*Delwake Marion	Jr3	184	Oct	1186	61	8207	393
¶Delwake Princess	Jr3	304	Oct	1008	53	11992	558
¶Delwake Sabre Cherub	Sr2	52	Oct	1181	54	1806	90
s. Mulbocaway Butterfat Sabre	d. Delwake Cherub's Butterfat						
¶Delwake Sabre Lassie	Jr2	15	Oct	526	23		
s. Mulbocaway Butterfat Sabre	d. Delwake Lassie						
•Delwake Sabre's Christie	Jr2	135	Oct	936	41	4494	192
•Delwake Sabre's Flossie	Jr2	130	Oct	950	52	4637	243
Delwake Sabre's Spruce	Jr2	280	Oct	858	39	10218	457
¶Delwake Shield	Jr2	305	Sep	582	30	10836	521
¶Delwake Sunny Sue	Jr2	305	Sep	504	26	10741	534
•Delwake Symphony	Jr2	305	Sep	15		6280	303
•Delwake Tasya	Sr2	127	Oct	847	40	4058	182
¶Delwake Tocsin Angel	Jr3	265	Oct	304	19	4720	256
s. Two Brooks Tocsin	d. Howella's Angel						
•Delwake Tocsin Girlie	Jr2	306	Jul	554	28	8054	379
•Delwake Tocsin Kaeda	Jr2	140	Oct	639	29	3609	157
s. Two Brooks Tocsin	d. Delwake Governor's Kaeda						
¶Delwake Tocsin Lady	Jr2	319	Oct	730	41	6455	333
¶Delwake Tocsin Lilly	Jr2	189	Oct	1087	56	7707	354
¶Delwake Tocsin Millie	Jr2	305	Oct	168	10	8605	466
Delwake Tocsin Nancy	Jr2	279	Oct	466	27	6382	332
s. Two Brooks Tocsin	d. Howella's Sweetheart						
¶Delwake Tocsin's Lass	Jr3	47	Oct	1118	46	1652	69
s. Two Brooks Tocsin	d. Delwake Governor's Lass						
•Delwake Tonie	Jr2	305	Oct	151	9	4776	243
•Delwake Victoria	Jr2	292	Oct	651	34	8009	376
•Tocsin's June	Jr2	259	Oct	504	25	4935	249

DENNIS, J. M., DENNIS FARM, AMBOY, ILL. ARHT

•Dennis Farm Prediction Alma	Jr2	154	Oct	687	38	4256	210
•Dennis Farm Prediction Dorcas	Jr2	278	Oct	616	35	7408	363
•Dennis Farm Prediction Doris	Jr2	295	Oct	507	31	7752	360
•Dennis Farm Prediction Ellen	Jr2	305	Oct	226	14	8453	427
•Dennis Farm Prediction Honey	Jr2	193	Oct	811	40	6063	267
*¶Dennis Farm Prediction's Amber	Jr2	104	Oct	1251	58	5032	211
s. McDonald Farms Prediction Boy	d. King's Warrior's Alice						
*¶Dennis Farm Prediction's Ethel	Jr3	116	Oct	1317	57	6021	263
s. McDonald Farms Prediction Boy	d. Beau's Edith						
*¶Dennis Farm Prediction's Ida	Jr3	79	Oct	1197	53	3479	153
s. McDonald Farms Prediction Boy	d. Bowood Girl's Ideal						
*¶Dennis Farm Prediction's Jill	Jr3	115	Oct	1135	54	5202	239
s. McDonald Farms Prediction Boy	d. Queencastle Jane						
*¶Dennis Farm Prediction's Ora	Jr3	100	Oct	1267	64	4866	236
s. McDonald Farms Prediction Boy	d. Beau's Oriole						
*Warrior's Elsie	Sr4	191	Oct	868	40	6598	332
*•Warrior's Mercedes	7	280	Oct	457	25	8345	434

§DEALY, ROSS, "LAND o'DREAMS," BOW, WASH. ARHT

*•Land o'Dreams Daisy May	5	69	Aug	1277	59	3105	144
s. Western Glow Benedict	d. Roselyn Daisy Girl						
•Land o'Dreams Prince's Juanita	Sr2	345	Aug	839	43	8185	389

§DODSON, MARGARET M., GOOSE VALLEY FARMS, COLONIAL PARK, PA. ARHT

*Goose Valley Peggy	5	49	Oct	1554	70	2396	118
s. Brian Boru King's Patriot	d. Goose Valley Margaret Ann						

§DODSON, OTIS R., GOOSE VALLEY FARMS, COLONIAL PARK, PA. ARHT

Goose Valley Babs	Jr2	148	Sep	839	41	5001	241
*Goose Valley Beautiful	5	265	Oct	929	58	10675	530
Goose Valley Benita	Jr2	158	Oct	900	36	5016	197

*Goose Valley Betsy	6	365	Sep	81	4	12052	551
Goose Valley Chilly	Jr2	158	Oct	886	42	5295	242
*Goose Valley Dora	Jr3	73	Oct	1345	60	3346	138
s. Brian Boru King's Patriot	d. Goose Valley Fedora						
Goose Valley Favorite	Jr2	102	Oct	1008	44	3516	146
*Goose Valley Feathers	Sr4	60	Oct	1416	60	2812	117
s. Coronation Steadfast	d. Andy's Three Feathers						
*¶Goose Valley Holly	Jr3	305	Sep	384	26	7874	449
*Goose Valley Jeanette	Sr3	304	Oct	588	34	9610	448
*Goose Valley Lady	6	255	Oct	459	25	7634	379
Goose Valley Lynn	Jr2	99	Oct	977	45	3368	137
s. Brian Boru King's Patriot	d. Goose Valley Lass						
*Goose Valley Maida	Sr4	68	Sep	1285	51	3074	123
*Goose Valley Marge	Sr4	63	Oct	1004	53	2182	104
s. Brian Boru King's Patriot	d. Goose Valley Madeline						
Goose Valley Marigoid	Jr2	305	Oct	1019	49	3042	134
s. Brian Boru King's Patriot	d. Goose Valley Madeline						
*Goose Valley Nina	Sr4	219	Oct	517	27	7281	338
*Goose Valley Nora	6	123	Oct	1130	65	5236	263
Goose Valley Primrose	Jr2	224	Oct	813	42	7449	354
Goose Valley Sylvia	Jr2	178	Oct	581	33	4641	293
Goose Valley Vanity	Jr2	179	Oct	834	48	5434	273
Spar Hill Honeysuckle 3d	Jr2	72	Oct	728	34	1755	77
s. Spar Hill Duke of Windsor	d. Spar Hill Honeysuckle						

§DONOHOE, EDWARD F., ENDOVALE FARM, PLEASANT VALLEY, PA. ARHT

+Endovale Karlene	Jr2	45	Oct	1073	47	1525	67
s. Tarbell Farms Peerless Maximus	d. Endovale Royal Marlene						
+Endovale Noble Licia	Jr2	90	Oct	973	41	3187	142
+Endovale Noble Victoria	Jr2	305	Oct	132	8	8450	452
Endovale Royal Cherub	Sr2	300	Oct	724	35	7939	388
*+Endovale Royal Rosemary	Jr4	199	Oct	669	30	6896	330
*+Endovale Royal Snowflake	5	181	Oct	999	49	7853	357

§DOTY, W. B., BUTTERTON GUERNSEY FARM, WOODLAND, CALIF. ARHT

*+Butterton Holliston Clarinda	5	299	Oct	794	43	12026	547
+Butterton Holliston Darleen	Jr2	107	Oct	892	51	3786	184
*+Butterton Holliston Fanette	Jr3	304	Oct	922	43	12873	530
+Butterton Holliston Janet	Jr2	305	Sep	296	16	7533	399
+Butterton Holliston Jesebel	Jr2	264	Oct	853	40	8787	374
+Butterton Holliston Toota	Sr2	97	Oct	858	38	3005	123
*+Butterton Holliston Velma	Jr3	67	Oct	1296	74	2983	149
s. Santa Cruz Holliston Valmont	d. Elm Lane Verbena						
*+Butterton Master's Coral	Jr3	245	Oct	802	44	8456	416
+Butterton Master's Fenella	Sr2	266	Oct	770	37	7619	334
*+Butterton Master's Jill	5	21	Oct	1022	50		
s. Western Glow Master	d. Butterton Holliston Jean						
+Butterton Master's Jonquil	Jr2	261	Oct	656	39	6536	353
*+Butterton Master's Josette	Sr3	91	Oct	1040	48	3536	144
s. Western Glow Master	d. Butterton Kornegay Joyce						
*+Butterton Master's Juliet	Sr3	186	Oct	970	54	8012	391
+Butterton Master's Julip	Jr2	191	Oct	843	42	5873	262
+Butterton Master's Laurel	Jr2	75	Oct	1043	49	2592	112
s. Western Glow Master	d. Butterton Holliston Luella						
*+Butterton Master's Laurine	Sr3	37	Oct	1351	73	1638	89
s. Western Glow Master	d. Butterton Holliston Luella						
+Butterton Master's Lucille	Jr2	40	Oct	976	47	1229	60
s. Western Glow Master	d. Butterton Holliston Lilac						
*+Butterton Master's Lynn	Jr3	259	Oct	870	54	10246	514
*+Butterton Master's Rosalie	Jr3	211	Oct	1111	61	9215	444
+Butterton Master's Rowena	Jr2	50	Oct	1237	67	1848	99
s. Western Glow Master	d. Butterton Holliston Rose						
*+Butterton Master's Tillie	Jr3	101	Oct	865	48	3550	170
+Butterton Master's Venus	Jr2	214	Oct	999	49	7589	334
+Butterton Master's Yakima	Jr2	121	Oct	1058	51	4232	180
*+Butterton Master's Yetta	Jr3	285	Oct	659	43	9212	459
*+Zephyr Farms Dvlprs Daisy	Sr3	201	Oct	746	39	7457	373

DUNWALKE FARM, INCORPORATED, FAR HILLS, N. J. ARHT

*+Brian Boru King's Sally	8	302	Oct	964	50	13372	585
*¶Caumsett Harbor Becky	Sr4	112	Oct	1978	93	7720	328
s. Caumsett Pathfinder	d. Caumsett Betsy						
+Delwake Donna	Sr4	169	Oct	1287	57	8749	389
+Delwake Gabriel's Girlie	6	214	Oct	1148	62	10281	530
+Delwake Gab's Maple	Sr4	305	Oct	395	17	13062	595
*Delwake Jenny	Sr4	339	Oct	1600	64	19284	980
*+Dorella Elect's Shirley	9	276	Oct	831	56	10875	607
*+Dunwalke Apple-blossom	Sr4	305	Oct	858	49	13737	631
*+Dunwalke Betsy	Jr3	285	Oct	943	54	11172	542
*+Dunwalke Blanche	Sr3	305	Sep	379	22	10631	599
+Dunwalke Charm	Jr2	305	Sep	287	18	8912	448
+Dunwalke Chick	Jr2	305	Oct	225	13	10300	487
+Dunwalke Cinderella	Jr2	257	Oct	704	41	7578	402
+Dunwalke Classy	Jr2	305	Oct	433	25	9523	494
+Dunwalke Coral	Jr2	305	Sep	466	25	9162	481
*+Dunwalke Crescent	Jr3	80	Oct	1158	59	3204	153
s. Hominy Hill Rex	d. Dunwalke Grace's Maggie						
¶Dunwalke Darling	Sr2	77	Oct	911	48	2501	131
s. Hominy Hill Rex	d. Dunwalke Bonny Queen						
+Dunwalke Delhia	Jr2	155	Oct	913	44	5278	237
Dunwalke Delia	Jr2	69	Sep	1418	63	3242	146
s. Hominy Hill Rex	d. Dunwalke Butterfat Melody						
Dunwalke Desirer	Jr2	149	Oct	1496	72	7829	339
+Dunwalke Donette	Jr2	128	Oct	1030	52	4517	220
Dunwalke Dora	Jr2	35	Oct	1500	75	1642	82
s. Hominy Hill Rex	d. Milestone D. Lorna						
+Dunwalke Duchess	Jr2	36	Oct	983	45	1106	51
s. Hominy Hill Rex	d. Dunwalke Glow's Promise						
*+Dunwalke King's Lady	5	274	Oct	950	60	12933	693
*Dunwalke Maggie's Flute	7	352	Oct	1415	79	21076	1013
*+Dunwalke Maggie's Souvenir	9	305	Aug	541	26	10997	560
*+Dunwalke Sweet Maggie's Melody	10	290	Oct	738	44	9111	497
*+Elmstead Crusader's Sara	5	212	Oct	1059	54	9773	431
*Flat Brook Playmate	5	365	Oct	1137	61	21798	982
*+Foremost Footprint's Dawn	Sr3	289	Oct	805	39	11604	557
*+Fresno Chieftain's Viva	5	305	Sep	941	49	14046	699
*Gengeran Delora	6	291	Oct	1432	75	17745	846
*+Ideal's Risbecq's Monita	5	76	Oct	1263	66	3389	189
s. Ideal's Risbecq's Gardenius	d. Ken-Edin Monita						
*+Junebelle of Milestones	9	300	Sep	845	41	13742	607
*+McAfee's Ellen	8	57	Oct	1473	68	2897	115
s. Pine Manor Rose King	d. Susa's Corol Louise						
*Meadow-Gold R. Mona	Jr4	232	Oct	917	51	9668	497
*+Monterey Viburnum	Jr3	93	Oct	1480	69	4929	212
s. Langwater Stardust	d. Monterey Violet						
*Mulhocaway Butterfat Rosetta	8	365	Oct	1115	64	20294	1039
*Mulhocaway Monarch's Sal	5	296	Oct	1310	65	15052	674
*+Owen's Place Royal's Venus	7	35	Oct	1450	80	1802	88
s. Pine Manor King's Royal	d. Owen's Place Monarch's Dipper						
*Ryckiaver D. Lucy	Jr4	365	Sep	935	55	16772	977
*+Spar Hill Hyacinth 5th	Sr3	309	Oct	719	41	10406	522
*Spring Run Noble's Primrose	7	222	Oct	1614	79	13803	622
*+Spruce Run C. H. B. Cherry	7	67	Sep	1487	46	3467	132
*+Sunnyfield Golden Marose	8	196	Oct	1215	61	11111	504
+Sunnyfield L. M. Marose	Jr2	154	Oct	794	42	4828	238
*¶Welcome In Royal Hollara	Jr4	262	Oct	1372	76	16069	763

§EBY, CAROLYN FAY, LOOKWELL FARMS, ELKHART, IND. ARHT

*Lookwell T. Lottie	Sr3	284	Oct	753	44	11361	538

EMDE, GEORGE W., HAPPYHOLME FARMS, LODI, CALIF.

*Boulder Bridge Stardrift	5	365	Sep	299	16	12853	652
Wilburn Imperial O. K.	Sr4	365	Sep	351	22	12067	738

§EBY, MERVIN, LOOKWELL FARMS, ELKHART, IND. ARHT

Clark's Grandee Vera	Jr3	364	Jun	200	13	10764	567
+Golden Grange O. R. Liddia	Jr3	305	Sep	74	4	11128	554
+Lassie's Superb Suzanne	Sr2	305	Aug	419	22	8360	412
Lookwell T. Alta	Jr3	82	Oct	1060	54	2908	144
s. Langwater Timothy	d. Lookwell Wonder Aline						
Lookwell T. Baretta	Jr2	179	Oct	1079	46	8017	331
Lookwell T. Brightness	Sr2	210	Oct	686	35	6110	313
Lookwell T. Ilia	Sr2	119	Oct	879	56	4190	216
Lookwell T. Kalla	Sr2	351	Aug	854	46	10164	487
Lookwell T. Princess	Jr2	365	Aug	411	18	12576	582
*+Lookwell T. Sunlight	Jr4	260	Oct	888	40	11603	510
Lookwell Valor's Betty	Sr2	57	Oct	1263	54	2284	97
s. Charlescote Valor	d. Lookwell T. Beda						
*+St. Albans Glamour's Rex Baby	6	294	Oct	583	34	12839	633

EDISTO FARMS, DENMARK, S. C.

¶Edisto Farm's Honeybunch	Jr2	283	Oct	802	40	8955	419
¶Edisto Farm's Hostess	Sr2	237	Oct	829	43	7794	389
¶Edisto Farm's Lacie	Jr2	229	Oct	1096	49	9844	424
*¶Edisto Farm's Marietta	5	254	Oct	1069	54	11982	586
¶Edisto Farm's Nanette	Sr3	297	Oct	944	45	11479	568
+Edisto Farm's Tabby	Jr4	165	Oct	1319	59	7179	300
Edisto Farm's Tranquil	Jr2	297	Oct	1098	53	13001	611
+Gold Branch G. A. Lady Milkmaid	10	143	Oct	1390	54	7086	232
+Gold Branch RGA Red Rose	10	244	Oct	767	38	8630	356
+Gold Branch R. G. Red Rosa	8	239	Oct	816	39	8311	348
+Zimalcrest Bright Primrose	6	304	Oct	1030	53	11030	533

§FAIRBANKS, LA VERNE, FAIR ACRES, BOISE, IDAHO. ARHT

+Brookacres Conductor's Yvonne	Jr3	49	Oct	1099	51	1791	84
s. Meadow Lodge Climax Conductor	d. Sonoma Ynez						
+Ferdinand's King's Lamay	Jr2	270	Sep	775	36	8523	352

§FAIRBANKS, LEON & ETHEL, FAIR ACRES, BOISE, IDAHO. ARHT

*+Bee's Pansy	Jr4	200	Oct	937	48	7363	359
*+Ben Lomond Elsa	Jr4	163	Oct	855	51	6322	304
*+Boydell Captain's Molly	6	300	Oct	1094	55	8274	398
*+Brookacres Nannette	Sr4	176	Oct	963	57	8073	397
+Golden Charm Orcas Joan	Sr2	305	Aug	202	12	6263	464
+Toponis Marvel's Lorna	Jr3	252	Sep	669	31	8088	357

§FERGUSON, JIM, FER-MANOR GUERNSEYS, MOUNT VERNON, WASH. ARHT

*Cedardel Coleen	5	365	Sep	252	17	10500	652
*Chief's Primrose of Waylayne	5	320	Oct	457	22	10456	524
*Ellan of Sandy Spot	Sr4	308	Oct	631	40	11230	599
*+Fer-Manor Canadian Hope	Jr3	305	Jul	192	9	10739	542
+Fer-Manor Ella	Sr2	305	Oct	284	17	9484	521
*+Fer-Manor Jule	Sr3	347	Oct	539	36	6015	359
*+Fer-Manor Martha	Sr3	305	Jul	495	29	10811	587
+Fer-Manor Paula	Sr2	305	Aug	294	16	9502	497
*Fer-Manor Sheila	Sr4	365	Oct	212	15	10511	660
Fer-Manor Shirley	Sr2	303	Oct	682	52	11026	577
*+Fer-Manor's Nettie	Sr4	101	Oct	918	57	3547	210
s. Chuckanut Lace's Lad	d. Cedardel Nana						
*+Fer-Manor's Wally	Jr4	286	Aug	693	38	9359	518
*Fer-Manor Wanda	5	322	Sep	789	41	12224	653
*+Kendall's Juanita	11	235	Oct	887	58	8652	477
*+Lulu-Belle of Pleasant Ridge	10	301	Oct	727	38	15851	704

§FIRCREST FARMS, INCORPORATED, LYNDEN, WASH.

*+Fircrest Angle Conquest	7	79	Aug	1313	49	3708	188
*+Fircrest Atom's Ollie	Sr3	305	Sep	229	14	6309	358
+Fircrest Conquest's Bessie	5	282	Oct	671	36	6823	435
*+Fircrest Conquest's Lou	6	216	Oct	426	24	6546	309
+Fircrest Elaine	Sr2	230	Oct	773	46	7383	368
+Fircrest Gay's Judith	Sr3	365	Oct	686	37	7756	389
+Fircrest Laurette	Jr4	360	Oct	831	43	9532	447
+Fircrest Noble Duke's Beauty	Jr4	237	Oct	820	48	7894	407
*+Fircrest Paula Con	7	301	Oct	964	48	8502	388
*+Fircrest Paulette	Sr3	251	Oct	1281	67	13895	665
*+Fircrest Ramona 2d	Jr3	140	Aug	1110	48	6382	263
*+Fircrest Ruby	5	305	Sep	288	15	8669	413
+Fircrest Ultra Doris	Jr3	264	Oct	530	27	7541	358

§FISHER, ALDA J., MAPLE POINT FARM, PORTERSVILLE, PA. ARHT

Maple Point Major's Babs	Jr3	214	Oct	621	36	5924	330
+Maple Point Major's Gay Girl	Sr2	305	Sep	19	1	8323	412
Maple Point Major's Kathy	Sr2	350	Oct	393	28	8054	457

§FISHER, RICHARD V., MAPLE POINT FARM, PORTERSVILLE, PA. ARHT

+Maple Point Major's Brenda	Sr2	305	Oct	11		7132	391

§FISHER, V. T., MAPLE POINT FARM, PORTERSVILLE, PA. ARHT

Maple Point Major's Ann	Jr3	153	Oct	759	35	4673	201
s. Pine Manor King's Major	d. Ringgold Angelica						
Maple Point Major's Bambi	Jr2	165	Oct	562	34	4101	194
*Maple Point Major's Dawn	Sr3	111	Oct	757	41	3714	200
s. Pine Manor King's Major	d. Maple Point Bonita						
*Maple Point Major's Glorious	Sr3	321	Oct	509	31	8897	510
*Maple Point Major's Primrose	Sr2	214	Oct	642	37	6656	366

FLEMING, M. C., WANDAMERE FARMS, TROUTDALE, OREGON.

Arleta of Mt. Adams	Sr2	78	Oct	653	33	2336	92
s. Chuckanut Peter Pan	d. Kiona V. Arleta						
Cliff Dell's Bonny Bess	Jr3	291	Oct	1175	63	13763	646
*Ilahee Sunshine	6	242	Oct	981	60	12338	629
Ivy Oak Annabelle's Anita	8	365	Sep	734	33	16869	822
*Ivy Oak Babette's Beatrice	Sr4	159	Oct	931	54	8175	423
Ivy Oak Rosebud's Wanda	Jr2	116	Oct	1000	46	3920	181
Ivy Oak Royal Ila	Sr2	87	Oct	1403	65	3904	175
s. Wandamere Pansy's Royal	d. Ivy Oak Tulip's Iris						
Petrissa of Chicona	Sr2	170	Oct	841	53	5643	319
Royal's Faurina of Tuala	11	236	Oct	867	39	10323	402
Sunbeam Royal Eloise	Jr3	62	Oct	1381	56	2714	111
s. Wandamere Matchless Don	d. Royal's Sunbeam of Tuala						

Valley View Highlass	Jr4	119	Oct	1811	79	8018	347	
Wandamere Ada	Sr3	322	Oct	169	8	12381	575	
Wandamere Anson's Bona	Jr3	359	Aug	236	11	13854	627	
Wandamere Anson's Mayola	Jr3	83	Oct	932	51	3013	154	
s. Wandamere Anson	d. Far West May Princess							
Wandamere Anson's Pet	Jr3	269	Oct	972	53	10529	513	
Wandamere Anson's Phyllina	Jr3	190	Oct	1078	59	9361	452	
Wandamere Betty	Jr4	251	Oct	390	26	6265	346	
Wandamere Coleen	Sr2	88	Oct	881	49	3930	160	
s. Pat's Royal Rascal	d. Ilahee Sunshine							
Wandamere Dolly	Sr2	347	Oct	373	25	9168	519	
Wandamere Lad's Rosalie	Sr4	365	Sep	291	17	12018	638	
Wandamere Matchless Bonnie	Sr2	365	Sep	67	3	9926	440	
Wandamere Mayette	Sr4	58	Oct	1604	71	2888	128	
s. Foremost Manifest	d. Mithcofer's Mayette							
Wandamere Peer's Rosina	Sr3	317	Oct	933	59	13664	743	
Wandamere Perry's Lou	Jr3	54	Oct	1175	57	2126	104	
s. Kewin Perry	d. Wandamere C. Mary							
Wandamere Ribbon	Jr4	365	Sep	288	18	11211	660	

FOREMOST GUERNSEY ASSOCIATION, INCORPORATED, HOPEWELL JUNCTION, N. Y.

+Brooklands J. C. Bridget	Jr3	245	Oct	1070	51	9813	429	
Foremost Acme's Jewel	Jr2	334	Oct	518	29	9808	469	
Foremost Acme's Shirley	Jr4	341	Oct	668	34	11562	546	
Foremost Acme 21st's Bonnie	Jr2	127	Sep	805	36	4115	181	
Foremost Acme 21st's Ina	Jr2	275	Oct	889	46	9735	451	
Foremost Comet's Kedoria	Jr4	365	Oct	294	16	10266	538	
*Foremost Crown's Faithful	7	365	Oct	362	17	10695	802	
*Foremost Crown's Faithful 2d	Sr3	280	Oct	1072	55	13344	622	
Foremost Footprint's Daffodil	Sr2	365	Sep	291	13	12107	583	
*Foremost Footprint's Julietta	Sr3	301	Oct	723	36	10380	510	
*Foremost Footprint's Quality	Jr4	288	Oct	1397	75	14550	708	
Foremost Footprint's Rosebud	Sr2	25	Aug	635	24			
s. Foremost Footprint	d. Argilla Royal Rosebud							
Foremost Footprint's Tiney	Sr2	307	Oct	949	44	11365	524	
*Foremost Footprint's Trixie	Jr3	228	Oct	1100	55	10400	470	
Foremost J. C. 's Cloreen	Jr2	365	Oct	169	10	10811	517	
Foremost J. C. 's Constance	Jr2	279	Oct	462	25	7456	338	
s. Foremost J. C.	d. Foremost Comet's Constance							
Foremost J. C. 's Daisy May	Jr2	268	Oct	775	33	7868	353	
*Foremost J. C. 's Janie	Jr3	40	Oct	1386	57	1704	72	
s. Foremost J. C	d. Foremost Eminent's Janie							
Foremost J. C. 's Quality	Jr2	83	Oct	1169	53	3036	136	
s. Foremost J. C	d. Foremost Footprint's Quality							
Foremost J. C. 's Starlight	Jr2	263	Oct	805	36	7173	361	
Foremost J. C. 's Typette	Jr2	201	Oct	671	34	5633	247	
*Foremost Royal's Faithful	Sr4	365	Sep	482	24	15186	681	
*Foremost Royal's Sallie Lou	6	352	Oct	1217	66	19109	926	
*Foremost Royal's Topsy	5	365	Sep	541	33	14815	780	
Gardenville Autocrat's Elsa	Jr4	174	Oct	825	46	5824	286	
*Gardenville Queen Wynona	Sr4	152	Sep	700	31	5936	256	
*Skyline Just Rilma	Jr4	198	Oct	948	53	8130	397	

FORGES FARM, INCORPORATED, PLYMOUTH, MASS.

Forges April Bell	Sr2	335	Oct	642	42	9587	527	
*Forges Betty Royal	Jr3	365	Sep	243	14	14490	751	
Forges Daintiness	Jr2	365	Oct	112	5	13539	604	
Forges Easter Marless	Jr2	92	Oct	1140	55	3630	162	
s. Langwater Senator	d. Forges Marla							
Forges Empress	Sr2	280	Oct	710	38	9477	462	
*Forges F. H. Ethel	Sr3	365	Sep	179	10	13579	638	
Forges F. H. Repeat	Jr2	214	Oct	660	34	6759	339	
Forges Matilda Bell	Jr2	137	Oct	1144	50	5833	239	
Forges Perfection Bell	Jr2	139	Oct	931	45	5167	227	
Forges Royal Binkie	Jr2	153	Oct	881	43	5565	247	
Forges Royal Ina	Sr2	184	Oct	1010	48	7673	313	
Forges Royal Lillian	Jr2	357	Oct	475	32	11291	586	
Forges Rusty Bell	Jr2	57	Oct	1158	49	2164	89	
s. Rosewald Bell Boy	d. Forges Rusty							
Forges Sadie Bell	Jr2	318	Oct	595	37	8263	441	
Forges Springfield Bell	Jr3	324	Oct	714	43	8903	479	
*Forges Studio Bell	Sr4	359	Oct	889	49	15861	769	
Forges Tea Bell	Jr2	112	Oct	845	39	3349	140	
s. Rosewald Bell Boy	d. Endean Tea							
*Ladderlock Narcissus	7	365	Sep	495	22	13771	593	

FORSGATE FARMS, INCORPORATED, JAMESBURG, N. J.

*Beacon's Sue	Sr4	203	Oct	906	43	8780	397	
*Foremost Acme 5th's Marguerite	Jr4	71	Oct	1897	80	4533	191	
s. Foremost Acme 5th	d. Provost's Marguerite							
*Forsgate Eugenie	Jr4	67	Oct	1351	70	3015	157	
s. Rockwood Butterfat	d. Brooklawn's Eugenie							
†Forsgate Northerner Butterfat	5	304	Oct	636	26	10795	465	
*Glenburnie Majesty's Actress	Jr4	79	Oct	1458	60	3968	173	
s. Coldspring's Romulus Majesty	d. Glenburnie Royal's Goldy							
*Ideal's Chief's Pearlette	6	55	Oct	1324	55	2410	101	
s. Ideal's Chief	d. Ideal's Gardenias' Pearlette							
*Ideal's Laddie's Cora	Sr4	186	Oct	967	53	7538	384	
*Ideal's L. D. 's Dina	Jr4	365	Sep	681	34	13302	629	
Ideal's May Royal's Marie	Jr2	311	Oct	834	45	11710	554	
*Ideal's Modern's Donnita	Sr4	365	Oct	750	42	16229	800	
*Ideal's Regent's Kate	5	55	Oct	1337	70	3388	126	
s. Ideal's Regent	d. Ideal's Richmond Kate							
*Ideal's Steadfast Jane	Sr3	304	Oct	374	17	9694	478	
*Neptune's Desire	6	289	Oct	704	38	12448	602	
Pine Grove Lisette	Jr4	365	Sep	856	40	14868	705	
Trainer's Royal's Loraine	Sr3	365	Sep	674	33	16075	743	
Wilgorlan Farms Eleanor	Jr3	355	Oct	233	13	12638	596	
*Wilgorlan Farms Pamela	Sr3	57	Oct	1305	66	2413	127	
s. Wilgorlan Farms Conrad	d. Wilgorlan Farms P. Plum							

§FORSYTHE, A. H., LOCUST LANE FARM, MEDFORD, N. J. ARHT

*+Aristocrat's Quoexin Lilla	Sr4	286	Aug	372	22	7933	414	
+B. B. C.'s Quoexin Agnes	Jr2	293	Aug	740	38	6358	399	
+B. B. C.'s Quoexin Lark	Jr2	305	Aug	165	7	7496	381	
C. C.'s Cherry of Locust Lane	Jr3	365	Sep	326	20	6494	354	
*+Lad's Generous of Locust Lane	Sr3	284	Aug	136	7	6499	316	
s. Aladdin's Golden Victory	d. Mignonette's Quoexin Generous							

§FORSYTHE, D. H., LOCUST LANE FARM, MEDFORD, N. J. ARHT

*B. B. C's Vanity of Locust Lane	5	365	Aug	737	33	11830	566	

§FORSYTHE, THOMAS R., LOCUST LANE FARM, MEDFORD, N. J. ARHT

C. C.'s Quoexin Connie	Sr2	273	Jul	714	32	7357	347	

§FOUST, JACK C., MAYFLOWER FARM, URBANA, OHIO. ARHT

*+Mayflower's First Lady	Jr3	183	Sep	635	31	7111	339	
+Mayflower's Friendly	Jr2	273	Sep	511	24	5907	275	
s. Foremost Footprint 4th	d. Meadow View's Ruby's Peggy							
+Mayflower's Melinda	Jr2	268	Sep	521	28	6774	341	

§FOUST, JACK C. & CONVERSE, JAMES T., MAYFLOWER FARM, URBANA, OHIO. ARHT

+Mayflower's Feather	Jr3	183	Sep	637	32	6183	250	
+Mayflower's Florinda	Jr2	284	Sep	463	26	5765	321	
*+Mayflower's Sue Ann	Sr3	267	Sep	432	22	7643	339	

FOX'S GUERNSEY DAIRY, WAUKESHA, WIS.

*Fox's Angie of Waukesha	7	299	Oct	748	33	10268	433	
*Fox's Annette of Waukesha	5	272	Oct	826	45	10086	455	
*Fox's Beatrice of Waukesha	Sr4	194	Oct	642	29	5446	312	
Fox's Deana of Waukesha	Sr2	231	Oct	612	33	5959	295	
Fox's Della of Waukesha	Sr2	121	Oct	870	43	3837	177	
Fox's Ella of Waukesha	Jr3	99	Oct	781	35	2697	126	
s. Curtiss Candy Benny	d. Fox's Cinderella of Waukesha							
Fox's Frieda of Waukesha	Sr2	231	Oct	862	39	6021	317	
*Fox's Lucky of Waukesha	7	113	Oct	1228	55	4614	194	
Fox's Sadie of Waukesha	Jr2	120	Oct	642	35	2763	132	
s. Curtiss Candy Levity Eclipse	d. Fox's Sandra of Waukesha							
*Fox's Viola of Waukesha	5	327	Oct	77	5	8627	468	
*Lurban Molly	7	204	Oct	813	38	7193	300	
Martha of Betts Homestead	Sr2	365	Oct	137	8	10019	415	
Mound City Dehlia	Sr3	365	Oct	286	13	9135	404	
s. Argilla Fair Parson	d. Mound City Silver Marie							
Royal Lola	Sr2	364	Oct	552	35	9761	526	
Sunny Dale Secret Sally	Jr2	365	Aug	629	36	10802	470	
Zella of Nagawicka	7	77	Oct	658	33	1740	82	
s. Willow Brook Pharaoh	d. Ellen of Nagawicka Lake View							

FROST, JOHN M., WILLOWBY FARM, YORKTOWN HEIGHTS, N. Y. ARHT

+Bear Haven's King's Elizabeth	Jr2	18	Oct	469	25			
s. Bear Haven's Coronation King	d. Bear Haven's Maxim's Elizabeth							
+Bear Haven's Maxim Princess	Jr2	191	Oct	593	31	4631	230	
s. Hominy Hill Maxim	d. Hominy Hill Princess							
*+Chilmark Helen	8	153	Oct	849	42	5301	238	
*Gardensville King's Eden	Jr4	317	Oct	574	35	11001	577	
*†Grassland Fair Lennie	7	266	Oct	767	39	11700	510	
*+Oldrich Cherub's Barbee	Jr4	69	Oct	956	38	2292	101	
s. Hominy Hill King's Cherub	d. Oldrich Peerless Polly							
*Our Farms' First Election	5	191	Oct	741	44	6710	331	
*+Rycklaver Golden Donna	Sr4	58	Oct	1250	57	2223	108	
s. Fairlawn Golden Maxim	d. Rycklaver Duchess							
Tanrackin Penny	Jr3	365	Oct	12		9168	451	

GAYLORD, E. K., GAYLORD GUERNSEY FARMS, OKLAHOMA CITY, OKLA.

Gaylord Bom's Flower Girl	5	186	Oct	934	47	6453	273	
s. Gaylord's Squire's Bombardier	d. Gaylord's Climax Flora							
*Gaylord Bom's Juno	6	154	Oct	1296	64	7568	321	
*Gaylord Honor's Fame	Sr3	307	Oct	422	37	9071	458	
Gaylord Husky's Amethyst	Jr3	243	Oct	761	44	8829	414	
*Gaylord Moonlight's Beth	Sr3	66	Oct	1768	63	3317	137	
s. Gaylord's Moonlight	d. Bea of Hickory Grove							
Gaylord President's Roberta	Sr4	280	Oct	992	43	10626	427	
*Gaylord's Florette	9	220	Oct	1119	64	11424	583	
Gaylord's Gay Belinda	Jr2	246	Oct	685	43	6731	334	
Gaylord's Gay Primrose	Jr2	231	Oct	856	39	7734	311	
s. Gaylord Husky's Begay	d. Gaylord's Poinsettia of Val							
Gaylord's Golden Caroline	5	305	Oct	692	33	10086	458	
*Gaylord's Golden Lustre	8	200	Oct	847	48	8017	394	
Gaylord's K. M. Marjorie	Jr3	365	Aug	384	22	10609	533	
Gaylord's K. M. Opal	Sr2	238	Oct	932	47	8005	346	
Gaylord's K. M. Tranquil	Jr2	238	Oct	962	47	8634	365	
Gaylord's O. K. Ada	Jr2	134	Oct	983	50	4829	195	
s. Gaylord Squire's Honor	d. Gaylord's Golden Adeline							
Gaylord's O. K. Choice	Jr2	365	Oct	550	33	10651	526	
Gaylord's O. K. Dolores	Jr2	310	Oct	544	44	8087	485	
Gaylord's O. K. Loretta	Jr2	214	Oct	753	38	6449	288	
Gaylord's O. K. Marigold	Jr2	219	Oct	692	40	6641	311	
Gaylord's O. K. Priscilla	Sr2	220	Oct	774	45	7073	342	
Gaylord's O. K. Victoria	Jr2	170	Oct	771	46	5408	251	
Gaylord's Princess Ava	Jr3	98	Oct	898	40	3249	128	
s. Wethersfield Prince Edward	d. Gaylord Moonlight's Avalon							
Gaylord's Princess Hilda	Sr2	235	Oct	705	41	6329	336	
*Gaylord's Princess Pat	Sr3	307	Oct	810	37	11717	489	

§GEHRES, OTTO, WRENDALE FARM, WREN, OHIO. ARHT

*Wrendale Dairymaid	8	365	Oct	58	3	16281	809	

§GEHRES, OTTO & SONS, WRENDALE FARM, WREN, OHIO. ARHT

*+Val-lea Triumph Sparky	Sr3	305	Sep	347	20	12538	671	
*+Val-lea Triumph Thelma	Jr4	210	Oct	609	31	6480	321	
+Wrendale Beverly	Sr3	324	Oct	758	41	7190	356	
+Wrendale Hopelet	Jr2	152	Oct	695	36	4168	198	
*Wrendale Starlet	Sr3	365	Oct	348	20	11298	547	

§GERAN, E. H., MRS., GLENGERAN FARM, MATAWAN, N. J.

+Glengeran Belinda	Jr2	305	Aug	161	8	7739	384	
*+Glengeran Blue Ribbon	5	255	Aug	917	42	9858	479	
+Glengeran Brenda	Sr2	305	Jul	28	1	10637	486	
+Glengeran Butter Maid	Sr2	305	Aug	253	10	9473	415	
+Glengeran Carrie	Sr4	195	Sep	839	34	7845	332	
*+Glengeran Celeste	5	275	Aug	988	44	11413	482	
+Glengeran Cleo	Sr2	305	Jul	236	11	9704	474	
+Glengeran Effie	Sr2	305	Jul	421	22	8057	373	
+Glengeran Leader's Blonbine	Jr2	58	Sep	1037	37	2049	73	
s. Fairlawn Actor's Leader	d. Glengeran Blondie Blue							
+Glengeran Leader's Caddy	Jr2	53	Sep	1067	45	1918	81	
s. Fairlawn Actor's Leader	d. Glengeran Caddy							
+Glengeran Leader's Carol	Jr2	243	Sep	690	33	7261	334	
+Glengeran Leader's Countess	Jr2	261	Sep	576	26	7964	335	
+Glengeran Leader's Pride Rose	Jr2	273	Sep	318	13	8351	348	
+Glengeran Robin	Sr2	305	Jul	652	33	10097	495	
*+Glengeran's Surprise Sugar	5	286	Sep	565	23	10216	440	

GERRY, PETER G., LAKE DELAWARE FARMS, DELHI, N. Y.

Lake Delaware Byplay	Sr2	258	Oct	913	53	8709	440	
Lake Delaware Flora	Jr2	270	Oct	935	53	9107	438	
Lake Delaware Nancy	Jr2	331	Oct	1206	65	13384	606	
Lake Delaware Sunshine	Jr2	252	Oct	1083	55	9503	445	
Lake Delaware Topsy	Jr2	218	Oct	1093	60	9098	437	

GINN, CATHARINE, OLLASSES FARM, NOVELTY, OHIO. ARHT

Clear Springs' Majesty's Rosie	Jr3	70	Oct	1158	59	2833	126	
s. Riegoldale Emory's Majesty	d. Horse Shoe Conrad's Beauty							

GINN, FRANCIS, OLLASSES FARM, NOVELTY, OHIO. ARHT

*Avesburst Frosty	13	190	Oct	1034	64	7801	447	
Bryn Du Templar's Vera	Sr2	365	Oct	320	21	12578	673	
*Kellogg Maxim Hanna	5	365	Oct	75	4	12523	725	
Ollasses Golden Lass	Jr2	365	Oct	146	8	10691	530	

Oilasses Golden Sallie	Jr2	365	Oct	69	4	9186	488
Oilasses Golden Syria	Jr2	72	Oct	1119	60	2680	134
s. Bryn Du Golden Templar	d. Riegeldale Emory's Confident						
Oilasses Maxim's Sara	Jr2	165	Oct	956	55	6069	325
Reo Cross No Max Polly	Jr2	43	Oct	1304	65	1720	88
s. Quail Roost Noble Maxim	d. Polly Maxim of Arden						

GOERINGER, RAYMOND, LAKE LOUISE FARM, DALLAS, PA.

¶Imp. Blue Bell of Clos Hoguet	7	305	Sep	281	15	13567	645
¶Imp. Candie's Miss Joyce	12	130	Oct	1413	58	5675	232
Covington Hills Golden Dawn	Sr3	180	Oct	1028	54	7040	342
Imp. Emperor's Souvenir's Daisy	Jr4	206	Oct	1067	47	9948	460
*¶Fritzlyn Flashy Easter Girl	Sr3	158	Oct	1083	50	7078	314
s. Caumsett Flashlight	d. Fritzlyn Gypsy's Easter Lily						
¶Goose Valley Nadine	Jr2	149	Oct	1039	49	5574	243
Imp. Jessie of Ivy Gates	10	280	Oct	1157	54	14191	617
*Lake Louise Anthracite's Patsy	Sr4	339	Oct	992	53	15213	757
¶Lake Louise Honor's Linda	Jr2	221	Sep	944	55	8048	427
¶Lake Louise Honor's Louise	Jr2	59	Oct	1380	61	2513	111
s. Villa Crest King's Honor	d. Clarion Pharaoh's Lily						
¶Imp. Lake Louise Petite Etoile	Sr3	128	Oct	1219	55	6072	259
Lake Louise Prediction's Boots	Sr2	204	Oct	1005	50	8225	386
¶Imp. Lake Louise Princess May	9	196	Oct	1296	50	9574	364
¶Lake Louise Superb's Countess	Jr2	113	Oct	1076	56	4295	202
Langvalley Levity Brocade	Sr2	343	Oct	635	35	9980	535
*McDonald Farms King's Kinina	5	359	Oct	533	29	11762	588
*¶Rockingham Refresh	5	166	Oct	1248	63	8431	435
¶Villa Crest Honor's Lillian	Sr2	156	Oct	1088	51	6275	290

§GOODRICH, JOHN B., GOODRICH FARMS, WINCHESTER, IND. ARHT

+Goodrich Farm's Lady Betty	Jr3	238	Oct	826	40	7671	312
s. Lea Lord Warden	d. Goodrich Farm's Princess						
Goodrich Farm's Lady Camio	Jr2	365	Sep	63	3	8836	406
+Goodrich Farm's Lady Charleen	Sr2	305	Sep	137	6	8174	380
+Goodrich Farm's Lady Cherub	Jr3	135	Oct	898	52	4648	241
+Goodrich Farm's Lady Clara	Jr2	305	Aug	494	19	9241	361
+Goodrich Farms Marcia	Jr2	253	Oct	705	36	7513	345
+Goodrich Farm's Mattie	Sr2	280	Oct	640	34	8910	417
+Goodrich Farm's Omega	Jr2	203	Oct	732	37	6036	253
+Goodrich Farms Onda	Jr2	65	Oct	906	35	1935	79
s. Hidden Valley Onward	d. Goodrich Farms Lady Alpha						
*+Goodrich Farm's Tilda	5	286	Oct	897	50	11620	578
+Wychwood R. Vicki's Alice	Jr2	123	Oct	727	39	3359	159

§GORDON, L. E., GORDONDALE FARM, NELSONVILLE, WIS. ARHT

*+Gordondale Babs	Sr3	98	Sep	850	42	3432	153
+Gordondale Brunella	Jr2	221	Sep	579	33	5279	279
*+Gordondale Constance	Jr3	207	Sep	900	41	7342	361
*+Gordondale Delpha	Jr3	214	Sep	773	34	7060	337
*+Gordondale Destiny	Sr4	79	Sep	1062	55	2873	147
s. Boulder Bridge Honorable	d. Gordondale Promise						
*+Gordondale Faline	8	166	Sep	671	38	4818	261
+Gordondale Favorite	Jr2	254	Sep	768	43	7344	358
*+Gordondale Gena	6	96	Sep	1271	62	4372	211
*+Gordondale Geneva	5	163	Sep	872	38	7271	338
*+Gordondale Irene	6	242	Sep	947	46	9165	443
*+Gordondale Jean	7	168	Sep	958	43	6620	322
Gordondale Keepsake	Sr2	365	Jul	442	24	6708	324
*+Gordondale La Bella	Sr3	214	Sep	618	30	7302	361
*+Gordondale Wistful	Jr4	264	Sep	650	32	8978	456

§GRANT, RAYMOND & AGNES, NORTH OGDEN, UTAH. ARHT

+Happyholme Cardinal Vada	Sr2	275	Sep	337	19	5414	290

§GRAVES, ALFRED & MURIEL & LUTTJE, HENRY & KARL, PLAINFIELD GUERNSEY FARM, HALE, MICH. ARHT

*+Betty of Cloverland	Jr3	127	Oct	1384	73	6656	297
*+Blossena of Cloverland	9	186	Oct	1132	58	8813	376
*+King's Alpha	7	239	Oct	986	41	9936	397
+Lassie of R. R. R. Farm	7	237	Oct	980	51	9609	431
*+Lula's Lady of Cloverland	6	86	Oct	1308	58	4018	181
+Patches of Cloverland	6	294	Oct	580	31	10148	444
+Patrica of R. R. R. Farm	5	139	Oct	1185	58	6382	279
+Plainfield P. Mary	Jr2	115	Oct	744	34	3204	137
s. Meadow-Gold R. Plato	d. Cesor Penwyn's Mina						
*+Sailor's Nellie of Cloverland	5	37	Oct	1190	41	1389	47
s. Tulloch's Sailor Boy's Major	d. Blossena of Cloverland						
+Ted's Lily of Cloverland	Jr2	253	Oct	728	36	6603	291
s. Sailor's Ted of Cloverland	d. Lula's Lady of Cloverland						
+Ted's Vera of Cloverland	Jr2	286	Oct	574	35	8903	418
*+Ultra's S. Alpha	8	305	Sep	358	18	10647	496

§GUERNSEY MILK JUG FARM, MILWAUKEE, WIS. ARHT

*+Cherub's Bessie Bliss	10	273	Oct	71	5	6361	356
*+Chief's M. Josette	6	163	Oct	446	22	4414	220
*+Cuthbert Farm Rosemarie	6	107	Oct	950	46	3918	334
s. Koronis Hills Reliant	d. Highcroft Rosemarie						
*+Far View Lulu	5	91	Oct	990	42	3259	153
s. Boulder Bridge Bomber	d. Shantituck Daisy's Lulabell						
*+Gallant Sunbeam	Sr4	305	Oct	179	9	8193	394
*+Gordondale Bonnie Belle	7	110	Oct	769	41	3343	152
s. Chedco Sheik	d. Gordondale Anita						
*+Guernsey Maid Janice	Sr3	71	Oct	941	41	2332	145
s. Curtiss Candy Levity Conger	d. Kenmoor La Noce Rainbow						
+Guernsey Maid Joy	Sr2	80	Oct	616	32	1881	79
s. Tarbell Farms Royal Maestro	d. Wey Acres Levity Sibyl						
*+Guernsey Maid Roberta	Jr2	149	Oct	466	24	3293	169
*+Hillside Don's Babetta	5	249	Oct	561	25	8617	381
*+Kenmoor La Noce Rainbow	5	137	Oct	855	44	5051	248
*+Wey Acres Levity Sibyl	5	136	Oct	796	40	4463	211

GUESS, J. B., JR., EDISTO FARMS, DENMARK, S. C.

+Brays Island Actress	6	23	Oct	719	37		
s. Cesor Bon-Ton's Premium	d. Prince's Glory's Actress						
*¶Edisto Farm's Begonia	Sr4	31	Oct	1518	81		
s. Edisto Farm's Royal Maxim	d. Edisto Farm's Beryl						
¶Edisto Farm's Bloom	Jr3	305	Oct	377	19	11071	542
¶Edisto Farm's Buttercup	Sr2	116	Oct	853	47	3641	182
¶Edisto Farm's Challenger's Bula	Sr2	168	Oct	1052	50	6447	288
¶Edisto Farm's Clarice	Sr3	305	Oct	393	19	11731	560
¶Edisto Farm's Ebba	Jr4	245	Oct	903	48	10323	492
¶Edisto Farm's Erma	Sr3	151	Oct	1019	45	5834	258
Edisto Farm's Florette	Sr4	336	Oct	836	47	11918	602
¶Edisto Farm's G. Frances	Jr2	83	Oct	998	43	2891	117
s. Fairlawn Hornet's General	d. Edisto Farm's Forget						
¶Edisto Farm's Kittie	5	254	Oct	859	40	9564	402
¶Edisto Farm's Lavada	Sr3	145	Oct	1138	61	6399	292
Edisto Farm's Lustre Girl	Jr4	348	Oct	1191	59	15351	702
¶Edisto Farm's Maxim Mollie	Jr3	62	Oct	1101	50	2330	104
s. Quail Roost No Max Pilot	d. Fairholme Mona						

¶Edisto Farm's Moonflower	Jr2	97	Oct	1059	43	3483	135
s. Clear Springs' Steadfast	d. Edisto Farm's Myrtle						
¶Edisto Farm's Noranna	5	23	Oct	925	45		
s. Edisto Farms Challenger	d. Appin's Nesta						
+Edisto Farm's Pristina	Jr2	103	Oct	1139	48	4079	157
s. Gold Branch A. Colonel	d. Gold Branch Glory's D. Patty						
+Edisto Farm's Redbird	Sr3	54	Oct	1096	55	1950	98
s. Cesor El Noce Maxim	d. Edisto Farm's Roma						
+Edisto Farm's Red Tulip	7	187	Oct	769	37	6530	266
¶Edisto Farm's Rosaline	Jr4	305	Oct	926	53	12935	664
+Edisto Farm's Rosie	Jr3	27	Sep	957	38		
s. Gold Branch A. Plenty	d. Gold Branch RGA Red Rose						
¶Edisto Farm's Rubina	Jr3	305	Sep	442	26	11784	637
¶Edisto Farm's Shona	Jr2	83	Oct	1166	45	3042	124
s. Edisto Farm's Nero	d. Faithful's Maxim's Sun Shine						
¶Edisto Farm's Sumer	Sr3	305	Sep	441	23	11250	583
¶Edisto Farm's Temple	Jr3	305	Sep	208	12	10085	563
+Gold Branch FAD Zada Belle	7	199	Oct	1252	56	9083	382
+Gold Branch G. Actor Daisy	9	291	Oct	767	38	11558	481
+Gold Branch Glory's D. Patty	11	300	Oct	1197	57	9084	373
+Gold Branch MG Dairymaid	8	186	Oct	999	46	7725	335
+Gold Branch M. V. A. D. Pearl	8	186	Oct	871	42	6518	345
s. Gold Branch R. Master	d. Gold Branch V. A. D. Pearl						
+Gold Branch R. D. Maud's Pearl	9	305	Sep	145	6	11059	475

§GUINTHER, WARREN, NEVADA, OHIO. ARHT

+Lone Pine Adaline	8	299	Oct	367	16	8931	372
*+Lone Pine D Ada	Jr4	61	Oct	928	47	2016	101
s. Langwater Dreamer	d. Top's Ada of Lone Pine						
+Wernida Adonna	Sr2	305	Sep	30	1	12871	528
*+Wernida Corking Admira	5	42	Oct	1213	60	1586	78
s. Raemelton Corking Amir	d. Lone Pine Adaline						
Wernida Laddie's Monica	Jr2	365	Oct	84	3	9364	470
+Wernida Laddie's Patricia	Jr2	67	Oct	1060	44	2364	98
s. Lone Pine Noble Laddie	d. Lone Pine Silver Queen						
+Wernida Laddie's Primrose	Jr2	305	Sep	333	12	8476	407
+Wernida Laddie's Priscilla	Jr2	26	Oct	918	37		
s. Lone Pine Noble Laddie	d. Wernida Country Princess						
*+Wernida Squire's Annabelle	Jr3	57	Oct	920	45	1715	80
s. Langwater Country Squire	d. Top's Ada of Lone Pine						

§GUSTAFSON, ALFRED N., FARELANDE FARM, WHITFORD, PA. ARHT

+Colonial Hill Hughetta	Jr2	305	Oct	14		6953	365
+Colonial Hill Minuet	Jr2	305	Oct	132	7	8733	451
*+Coventry Fanette	6	99	Oct	1265	49	4724	193
*+Farelande Geraldine	Jr3	98	Sep	830	40	3338	141
s. McDonald Farms Honored Knight	d. Royal Gold Marietta						
+Farelande Josephine	Jr2	262	Oct	679	33	7528	350
+Farelande Peggy	Jr2	118	Oct	872	38	3514	148
s. Coldspring's Royal	d. Maplevale Moonlight Paulette						
+Farelande Rose Marie	Jr2	273	Oct	681	27	7556	309
+Farelande Starlet	Jr2	100	Oct	769	37	2673	124
s. King Lionel's Knight	d. River Edge Noranda's Star						
*+Grandview's Emerita	5	143	Oct	959	58	5498	287
*+Maplevale Moonlight Paulette	5	178	Oct	1127	46	7310	290
s. Sedgley Moonlight	d. Maplevale Eminent Polly						
*+Nit-a-nee Meadows Dolly	6	247	Oct	786	39	8579	397
*+Romulo's Minnie	Sr3	196	Oct	598	24	6135	244
*+Royal Gold Marietta	9	301	Oct	741	33	6524	348

§HAAF, EDWARD C., CONORA FARM, PICKERINGTON, OHIO. ARHT

+Conora Alice	Sr2	305	Oct	575	32	9316	476
*+Conora C. Bertha	6	184	Oct	1052	54	7951	380
+Conora C. Bonnie	Sr2	305	Oct	406	21	7623	376
*+Conora C. Gay Lady	Jr4	181	Oct	1097	51	7815	362
*+Conora C. Iona	Jr3	120	Oct	1041	46	4755	206
s. Raemelton Levity Coronal	d. Royal Crest Iona						
*+Conora Corinthian Brenda	Jr4	298	Oct	710	39	11045	564
*+Conora Corinthian Olive	Sr4	122	Oct	1339	49	6123	248
s. Kenmar Hills Corinthian	d. Kenmar Hills Olive						
*+Conora C. Tessie	Jr4	220	Oct	966	45	9567	430
*+Conora Empress Bertha	Jr3	78	Oct	1036	60	2964	167
s. Kenmar Hills Emperor Jim	d. Conora C. Bertha						
*+Conora Empress Jane	Sr3	196	Oct	747	39	6038	316
+Conora Empress Olive	Jr2	305	Oct	115	6	11238	537
*+Ken-Edin's Prediction Brenda	6	170	Oct	725	40	5428	302
*+Lee-Mar Farms Alice	5	110	Oct	1108	51	4487	202
s. Kenmar Hills Prediction	d. McDonald Farms Alice						
+Lee-Mar Farms Alicia	Sr3	305	Oct	147	8	9783	531

§HAHN E. V., EAGLE CREST FARM, CLERMONT, IND. ARHT

*Curtiss Candy Bluebird	Sr4	360	Oct	196	10	10230	458
*Eagle Crest Adelaide	7	130	Oct	757	39	3487	156
s. Franchester Star Gazer	d. Eagle Crest Antelope						
Eagle Crest Hellena	Jr2	122	Oct	870	39	3467	143
s. Starr Farm Sir Leo	d. Eagle Crest Hattie's Hester						
Eagle Crest Levity Alice	Sr2	63	Oct	811	35	1624	67
s. Green Meads Levity Sovereign	d. Eagle Valley Joffre's Adelia						
*Eagle Crest Marjueen	Sr2	127	Oct	896	53	4344	211
*Eagle Crest Privilege	Sr2	315	Oct	258	13	8570	405
*Eagle Crest Queen Thegoid	Sr4	365	Oct	63	2	11991	485
*Eagle Crest Star Dream	Sr4	234	Oct	931	45	7326	355
*Eagle Crest Theda's Thelma	9	79	Oct	754	38	1814	66
s. Franchester Star Gazer	d. Franchester Theda						
Eagle Crest Thelea	Jr2	38	Oct	797	31	925	36
s. Starr Farm Sir Leo	d. Eagle Crest Theda's Therapia						
*Eagle Crest Winifred	Sr4	138	Oct	681	33	3942	175
s. Green Meads Levity Sovereign	d. Cottage Farm Wistaria						
*Eagle Valley Joffre's Adelia	Sr4	97	Oct	1047	49	3435	153
*Franchester Star Drift	10	109	Oct	890	41	3403	155
s. Franchester Shah	d. Franchester Desire						
*Kitchener Fashion's Crocus	5	184	Oct	1107	58	7791	375

HALLOWELL, JAMES MOTT, CLOVERLUCK FARM, PEPPERELL, MASS. ARHT

*Cloverluck Bell	Sr4	54	Oct	1205	59	2073	97
s. Lea Lord Phoenician	d. Cloverluck Chance						
*Cloverluck Ceres	7	255	Oct	1045	60	10481	536
*Cloverluck Humor	7	146	Oct	1288	68	7431	336
*Cloverluck Nuthatch	Sr4	127	Oct	1248	61	5905	249
Cloverluck Queen Honor	Sr2	365	Sep	741	41	14987	755
*Cloverluck Skylark	Sr4	155	Oct	1389	75	7866	384

HAMILTON, KAY, HAMILTON GUERNSEY FARM, RIVERTON, UTAH.

*Erma of Union	7	31	Oct	1577	77		
s. Golden Arrow Royal Crown	d. Luana of Union						
¶Junnie of Union	5	295	Oct	938	50	14780	680

HAMMOND, A. B., MR. & MRS., RENABIE FARM, BERRYTON, GA. ARHT

Renabie Maximoot's Beauty	Jr2	267	Oct	808	36	6640	367
Renabie Maximoot's Monita	Jr2	147	Oct	747	42	3865	201
Renabie Prediction's Juliana	Sr3	365	Aug	44	2	11049	603

§HANSEN, HOWARD J., PINE RIDGE FARM, BELLEVUE, OHIO. ARHT

*+Beautiful Irene of Pine Ridge	7	225	Oct	641	37	7535	384
*+Pine Ridge Elberta's Ivy	5	183	Oct	746	43	6468	337

§HANSEN, WALTER J., PINE RIDGE FARM, BELLEVUE, OHIO. ARHT

*+Pine Ridge Beautiful Eileen	Sr2	65	Oct	1102	48	2517	110
s. Blakeford Argo	d. Pine Ridge Eileen						
+Pine Ridge Beautiful Ellen	Jr4	212	Oct	481	31	5874	323
*+Pine Ridge Beauty Girl	8	47	Oct	1161	53	1767	81
s. Chedco Hercules	d. Pine Ridge Eileen						
+Pine Ridge Bee	Jr2	305	Oct	269	18	6517	323
*+Pine Ridge Buster's Ruth	Jr4	132	Oct	948	45	5352	261
+Pine Ridge Elberta Irene	8	305	Sep	281	14	9805	447
*+Pine Ridge Elberta's Pet	7	257	Oct	495	27	7603	356
+Pine Ridge Irene's Bonnie	Jr3	204	Oct	540	34	6116	325
+Pine Ridge Prince's Ina	Jr2	222	Oct	442	27	4754	238
s. Fireside Czar's Prince	d. Pine Ridge Elberta's Ivy						
+Pine Ridge Prince's Pamela	Jr2	52	Oct	1110	51	1901	87
s. Fireside Czar's Prince	d. Pine Ridge Beautiful Patsy						

§HANSEN, WALTER J. & SONS, PINE RIDGE FARM, BELLEVUE, OHIO. ARHT

*+Pine Ridge Avon	Sr4	199	Oct	549	32	5901	292
+Pine Ridge Queen Dolly	5	305	Oct	231	11	8874	412

§HARRELL, W. K., SUN IDA FARM, BOISE, IDAHO. ARHT

*+Fay of Kaley Farms	8	257	Oct	794	45	10115	473
+Sun Ida Craftsman's Zip	Jr2	233	Oct	677	41	6769	343

HARVILLE, THOMAS, MRS. & ARTHUR, AVALON GUERNSEY FARMS, NEW MILFORD, OHIO. ARHT

¶Avalon Brilliant Flame	Jr2	273	Oct	640	35	9356	412
+Avalon Brilliant Ila	Jr2	66	Oct	981	46	2074	94
s. Langwater Brilliant	d. Marvel's Iris of Avalon						
¶Avalon Brilliant Irma	Jr2	305	Aug	189	9	8986	345
s. Langwater Brilliant	d. Marvel's Irene of Avalon						
*¶Avalon Brilliant Marvel	5	305	Sep	465	20	11463	521
+Avalon K. Martha	Sr2	14	Oct	408	15		
s. Franchester Key Ace	d. Avalon Brilliant Marvel						
¶Avalon K. Wondrous	Jr2	305	Sep	531	29	8634	391
¶Avalon Rose King's Iva	Jr2	280	Oct	673	38	8190	380
¶Avalon Rose King's Merrymaid	Jr2	238	Oct	359	24	5560	292

HASKELL, H. G., JR., HILL GIRT FARM, CHADDS FORD, PA.

Antietam Royal Sapphire	Sr2	273	Oct	797	39	8627	434
*Calvert's Agatha	5	233	Oct	935	44	9766	434
*Eden F. Octavia	7	326	Oct	277	14	9624	498
*Hill Girt Aileen	6	278	Oct	561	29	10740	505
*Hill Girt Chevalier Lassie	7	198	Oct	1300	77	9012	525
*Hill Girt Count's Judy	5	266	Oct	861	45	10975	520
Hill Girt Emory's Bell	Sr2	109	Oct	1048	61	3981	207
Hill Girt Emory's Countess	Jr2	288	Oct	685	48	9569	530
Hill Girt Emory's Dorinda	Sr2	365	Oct	142	9	7973	436
Hill Girt Emory's Echo	Sr2	365	Oct	84	4	9938	562
Hill Girt Emory's Glee	Jr2	365	Sep	91	5	10044	587
Hill Girt Emory's Holly	Jr2	125	Oct	1128	59	5345	255
Hill Girt Emory's Honora	Jr2	314	Oct	700	42	6695	368
Hill Girt Emory's May	Sr2	365	Oct	108	6	9773	488
Hill Girt Emory's Pearl	Jr2	365	Sep	167	11	9787	517
Hill Girt Emory's Speckles	Jr2	292	Oct	564	41	8833	520
Hill Girt Emory's Viola	Sr2	354	Oct	528	33	10749	585
Hill Girt Legacy's Charm	Jr2	333	Oct	790	47	7495	376
Hill Girt Levity Rose	Jr2	365	Oct	156	8	11296	562
*Hill Girt M's Betty	Jr2	305	Oct	27	1	8614	459
Hill Girt M's Tops	Sr3	109	Oct	1134	67	4456	221
Hill Girt M's Wynora	Jr4	152	Oct	973	46	5731	284
*Hill Girt Princess Pat	6	365	Sep	263	15	11775	693
*Hill Girt Royal Helene	Sr4	333	Oct	1027	61	10024	486
*Hill Girt Royal Mignon	5	184	Oct	1025	57	7648	345
Narcissus of Wycomia	Sr3	316	Oct	777	43	12452	563
Winlochan Empress	Sr2	79	Oct	861	44	2553	123
s. Riegeldale Melba's Emory	d. Winlochan Princess Pat						

§HENDRICK, ANN E., BELLEDALE FARM, GLENALLEN, VA. ARHT

+Whippernock Osiris' Peggie	Jr2	88	Oct	1047	56	2975	148

§HENDRICK, JAMES R., BELLEDALE FARM, GLENALLEN, VA. ARHT

+Belledale Favorite Rose	Jr2	85	Oct	1245	60	3387	154
s. Holliknoll Maxim Favorite	d. Sheppard Farm's Myosotis						
+Belledale Prim's Caroline	Sr2	127	Oct	870	38	4239	182
+Belledale Secret Bess	Jr2	305	Sep	186	9	7656	398
Belledale Tuttie	Jr2	365	Oct	311	17	10800	550
*+Benton's Melissa	9	276	Sep	865	42	11288	548
*+Blair's Rest Lady Hope	Sr3	80	Oct	1074	40	2988	108
s. Langwater Lord Richmond	d. Benton's Hepsy's Hope						
*+Blair's Rest Queen Glory	Jr4	122	Oct	855	35	5001	231
+Blair's Rest Queen Melissa	Jr3	170	Oct	864	42	5812	261
s. Green Meade King Powhatan	d. Benton's Melissa						
+Blair's Rest Rugged Prim	5	305	Oct	427	31	11220	520
Bridlespur Wac Colonel	Jr4	365	Sep	232	11	13003	677
*Sheppard Farm's Myosotis	Jr4	162	Oct	1225	53	7888	345

§HILL, H. ISAAC, MARI-MOCK FARM, NORTH OGDEN, UTAH. ARHT

*+Lottie of Chicona	12	116	Sep	1109	41	5003	187
*Myrtle of Edgehill	5	365	Jun	570	27	9615	459
+Tarbell Farms Peerless Sibena	9	305	Sep	18	1	8685	414

HOLBROOK, DONALD E., ROLLING ACRES FARM, CLARE, MICH. ARHT

+Phil's Priasy of Rolling Acres	Jr2	104	Oct	657	23	2528	84
s. Woodacres Philosopher	d. Rolling Acre's Pollyanna						
Phil's Vera of Rolling Acres	Jr2	106	Sep	758	31	2861	114
s. Woodacres Philosopher	d. Rolling Acres Rev's Pearl						
+Rev's Mabel of Rolling Acres	Jr2	114	Oct	491	20	2841	108
s. Argilla Reveille	d. Rolling Acres Mary Belle						
¶Rolling Acres Annabella	Jr2	282	Jun	480	24	4745	237
s. Argilla Reveille	d. Annabelle's Barbara of Playhaven						
+Rolling Acres Babette	Jr2	304	Sep	420	22	6324	305
s. Argilla Reveille	d. Rolling Acres Babe						
*+Rolling Acres Candice	Sr3	107	Oct	661	23	2954	106
s. Rolling Acres Aggressor	d. Curtiss Candy Levity Blanche						
+Rolling Acres Hildegarde	Jr2	104	Oct	686	24	2688	94
s. Argilla Reveille	d. Cesor Bon-Ton's Hilda						
¶Rolling Acres Lydabell	Sr2	283	Sep	649	29	8213	546
s. Rolling Acres Aggressor	d. Rolling Acres Rev's Ladybelle						
+Rolling Acres Marie Lady	Jr2	103	Oct	469	22	1863	82
s. Argilla Reveille	d. Bancroft Acres Gretchen						
¶Rolling Acres Patricia Ann	Sr2	301	Aug	908	41	9866	430
+Rolling Acres P. Delightful	Jr2	86	Oct	801	32	1793	69
s. Woodacres Philosopher	d. Rolling Acres Rev's Delight						
+Rolling Acres Phil's Inez	Jr2	100	Oct	538	22	2143	87
s. Woodacres Philosopher	d. Rolling Acres Rev's Inez						
+Rolling Acres Phil's Lady	Jr2	72	Oct	540	23	1413	58
s. Woodacres Philosopher	d. Rolling Acres Rev's Ladybelle						
+Rolling Acres Rev's Arulila	Jr2	100	Oct	501	23	2045	95
s. Argilla Reveille	d. Vern's Ardis of Rolling Acres						
¶Rolling Acres Rev's Barbara	Jr2	133	Oct	537	27	2759	116
s. Argilla Reveille	d. Annabelle's Barbara of Playhaven						
+Rolling Acres Rev's Bobby	Jr3	102	Oct	580	33	3213	108
s. Argilla Reveille	d. Rolling Acres Babe						
¶Rolling Acres Rev's Faith	Jr2	273	Sep	693	31	7990	344
+Rolling Acres Rev's Gena	Jr2	304	Jul	354	23	5438	280
s. Argilla Reveille	d. Loma Supreme's Glenwood						
¶Rolling Acres Rev's Lune	Jr2	285	Oct	580	35	7883	381
+Rolling Acres Rev's Nancy Ann	Jr2	100	Oct	583	28	2295	90
s. Argilla Reveille	d. Clay Hill Valma's Nancy						
*¶Rolling Acres Rev's Pearl	Jr4	184	Oct	738	37	7414	311
+Rolling Acres Rev's Sweet Sue	Jr2	100	Oct	623	37	2315	90
s. Argilla Reveille	d. Cesor Pontiff's Susie						
¶Rolling Acres R. Rosa	Sr3	305	Oct	13		10993	526

§HOLMES, P. A. & SON, HOLMEAD FARM, MOUNT VERNON, MO. ARHT

Holmead Rex Arline	Jr3	330	Sep	954	45	10540	488
*Holmead Rex Belle	Sr3	351	Sep	629	35	10159	465
*Holmead Royal Arline	7	347	Aug	623	37	10364	553
*Holmead Royal Jane	Sr4	250	Sep	693	46	6853	394
+Holmead Royal Juanita	Jr2	105	Sep	1017	48	3824	165
+Holmead Royal Mabel	Sr2	295	Sep	633	40	7411	374
*Holmead Royal Opal	7	365	Sep	129	7	11415	584
*+Holmead Royal Queen	Jr3	288	Aug	911	52	8776	445
+Holmead Royal Queenie	Jr2	97	Sep	796	37	2641	128
s. Meadow Lodge King's Royal	d. Holmead Sultan's Queen						
*+St. Albans Actor's Lady Jiggs	6	305	Aug	204	10	10922	600

§HOWARD, S. O., SPLENDOR VALLEY FARM, MUKWONAGO, WIS. ARHT

+Arena's May of Splendor Valley	Sr2	79	Sep	743	30	2058	95
s. Eth-Mead Coronation Gold King	d. Adorable's Arena of Summit						
+Boulder Bridge C. Ada	Jr2	193	Sep	649	35	5537	286
+Boulder Bridge Zealous	Jr2	236	Sep	480	26	6031	255
s. Boulder Bridge Lucero	d. Boulder Bridge Rainbow						
+Buella of Splendor Valley	Jr3	214	Sep	573	39	6169	316
+Corrine's Connie Cay	Jr3	160	Sep	690	32	4357	219
+Debbie's Dale of Summit	Sr3	137	Sep	668	30	4453	181
s. Champion's Diamond's King	d. Dulcie's Debbie of Summit						
+Dinah Lassie of Splendor Valley	Sr2	80	Sep	639	23	1830	66
s. Meadow Lodge King's Oklahoma	d. Hoosierland Manor King's Dinah						
+Liberty's Jessie 2d	6	98	Sep	734	34	3078	138
+Luella of Summit	Sr2	233	Sep	627	26	6253	248
s. Eth-Mead Coronation Gold King	d. Ploverlin Thane's Thankful						
+Peggy of Splendor Valley	Sr2	208	Sep	716	32	7097	315
+Splendor Valley's Elexia	Jr2	91	Sep	698	30	2286	101
s. Eth-Mead Coronation Gold King	d. Rom's Adorable Electra						
+Splendor Valley's Sprite	Jr2	73	Sep	721	29	1894	70
s. Green Meads Splendor	d. Sally Rand's Baby						
+Splendor Valley Warrior's Dale	Jr3	72	Sep	702	29	1829	81
s. Golden Grange King's Bonnett	d. Normandale's Warrior's Queen						
+Summit's Coleen	Sr4	208	Sep	458	19	5513	239
s. Foremost Summit	d. Constructor's Marilyn						
+Velta's Onalee of Summit	6	240	Sep	218	10	9087	411

JACKSON, RUTH, UPAWAY FARMS, ASHVILLE, N. Y.

*Carib's June of Idylbrook	6	318	Oct	1294	75	15849	888
*Idylbrook Carib's Myrtle	7	229	Oct	1350	75	11638	597
*¶Idylbrook Mistress Squaw	7	30	Sep	1635	92		
s. Monie's Maestro of Elmwood	d. Idylbrook Carib's Squaw						
*¶Royal Rogue's Kathleen	6	192	Oct	1433	63	9743	413
*¶Royal Rogue's Patrica	6	155	Oct	1450	67	7944	356
Upaway Finn's Minna	Sr3	333	Oct	688	37	11230	621
*¶Upaway Patricia Glamor	Sr3	90	Oct	1534	87	4423	208
s. Flying Horse Master Patrician	d. Damian Gossip						
*¶Upaway Patricia Judy	Sr3	79	Oct	1660	70	4113	169
s. Flying Horse Master Patrician	d. Princess Judith Pauline						
Upaway Patricia Marynel	Sr2	135	Oct	823	41	3873	202
*¶Upaway Patricia Myrrh	Jr3	167	Oct	1067	58	6393	311
¶Upaway Patricia Myrta	Jr3	84	Oct	1431	73	3666	196
s. Flying Horse Master Patrician	d. Idylbrook Carib's Myrtle						
+Upaway Patricia Sequoia	Jr2	55	Sep	854	39	1550	75
s. Flying Horse Master Patrician	d. Idylbrook Mistress Squaw						

§JACOBS, ROY E., ROYHILLVUE GUERNSEY FARM, SPARTA, WIS. ARHT

+Carol of J. & C. Farms	Sr2	305	Aug	364	20	8311	442
+Empress of J. & C. Farms	5	258	Sep	193	10	7668	388
+Opal of J. & C. Farms	Sr3	242	Sep	489	29	5534	288
+Princess of J. & C. Farms	8	109	Sep	985	47	4269	189
+Romelle of J. & C. Farms	7	281	Oct	287	15	8153	375
Royhillvue Dart's Rilma	Jr2	346	Sep	349	21	9633	461
+Tess's Eva of J. & C. Farms	Sr2	31	Oct	896	43		
s. Gordondale Triumph	d. Tess of J. & C. Farms						
+Wey Acres Bruce's Delight	Jr2	136	Sep	744	36	4199	183

§JESSUP, ROGER W., ROGER JESSUP FARMS, GLENDALE, CALIF. ARHT

Delphi Dell Queenie	6	210	Oct	1130	60	9388	446
+Fredric's Diamond A.	7	263	Oct	658	40	8680	437
*+Jensen's Sunshine Lass	9	214	Oct	1338	62	10455	453
+Sun Glow Amy	Jr3	282	Sep	1050	55	11272	579
+Sun Glow Bonney	Jr3	305	Sep	583	35	9584	543
+Sun Glow Elsie	Jr3	125	Sep	1173	58	5814	301
+Sun Glow Molly	Jr3	123	Oct	957	48	4045	200
+Sun Glow Rosella	Sr2	336	Oct	48	2	6803	360

JOHNSON, ANDREW J., CLAY HILL FARMS, RAVENNA, MICH. ARHT

¶Clay Hill Alice	5	240	Oct	299	15	7825	329
Clay Hill Donna	Sr2	365	Oct	202	14	9630	514
¶Clay Hill Holly	Sr4	240	Oct	510	24	7340	338
¶Clay Hill V-Primrose	Sr3	304	Sep	471	22	10235	507
¶Gardian's Gladys	9	274	Aug	256	11	8564	382

§JOHNSON, ARNIE, GRANGER, WASH. ARHT

*+Amira of Chicona	Sr4	254	Sep	637	42	8335	488
*Leonidas' Dilene	5	345	Jul	474	32	6159	474
*+Rosacres Dell	Jr4	61	Sep	1048	50	2356	107
s. Chicona Pablo	d. Dida of Chicona						

§JOHNSON, BRUCE A., GRANGER, WASH. ARHT

*+Neon of Chicona	5	158	Sep	1016	53	6848	306
s. Chicona Norwood Major	d. Neralda of Chicona						
*+Nicknack of Chicona	5	252	Sep	593	30	8278	392
*+Novelty's Gift of Chicona	5	303	Sep	807	43	11014	613
*Nylon of Chinook	8	187	Sep	764	48	6721	349
*+Rosacres Neaster's Queen	Jr2	181	Sep	793	40	5431	253
Rosacres Nectarine	Jr2	365	Jul	638	34	10014	504

§KANSAS STATE COLLEGE, MANHATTAN, KANS. ARHT

*Alice of Swalland	Jr4	200	Oct	554	24	5289	235
+Kanstacol Favor Canna	Jr2	149	Oct	587	35	3011	150
s. Meadow Lodge Favor	d. Kanstacol Fashioner Hester						

KATZ, S. L., FAIRLAWN FARMS, PORT CHESTER, N. Y. ARHT

Fairlawn Actorine's Cleopatra	Jr2	298	Oct	857	48	9971	493
Fairlawn Actor's Bonny	Jr2	131	Oct	1235	55	5608	247
Fairlawn Actor's Dairyqueen	Jr2	72	Oct	1155	57	2738	126
s. Fairlawn Peerless Actor	d. Riegeldale Melba's Dairymaid						
*Fairlawn Actor's Ermine	Sr3	317	Oct	975	54	14515	710
Fairlawn Actor's Fern	Sr2	330	Oct	837	47	11590	595
*Fairlawn Actor's Gay	Jr4	42	Oct	1192	53	1572	71
s. Fairlawn Peerless Actor	d. Fairlawn H. Happy						
Fairlawn Actor's Glamour	Jr2	314	Oct	883	47	10368	523
Fairlawn Actor's Joan	Sr2	363	Oct	835	43	12585	597
Fairlawn Actor's Ladyship	Jr2	115	Oct	1018	49	4209	207
Fairlawn Actor's Melba	Jr2	14	Oct	459	20		
s. Fairlawn Peerless Actor	d. Fairlawn L. Melba						
*Fairlawn Actor's Melbette	6	175	Oct	1068	59	7416	360
Fairlawn Actor's Pansy	Jr2	365	Sep	22	1	12125	611
Fairlawn Actor's Queen	Jr2	309	Oct	1016	49	10833	476
*Fairlawn H. Jackie	5	9	Oct	308	12		
s. Green Meadow Hornet	d. Fairlawn Peerless Elite						
*Fairlawn Hornet's Chikola	Sr4	218	Oct	1082	66	9710	506
Fairlawn Hornet's Karena	Jr2	36	Oct	1192	49	1358	55
s. Fairlawn Actress' Hornet	d. Fairlawn Peerless Gaylight						
Fairlawn Katrina	Jr2	202	Oct	810	43	6195	321
Fairlawn K. Ballerina	Jr2	44	Oct	1177	53	1591	69
s. Fairlawn H. Eastern King	d. Fairlawn Actor's Actress						
*Fairlawn K. Debutante	Jr3	214	Sep	1039	59	8675	492
Fairlawn Peer's Calendar	Jr2	28	Oct	1112	51		
s. Fairlawn Actorine's Peerless	d. Fairlawn Actor's Gay						
Fairlawn Peer's Holly	Jr2	47	Oct	1273	48	1863	78
s. Fairlawn Actorine's Peerless	d. Fairlawn K. Muriel						
Fairlawn Peer's Lily	Jr2	30	Oct	933	39		
s. Fairlawn Actorine's Peerless	d. Fairlawn H. Forget-Me-Not						
Fairlawn Peer's Monita	Jr2	314	Oct	1037	52	8265	375
Fairlawn Peer's Moonlight	Sr2	24	Oct	788	33		
s. Fairlawn Actorine's Peerless	d. Fairlawn Actor's Melbette						
*Foremost Footprint's Quantity	Sr3	309	Oct	1262	58	15886	698
*Gray Haven Argo's Pat	5	180	Oct	1179	58	8171	410
*Leeside Atlantic Princess	Sr3	215	Oct	916	43	10103	446
*Moreau Farms Suzette	Jr3	245	Oct	957	44	10300	442
*Nyala's Hornet Golden Gem	5	9	Oct	313	15		
s. Fairlawn Actress' Hornet	d. Fairlawn Idagem						
Sterlingold Memento	Sr2	87	Oct	1198	56	3592	168

KELLY, ROSS M. & GLADYS, GLADMOR FARM, SMITHTON, PA.

High Mowing King's Encore	Sr2	365	Sep	252	15	10465	558

§KEMBEL BROTHERS, KEMBEL'S STOCK FARM, RITZVILLE, WASH. ARHT

+Aurelia of Meadowdale	7	157	Sep	882	52	5604	280
+Colleen's Sue	Jr3	299	Sep	422	26	8555	498
+Helena of Thousand Springs	Jr3	288	Sep	572	36	8520	435
+Jenny of Thousand Springs	Jr2	305	Oct	22	1	8618	458
+Lavonne's Dollie's Special	Jr3	299	Sep	481	32	8930	497
+Lavonne's Linda	Jr3	305	Sep	292	19	8339	490
+Maggie of Thousand Springs	Jr2	222	Sep	615	35	5610	285
+Pandora's Daisy Mae	Jr3	287	Sep	826	58	9733	573
+Starlet of Thousand Springs	Jr2	130	Sep	682	38	3680	196

§KENNEY BROTHERS, KENHOLME RANCH, WINTON, CALIF.

*+Fresno Merle	14	301	Aug	776	35	6594	292
*+Geneva of Lehmar Hill	Sr4	288	Aug	737	35	9556	453
Kearney Park Starie	Jr3	359	Sep	379	34	9206	579
+Kenholme Playboy's Cameo	Jr2	152	Sep	805	41	4750	230
s. Lehmar Highland Playboy	d. Holmwood's Princess Charm						
+Kenholme's Dorinda	Sr2	163	Sep	796	34	5107	210
Kenholme's Highland Girl	Jr2	346	Sep	585	35	6540	490
*+Kenholme's Melvin's Imprint	Jr4	219	Sep	947	46	9324	424
+Kenholme's Neleta	Jr2	247	Sep	658	33	7367	338
+Kenholme's Nina	Jr2	134	Sep	998	51	5251	231
+Kenholme's Noble Alma	Jr2	125	Sep	906	46	4358	202
+Kenholme's Noble Arla	Jr2	155	Sep	775	43	4566	221
+Kenholme's Pandora	Jr2	189	Sep	671	36	5289	249
+Kenholme's Paula	Sr2	305	Aug	633	30	10113	484
*+Kenholme's Peggy's Lady	Jr4	274	Aug	450	23	6794	355
+Kenholme's Penelope	Jr2	281	Sep	750	37	9279	409
+Kenholme's Phoebe	Jr2	154	Sep	812	38	4933	220
+Kenholme's Sarah Belle	Jr2	247	Sep	815	42	8468	390
+Kerndale Butte Lou	Jr2	199	Sep	623	33	5665	297
*+Lehmar Lassie of Merced	7	305	Sep	238	15	7051	433
*+Lehmar Prince's Agnes	5	305	Sep	81	3	9225	484
*Lehmar Princess Peggy	8	355	Aug	21	1	11054	534
+Rancho Valor's Josette	7	305	Aug	225	11	7427	351

§KIEF, JOHN H., KIEF'S FARM, SALSBURY COVE, MAINE. ARHT

+Lakefield Minerva	8	305	Aug	625	39	12173	718
+Melinda of Kief's Farm	Sr2	240	Oct	684	37	8073	394
+Royal Mellisa of Kief's Farm	Sr3	227	Oct	698	38	7672	390

§KIEF, JOHN H., JR., KIEF'S FARM, SALSBURY COVE, MAINE. ARHT

+Phyllis' Mermaid of Brookdale	Sr3	305	Aug	85	5	8664	472

§KIEF, KENNETH E., KIEF'S FARM, SALSBURY COVE, MAINE. ARHT

+Della's Delta of Brookdale	Sr3	305	Sep	7		10401	511

§KIEF, MARILYN C., KIEF'S FARM, SALSBURY COVE, MAINE. ARHT

+Royal's Sue of Comins Farm	Jr4	138	Oct	1073	55	6446	289

§KIEF, PERCY H., MAPLE CREEK FARM, SALSBURY COVE, MAINE. ARHT

+Maple Creek Lottie Belle	Jr3	184	Oct	534	24	5094	236
+Maple Creek Palot's Flora Dora	Jr3	184	Oct	686	31	6082	257

KIPP, FREDERICK F., LONE ACRES FARM, NORTH PRAIRIE, WIS. ARHT

+Lone Acres Dude's Susan	Jr2	63	Oct	859	41	1805	84
s. Langvalley Meadow Dude	d. Sue of Lone Acres						
¶Lone Acres Mermaid	Sr2	191	Oct	532	31	5187	240

§KIPP, HUBERT P., LONE ACRES FARM, NORTH PRAIRIE, WIS. ARHT

Flo-Ray's Doreen	Jr2	325	Oct	516	29	7035	356
s. Douglaston Baron Gage	d. Flo-Ray's Camille						
+Lone Acres Cream	5	94	Oct	1017	45	3730	162
+Lone Acres Lisetta 2d	Sr2	45	Oct	1114	51	1548	71
s. Langvalley Meadow Dude	d. Lone Acres Lisetta						
+Lone Acres Marie	Jr2	31	Oct	885	38		
s. Pharos Baron Ross	d. Lone Acres Bernice 2d						
*+Lone Acres Nadine	7	244	Oct	828	40	10806	464
+Lone Acres Petunia	Jr2	95	Oct	634	30	2166	93
s. Pharos Baron Ross	d. Lone Acres Princina						
+Lone Acres Sweetheart	Sr2	291	Oct	468	27	7166	387
*+Ringgold C. Marion	5	39	Oct	1361	59	1732	76
s. Riegeldale Conqueror's Emory	d. Ringold Mary						

§KLAUS, CATHARINE E., SUNNY ACRES, CLINTON CORNERS, N. Y. ARHT

+Coldbrook Sparkle	Jr2	62	Oct	1024	47	2956	137
s. Sterlingold Prince Eminent	d. Coldbrook Peerless Bright						
+Elmcrest Demonstrator's Lily	Jr2	210	Oct	721	37	5921	266
+King's Kay of Sunny Acres	Sr4	305	Jul	745	40	9279	498
+King's Kitty of Sunny Acres	5	96	Oct	685	34	2832	135
s. Green Meads King Allegro	d. Resolute Ella of Sunny Acres						
+Peter's Ina of Sunny Acres	6	304	Oct	761	42	10956	510
+Peter's Judy of Sunny Acres	5	297	Oct	688	33	11211	484
+Peter's Karo of Sunny Acres	Sr3	252	Oct	687	41	7779	384
+Peter's Kathie of Sunny Acres	Jr4	191	Oct	694	36	5976	298
+Pride's Glenda of Sunny Acres	8	123	Oct	1063	53	4704	202
+Royal Sally of Middlevale	8	129	Oct	959	40	4558	184
s. Allen Farm Royal	d. Winnifred of Middlevale						
+Sunny Acres Valor's Dora	Jr2	307	Oct	600	30	5285	230
+Sunny Acres Valor's Kit	Jr2	95	Oct	638	33	2214	100
s. Peerless Annette's Valor	d. King's Kitty of Sunny Acres						
*+Twin Birch Pal's Merrily	Sr3	55	Oct	1361	58	2264	104
s. Cathedral Pal of Twin Birch	d. Merrily of Twin Birch						

KLODE, EMIL R., KLODE FARMS, EAGLE, WIS. ARHT

+Caroline Lady Valiant	Jr2	90	Oct	700	30	2383	96
s. Spring Ridge Valiant	d. Lady Amor						
*Ellen of Betts Homestead	6	287	Oct	626	26	9552	374
+Ethel Royal Beauty	Sr2	86	Oct	648	30	2096	89
s. Marie's Royal King	d. Beauty Flower Spring Ridge						
+Katie Marie's Bonnie	Sr2	169	Oct	501	38	3958	183
s. Marie's Royal King	d. Bonnie Beth Anthony						
+Klode's Carey	Sr3	143	Oct	755	38	4304	197
Klode's Donna June	Jr2	259	Oct	568	28	7121	285
s. R. Lane's Ringmaster	d. Etta June						
+Klode's Grace	Sr2	253	Oct	107	6	5024	252
s. R. Lane's Ringmaster	d. Monarch's Valor's Bonnie						
+Klode's Juanita June	Jr4	305	Oct	21		7330	318
Klode's Peggy	Jr2	290	Oct	500	23	6840	262
s. R. Lane's Ringmaster	d. Peggybil Elain						
+Klode's Plutocrat Sherry	Jr2	305	Oct	109	4	6555	258
s. R. Lane's Ringmaster	d. Plutocrat's Lady						
Klode's Proud Girl	Jr4	365	Oct	30	1	8040	422
*Klode's Queen of The Farm	Jr4	266	Oct	735	36	10651	521
+L. F. Delight	Sr2	156	Oct	758	34	5289	216
s. Sunset Glow Emperor	d. Sinatro's Lassie's Anna						
L. F. Dora	Jr3	68	Sep	831	34	2004	81
s. L. F. Admiral	d. L. F New Year's Eve						
*Morview's Bella Becky	7	319	Sep	37	1	8145	386
Morview's Rita Irene	9	142	Sep	886	43	5235	234

KNAPP, CHARLES STANLEY & VIOLET F., MEADOW VIEW FARM, BROOKLINE, VT. ARHT

Meadow View Apollo's Elizabeth	Sr2	335	Oct	586	31	9200	465
*+Meadow View Apollo's Jeannette	Sr3	119	Oct	904	38	4261	189
+Meadow View Apollo's Jenny	Jr2	245	Oct	396	20	7180	372
Meadow View Apollo's Narcissa	Sr2	365	Oct	305	18	7349	373
+Meadow View Hornet's Esther	Jr2	201	Oct	498	25	4302	203
s. Fairlawn Actress' Hornet	d. Saddle River Actor's Eve						
*+Meadow View Phil's Amaryllis	Sr3	305	Oct	251	13	9719	441
Meadow View Phil's Dare	Jr2	365	Oct	189	12	7841	372
+Meadow View Phil's Ellen	Jr2	245	Oct	271	16	5467	277
+Meadow View Phil's Fair	Jr3	305	Oct	163	9	8376	407
Meadow View Phil's Joanne	Jr3	290	Oct	579	28	9454	444
+Meadow View Phil's Joyce	Sr2	12	Oct	377	18		
s. Argilla Philanthropist	d. Meadow View Warden's Jeannette						
*Meadow View Phil's Lady Dee	Sr3	298	Oct	504	25	9077	439
+Meadow View Phil's Marie	Jr2	135	Oct	509	23	3032	144
+Meadow View Phil's Nancy	Jr2	81	Oct	797	37	2366	113
s. Argilla Philanthropist	d. Peter's Narcissa						
*Meadow View Warden's Amaryllis	Sr4	300	Oct	602	33	9637	480
*Saddle River Actor's Eve	5	324	Oct	912	52	16603	792
+*Saddle River Jerard's Evelene	Sr3	166	Oct	884	41	7047	323

§KNIGHT, WILLIAM W., BELMONT FARM, PERRYSBURG, OHIO. ARHT

*+Gabriel's Jeannie of Belmont	Sr4	47	Nov	971	49	1486	71
s. McDonald Farms Gabriel	d. Steadfast's Lottie of Belmont						
*Gabriel's June of Belmont	Sr4	206	Oct	897	48	7658	407
Gabriel's Nola of Belmont	Sr3	365	Sep	23	1	9850	530
Lucky's Inez of Belmont	Jr2	205	Oct	552	31	4448	232
Sweepstake's Bella of Belmont	Jr3	365	Sep	106	5	8519	461
+Sweepstake's Holly of Belmont	Jr3	305	Sep	23	1	5427	262
*Sweepstake's Susan of Belmont	5	177	Sep	752	41	5848	288

§KOHLER, THEODORE E., MARODORE FARM, GROVEPORT, OHIO. ARHT

*+Ancestral Acres Elsie	Jr3	305	Oct	677	44	10968	610
*+Fairview's Dora May	6	186	Oct	767	40	6954	346
+Marodore Charming Dee	Jr2	54	Oct	1097	50	1939	89
s. McDonald Farms F. Luck Charm	d. Marodore Delilia						
*+Marodore Charming Ruth	Sr2	178	Oct	784	35	5904	259
*+Marodore Delilia	Jr4	209	Oct	776	37	8374	373
+Marodore Diana	Jr2	168	Oct	873	33	4948	229
+Marodore Hope	Jr2	304	Aug	301	18	7381	371
+Marodore Jan	Jr3	304	Aug	433	18	8940	373
*+Marodore Janice	Jr4	269	Oct	407	25	8061	431
*+Marodore Jeanette	5	211	Oct	619	34	7586	384
+Marodore Mayflower	Sr2	201	Oct	1051	48	8328	343
*+Marodore Roena	Sr3	304	Jul	242	12	8899	399
*+Queen's Acre's Boniface Betty	Jr4	245	Oct	443	25	7549	368
+Queen's Acre's Fairfield Betsy	5	266	Oct	546	34	8209	469
*+Saul's Belladonna	9	207	Oct	1069	55	10188	505

KRAUS, GILBERT J., SUGAR BOTTOM FARM, FURLONG, PA. ARHT

+Bear Haven Master's Coquette	Sr3	262	Oct	715	32	8673	393
*+Blakeford Lady Patina	5	75	Oct	1123	53	2815	145
s. Blakeford Lord Jim	d. Blakeford Patina						
*+Chinquapin Pound Foolish	7	305	Nov	17		11501	575
*+Doral S. Astor	Jr3	137	Oct	704	32	3986	180
s. Gardenville Queen Astrid	d. Gardenville Queen Astrid						
+Elmcrest Queen Dingle Bella	5	229	Oct	404	19	5485	287
s. Green Meads King Allegro	d. Elmcrest Dolly Dingle						
*+Eaco's Merry Happiness	7	138	Oct	873	43	4721	241
+Hominy Hill Gerrie	Jr2	305	Oct	79	4	7809	386
+Hominy Hill Hilda	Jr2	305	Oct	46	3	8257	426
*+Hominy Hill Moss Rose	Jr3	205	Oct	787	27	6646	261
s. Langwater Country Lad	d. Meadow-Gold Princess Rose						
+Hominy Hill Nettie	Jr2	214	Oct	609	29	5613	262
Leeside Atlantic Dareen	Sr3	203	Oct	739	45	7244	370

*+Lisster Princess Rose Sr4 305 Oct 810 45 10894 676
*+Queen Helen of Berryhedge 9 61 Sep 1008 37 2110 81
s. Westmont Demonstrator d. Emma of Waltz-Lea
+Sugar Bottom Alexander's Iris Jr2 116 Oct 780 33 3582 131
+Sugar Bottom Alexander's Lily Jr2 152 Oct 848 32 4435 222
+Sugar Bottom Ellen Jr2 305 Sep 74 4 7313 390

§KRUM, HENRY, KRUM'S DAIRY, FRESNO, CALIF.
*+Krum's Contender's Gottie Jr4 305 Oct 4 6414 413
*+Krum's Edward's Gordie 9 245 Oct 778 52 6628 477
+Krum's Goldust's Goldi Sr4 198 Oct 755 46 5955 323
*+Krum's Goldust's Moonlight Sr4 305 Aug 235 14 7042 436

§KRUM, HENRY & KATHERINE E., KRUM'S DAIRY, FRESNO, CALIF.
+Krum's Philosopher's Cell Sr3 184 Oct 732 39 5477 277
+Krum's Philosopher's Sage Sr2 305 Sep 109 6 10210 448
+Krum's Prince's Sara Sr2 198 Oct 765 40 6470 287

§KUNS, H. C. & H. T. & SONS, WACALU FARM, CASTALIA, OHIO. ARHT
+Caswell's Inspiration Queen Sr2 251 Oct 794 46 8879 411
*+Guerndot Loretta's Consula 8 231 Oct 1120 54 11949 500
Wacalu Inspiration Consula Jr2 343 Oct 321 18 8344 378
+Wacalu Inspiration Kittoline Jr2 344 Oct 801 36 7949 316

LANE, W. H. & RICHARD, LANE'S GUERNSEY FARM, CAMDEN, IND.
Douglaston Vagabond's Adela Jr2 304 Sep 800 38 9447 450
Eagle Valley Joffre's Monnie Jr3 361 Sep 130 6 5639 479
Lane C. Iris Jr2 288 Sep 539 19 8451 351
Lane C. Rilma Jr2 365 Sep 769 39 10826 545
¶Lane Royal Rosie Jr2 238 Sep 850 39 8794 413
Lane's C. Carol Jr3 354 Sep 475 24 9173 456

§LAYMON, HARVEY & LYBARGER, GEORGE J., Lay-Belle, MOUNT VERNON, OHIO. ARHT
+Cadet's Anala Jr2 43 Oct 808 32 1148 46
s. Sun-Blest Farms Cadet d. Regent's Royal Ann
+Cadet's Jana Jr2 59 Oct 818 37 1673 76
s. Sun-Blest Farms Cadet d. Regent King's Janice
+Regent King's Ruthelda Sr4 176 Oct 613 28 5798 269
+Rex's Alana Jr3 208 Oct 258 11 5630 255
s. Sun-Blest Farms Rex d. Toby's Ruth Ann
+Rex's Lauretta Sr2 197 Oct 816 40 6765 313
+Rex's Martena Jr3 138 Oct 775 41 4513 201
+Rex's Nyda Sr3 19 Oct 883 38
s. Sun-Blest Farms Rex d. Corthelia's Nancy

§LEVY, BETA R., COLDBROOK FARM, BEDFORD VILLAGE, N. Y.
*+Coldbrook Chic Sr4 67 Oct 1353 71 3008 145
s. Fairlawn Actor's Levity Prince d. Fairlawn K. Hummingbird
+Coldbrook Goldigger Jr3 76 Oct 1148 61 3089 153
s. Sterlingold Prince Eminent d. Leeside Princess Sultanesa
*+Convexit's C. Bigonia 5 172 Oct 963 48 7407 325
*+Fairlawn K. Hummingbird 7 276 Oct 1080 61 14391 658

LOCKE, R. F., LOCKSHORE FARM, HICKORY CORNERS, MICH. ARHT
+Geloster R. Babette Jr2 70 Aug 672 34 1696 76
s. Lockshore Romulus d. Geloster Lady Bab
¶Geloster R. Brilliant Jr2 117 Sep 934 41 3998 170
+Geloster R. Patrice Jr2 101 Sep 558 20 2115 96
s. Lockshore Romulus d. Geloster Annabel's Peggy
*Lockshore Amber 5 285 Sep 889 46 13111 685
*¶Lockshore Chancellor's Donna Sr3 247 Sep 949 59 10157 504
*Lockshore Coral Jr3 302 Aug 1061 51 13837 636
*Lockshore Crocus 5 365 Sep 100 4 14711 605
+Lockshore Crusader's Melodist Sr2 156 Sep 860 43 4858 228
+Lockshore Crusader's Melody Jr2 296 Sep 696 39 7673 397
+Lockshore Jarrett's Bloom Jr2 164 Sep 690 34 4246 191
s. McDonald Farms Jarrett d. Her-Mil's Bloom
+Lockshore Jarrett's Irene Jr2 108 Sep 1089 34 3842 137
s. McDonald Farms Jarrett d. Marvel's Dairy Maid Irene
+Lockshore Jarrett's Locks Jr2 145 Sep 688 37 3830 187
s. McDonald Farms Jarrett d. Lockshore Golden Locks 3d
+Lockshore Jarrett's Marie Jr2 116 Sep 1114 44 4619 180
¶Lockshore Jarrett's Marlene Jr2 259 Sep 1148 57 11231 505
+Lockshore Jarrett's Tamie Jr2 187 Sep 705 40 5578 261
+Lockshore King's Gal Jr2 30 Sep 718 27
s. Gardenville Merry King d. Lockshore Gal
+Lockshore King's Memory Jr2 149 Sep 605 28 3423 150
s. Gardenville Merry King d. Lockshore Memory 2d
+Lockshore King's Morn Jr2 199 Sep 741 38 5399 253
¶Lockshore Lulu Belle Jr2 346 Sep 580 33 5837 293
*¶Lockshore Merry Sue 3d Sr3 257 Sep 818 43 9705 439
+Lockshore Miss Highbrow Jr2 49 Sep 920 49 1465 77
s. Gardenville Merry King d. Lockshore Prince's Esmeralda
*+Lockshore Moon's Tamie Jr3 160 Sep 592 29 5344 235
Lockshore Nan Jr2 365 Sep 173 8 9191 454
*+Lockshore Nobleman's Jessica Jr3 273 Sep 538 34 7738 352
¶Lockshore Nox Jr2 256 Sep 654 30 7164 348
+Lockshore Nudine Sr2 110 Sep 555 38 2801 107
s. Spar Hill Merrily's King d. Logical Nudine of Lone Elm
+Lockshore Opal Sr2 122 Sep 618 30 3199 133
s. Lockshore Stormy Moon d. Lockshore Diamond
*¶Lockshore Rhoda 2d Jr4 305 Jul 523 27 8520 439
*+Lockshore Seafoam 5 284 Sep 623 43 8281 445
+Lockshore Sultana Jr2 187 Sep 961 40 5908 340
*+Lockshore Sundance 5 258 Aug 828 39 8587 406
*¶Logical Nudine of Lone Elm 8 301 Sep 1248 58 10232 435
*¶Murray's Major Gloaming 6 202 Sep 878 38 7173 301
Murray's Romulus' Medway Jr4 345 Sep 571 32 11709 605
*+Nina of Mil-Bar Farm 7 131 Sep 1070 50 5518 245

§LOREE, R. F., AFTON FARM, FLORHAM PARK, N. J. ARHT
+Afton's Dahlia Steadfast Jr3 295 Oct 491 28 7328 356
s. Bournedale Golden Steadfast d. Afton's Dahlia
+Afton's Darlene 2d Jr2 214 Oct 526 30 4561 236
+Afton's Elizabeth R Steadfast Jr2 143 Oct 688 36 3783 175
+Afton's Golden Dahlia Vi Jr2 130 Oct 507 29 2604 132
s. Afton's Viceroy d. Afton's Golden Dahlia
+Afton's Golden Glen Rose Sr2 296 Oct 550 30 7475 344
+Afton's Golden Iris Sr2 139 Oct 757 38 3766 190
+Afton's Golden Joanna Jr2 123 Oct 781 36 3300 162
+Afton's Golden Mayflower Jr2 305 Sep 139 8 6039 309
+Afton's Golden Polly Pioneer Sr2 264 Oct 556 31 6783 322
+Afton's Golden Queen Select Sr2 278 Oct 481 29 6421 334
*+Afton's Golden Ritzie Rose 5 244 Oct 412 26 8081 371
+Afton's Romulus' Golden Rebecca Jr2 61 Oct 682 32 1361 63
s. Coldspring's Romulus Afton d. Afton's Golden Rebecca
+Afton's Selina Jr4 197 Oct 887 42 6598 301
+Afton's Steadfast Delight Sr3 211 Oct 534 34 5187 271
s. Bournedale Golden Steadfast d. Afton's Golden Delight
+Afton's Steadfast Rachael Jr3 305 Oct 12 6224 332
+Afton's Valkyr Steadfast Sr2 130 Oct 677 34 3370 169
+Afton's Vi Rita Sr2 47 Oct 779 34 1144 50
s. Afton's Viceroy d. Afton's Rita
+Afton's V. Millie's Steadfast Jr2 287 Oct 379 21 5844 283

LARTER, E. A., ELMHAVEN DAIRY FARM, DUNSTABLE, MASS. ARHT
+Elmhaven Alta Sr2 302 Oct 643 35 7630 381
+Elmhaven Gladness Sr3 259 Oct 704 38 7439 327
+Elmhaven Highness Ariana Jr3 391 Oct 749 38 8449 381
s. Elmhaven's Robinhood d. Elmhaven's Ardene
+Elmhaven Hilaria Jr3 286 Sep 935 45 10048 475
Elmhaven Maiden Sr3 365 Oct 406 18 12612 561
Elmhaven Persia Sr2 319 Oct 1077 47 11958 510
*Elmhaven Renee Jr4 227 Oct 1108 59 10306 497
+Elmhaven Robinhood's Marcia Sr2 305 Oct 547 22 8342 386
*¶Elmhaven Ruth 7 305 Oct 136 7 13329 656
*Elmhaven's Benevolence Sr4 317 Oct 906 49 13479 646
+Elmhaven's Bettina Jr2 283 Oct 562 29 6324 301
s. Rockingham Starboy d. Falconridge Betty
Elmhaven's Lucretia Jr3 131 Oct 932 51 3502 170
s. Elmhaven's Robinhood d. Elmhaven Starboy's Lulubelle
*Elmhaven's Ninette Sr4 330 Oct 826 41 12910 612
+Elmhaven's Poinsetta Jr2 279 Oct 775 41 7802 366
Elmhaven's Rowena Sr2 346 Oct 806 44 11002 525
+Elmhaven Starboy's Beatrix Sr2 275 Sep 695 35 7461 366
Elmhaven Vida Sr2 344 Oct 829 40 12324 549

§LAYMON, LAURA H., WOODSIDE FARM, GAMBIER, OHIO. ARHT
+Roweland Nanette's Judy Sr2 305 Sep 194 10 7119 305
Woodside T. Belinda Jr2 251 Oct 675 36 8087 381
Woodside T. Bonnet Jr2 259 Oct 544 31 6831 345

§LAYMON, LUTHER, WOODSIDE FARM, GAMBIER, OHIO. ARHT
Woodside T. Ina Jr2 219 Oct 732 44 6613 335
Woodside T. Modesty Jr2 134 Oct 641 35 3391 172
s. Woodside Bell's Triumph d. Woodside Marcella Grace

LEACH, R. G., PHOENIX, ARIZ. ARHT
¶Arizona Farms Magnificent 8 36 Sep 1360 56 1507 60
s. Troy of Arizona Farms d. Arizona Farms Magnolia

LEEDOM, WALTER D., MODEEL FARM, NEWTOWN, PA.
Langwater C. Luna Jr2 335 Oct 802 48 10728 539

§LEFFLER, HENRY, MANOR LODGE FARMS, MARION, IND. ARHT
Fort Petticoat Farm's Empress Jr3 362 Oct 87 4 9934 473
+Golden Grange O. Janice Jr4 300 Oct 566 31 7397 360
+Lola's Julia of Hillside 5 293 Oct 543 27 8139 367
s. Hero of Anna Lew Farm d. Banner's Lola of Hillside
Manor Lodge Forward's Miss Jr2 365 Sep 341 18 8517 407
+Manor Lodge Major's Rose Jr2 256 Oct 554 31 5933 321
*+Merm Farm Lucky Lass 5 16 Oct 537 27
s. Maple Lane Lucky's Laddie d. Monarch's Dimple of Merm Farm
*+Mountain View's Georgina 8 92 Oct 667 34 2385 130
s. Langwater Adjuster d. Springside's Geraldine
*+Wildwood Run's Mary 6 180 Oct 505 27 5095 240
s. Trader's Point Gold King d. Goldenrod of Valdahon
*+Wildwood Run's Val's Opal Sr4 181 Oct 766 43 6873 315

LIBERMAN, SIDNEY, VALLEY BROOK FARM, COLLEGEVILLE, PA.
¶Bear Haven's Mister's Eve Jr2 50 Oct 878 41 1444 66
s. Coldspring's Hardwick's Mister d. Quincy Mahomet Eve
¶Valleybrook Champion Etta Sr3 305 Sep 247 12 9496 434
¶Valleybrook Champion Honesty Sr2 264 Oct 386 27 6525 347
Valleybrook Champion Theo Jr3 219 Oct 583 29 6531 294
s. Brooknill Romulus Champion d. Tamworth Theodate

LILLY, J. K., JR., EAGLE VALLEY FARM, INDIANAPOLIS, IND. ARHT
Eagle Valley A. P. Alma Jr2 236 Oct 787 34 7692 315
*Eagle Valley Appollo's Coy Jr4 339 Oct 901 47 10860 453
*Eagle Valley Appollo's Mary Jr4 153 Oct 778 28 5438 198
s. Coronation Appollo d. Fairholme Rosemary
Eagle Valley Appollo's Rockey Sr3 248 Aug 297 11 8625 383
Eagle Valley C. H. Bula Jr3 281 Oct 488 28 9708 478
Eagle Valley C. H. Rene Sr2 85 Jul 918 46 2960 137
s. Eagle Valley Cora's Hassan d. Eagle Valley's Rene
Eagle Valley C. Lindy Sr2 76 Oct 1390 73 3308 180
s. Eagle Valley Cora's Hassan d. Eagle Valley Joffre's Lady
Eagle Valley Hassan's Daisy Jr4 307 Oct 892 50 12059 649
*Eagle Valley Hassan's Fiery 6 105 Oct 1390 68 5681 251
s. McDonald Farms Hassan d. Eagle Valley Alert Fiery
Eagle Valley Hassan's Gloria Jr3 365 May 695 39 12152 622
*Eagle Valley Hassan's Gloria Jr4 96 Oct 1149 60 4310 199
s. McDonald Farms Hassan d. Adaline's Actor's Gloria
*Eagle Valley Hassan's Honora Jr4 310 Oct 551 31 11608 544
*Eagle Valley Hassan's Queen Sr4 263 Oct 782 43 10905 539
Eagle Valley Hassan's Quill Sr2 184 Oct 896 51 6316 338
*Eagle Valley Hasse 6 34 Sep 1208 60 1367 68
s. McDonald Farms Hassan d. Eagle Valley's Hilda
Eagle Valley H. Gem Jr2 332 Oct 605 33 10635 559
Eagle Valley H. Monnieles Jr2 363 Sep 590 35 11480 602
*Eagle Valley H's Adelia Jr2 365 Aug 402 18 13167 625
*Eagle Valley Joffre's Charla Jr4 249 Oct 722 36 9429 467
Eagle Valley J. Phyllis Jr2 326 Sep 678 44 9366 501
Eagle Valley J's Beauty Jr2 365 Aug 352 20 11198 595
*Eagle Valley Lord's Charlotte 6 345 Oct 1068 49 11398 481
*Eagle Valley's Alert's Daisy 7 194 Oct 1152 75 10474 561
*Eagle Valley's Mona 8 166 Oct 1040 49 7653 331
*Eagle Valley's Rockey 9 345 Oct 897 41 11465 449

§LITTLE, LOWELL, "the little farm," FORT COLLINS, COLO. ARHT
*+Holtex Levity Philosopher Jr3 299 Aug 390 23 7989 403
*+Leader's Charm 6 305 Sep 269 13 8800 401
*+"the little farm" Elmyra Sr2 137 Sep 826 46 4456 237
"the little farm" Vesta Jr2 271 Sep 730 39 8029 383
+Valley Pride's Nymah Sr3 55 Sep 1328 55 2519 104
s. McDonald Farms Dairy Lad d. Valley Pride's Nanette

LONG, ALVA R., AVALONG FARMS, YORK, PA.
*¶Blaksford Genita 5 306 Aug 289 17 11193 559
*¶Caumsett Ocean Daisy Sr4 306 Aug 120 6 11256 549
*¶Favorite's Dolly 9 158 Sep 1904 89 8959 309
*¶Green Acres' Barbara 7 121 Sep 1331 48 5353 200
s. Broadland Masterpiece d. Ariel of Green Acres
*¶Libby of Green Acres 8 173 Sep 1257 67 6692 368
s. Broadland Masterpiece d. Daisy May of Green Acres
¶McDonald Farms Pre Lara 5 115 Sep 1229 70 5463 252
¶Mt. Ararat's Alert Delight 6 305 Oct 25 1 11917 635
River Edge Butterfat Claretta 6 365 Oct 18 15239 718

¶River Edge Marquette 6 305 Sep 130 6 11915 522
¶Twin Oaks Farm Polly Sr4 298 Sep 776 40 13306 592
¶Witchwood Jainbow Jr2 346 Sep 710 37 7635 350

MACE, K. M., JR., RICHMOND, VA. ARHT
Minnetonka Ruby 5 78 Sep 1242 55 3270 145
s. Grapelawn Teddy d. Francetta's Ruby

MACKEY, FRANK J., GLACIAL MEADS FARMS, MUKWONAGO, WIS. ARHT
+Glacial Meads Coronet Dawn Jr2 305 Sep 38 1 6047 279
+Glacial Meads Lady Lucy Jr2 157 Sep 636 30 3525 157
s. Eth-Mead Shah d. Lady of Garrett Acres
+Glacial Meads Splendor Pearl Sr2 305 Sep 196 10 9938 426
*¶Ken Dell's Merry Lady 5 131 Oct 912 40 4661 205
*+Skyline Challenger's Cordelia 5 103 Oct 1211 53 4470 193

MACKEY, FRANK J. & SON, GLACIAL MEADS FARMS, MUKWONAGO, WIS. ARHT
*Curtiss Candy Levity Junette 7 229 Oct 1095 40 9518 384
+Glacial Meads Coronation Peg Jr2 171 Oct 540 26 3586 164
s. Coronation Concentrate d. Glacial Meads Splendor's Peg
+Glacial Meads Coronation Queen Jr2 188 Oct 485 20 3832 168
s. Coronation Concentrate d. Glacial Meads Splendor's Queen
+Glacial Meads Coronet Jewel Jr2 276 Sep 499 30 5593 282
*Glacial Meads Splendor Beauty 6 142 Oct 1228 56 7009 287
Glacial Meads Splendor Prim Sr3 357 Sep 410 24 6799 413
+Glacial Meads Splendor's Janet Jr2 282 Sep 524 23 7891 289
s. Green Meads Splendor d. Spirit Hill Queen's Janet

§MARTIN, THOMAS K., MARTIN FARMS, NORTHRIDGE, CALIF.
+Fresno Champion's Coronation 5 71 Aug 1586 75 3652 180
s. St. James Champion's Chieftain d. Fresno Perfect Secret
*+Happyholme Red Alma Sr4 49 Aug 1835 78 2716 123
s. McDonald Farms Red Prediction d. Santa Ynez Janus' Alma
+Martin's April Secret Jr4 71 Aug 1375 63 3293 156
s. Fresno Champion Norris d. Fresno Champion's Coronation

§MAY, JOHN H., JR., MAYBROOK FARM, LAGRANGEVILLE, N. Y. ARHT
+Maybrook Connie Jr2 305 Oct 314 18 7802 386

§MAY, JOHN H., JR. & GEORGE H., MAYBROOK FARM, LAGRANGEVILLE, N. Y. ARHT
+Aldrich Farm Cerise Jr2 305 Sep 131 7 6922 368
+Maybrook Corsican Patience Jr2 305 Sep 99 5 7287 380
+Maybrook Corsican Zenith Jr3 246 Oct 389 18 7248 346
*+Maybrook Diana's Lady Jr4 275 Oct 783 38 9655 468
+Maybrook Joy Jr2 305 Oct 44 2 7378 423

McBRIDE, LOUIS, SOUTH ATTLEBORO, MASS.
Northern Assault's Primrose Jr2 343 Oct 780 43 12925 615
Northern Senator's Alice Sr2 343 Oct 447 23 9270 399
s. Horse Shoe Conrad's Senator d. Horse Shoe F Alice

McCANN, F. W., GOLDEN HARVEST FARM, BRIDGEWATER, CONN. ARHT
*Bethany Wistar's Shadow 8 231 Oct 897 41 9278 386
*+Birchfield Monoque Jr4 239 Oct 1133 54 12932 565
¶Commentator's Gladys of L. H. 8 173 Oct 1305 51 9351 350
Fairlawn Honey Sr2 365 Oct 799 50 13029 706
*¶Golden Harvest Blue Jay 5 232 Oct 1216 55 9685 433
*¶Golden Harvest Dairymaiden 5 305 Oct 43 2 11945 508
*¶Golden Harvest Fedelia Jr3 305 Aug 472 20 11919 546
*¶Golden Harvest Generous 6 242 Oct 1255 50 12118 486
*¶Golden Harvest Gladsome 7 252 Oct 945 42 12122 516
*¶Golden Harvest Gretchen Jr4 305 Oct 39 1 13061 566
*¶Golden Harvest Hattie 5 134 Oct 1262 56 6550 287
*¶Golden Harvest Humoresque Sr3 305 Oct 144 8 11125 540
*¶Golden Harvest Juda 7 129 Oct 1487 66 6857 294
*¶Golden Harvest Marigold 5 240 Oct 1304 70 12300 597
*¶Golden Harvest Patricia Jr4 211 Oct 996 57 8821 441
¶Golden Harvest V Blue Moon Sr2 305 Sep 21 1 8992 447
*¶Locust Grove I. Berta Sr3 50 Oct 1939 73 3083 116
s. Fairlawn H. Invincible d. Carbright's Bertha
*¶Maple Lane Frolic's Queen Bee Jr3 168 Oct 979 52 7361 335
Mt. Ephraim Princess Freckles Sr2 345 Oct 663 39 9846 499
Mt. Ephraim Princess Marcelle Jr2 365 Oct 280 17 12306 642
Mt. Ephraim Princess Rosemay Jr2 365 Oct 32 1 10932 596
Mt. Ephraim's Princess Rose Jr2 365 Sep 237 12 10340 583
¶Random Tintype 5 245 Oct 942 51 9775 472
Sterlingold Rose Queen Jr2 264 Oct 595 37 7220 373
Wilgorlan Farms Trophy Jr2 257 Oct 628 41 7828 431
¶Woodacres Princess Vivacious Jr2 257 Oct 627 32 7509 318

McDONALD, J. M., McDONALD FARMS, CORTLAND, N. Y. ARHT
+Boulder Bridge L. Agnes Jr2 41 Sep 985 46 1341 63
s. Boulder Bridge Lucero d. Damian Isis
¶Caumsett Indian Carola Jr2 386 Sep 845 52 9570 513
*Curtiss Candy Levity Grace Jr3 204 Aug 945 48 7340 347
*+Evolution's Belle 6 196 Sep 1027 54 7564 371
¶Happyholme Regal Lilac Jr2 296 Sep 904 46 10099 471
*+Laurel Mills Estafette 6 114 Sep 1428 77 6342 315
*+McDonald Farm King's Lady Rose Sr4 178 Sep 838 52 6765 397
McDonald Farms B B Noble Girl Jr2 298 Sep 763 49 8184 445
McDonald Farms B. B. Olive Jr2 30 Sep 1015 45
s. McDonald Farms Blueblood King d. McDonald Farms Gentian
*+McDonald Farms D. Ingrid 7 140 Sep 1210 66 6669 311
McDonald Farms Dist Natoma Jr2 365 Sep 428 24 13126 663
McDonald Farms Dist Nonita Sr2 333 Sep 936 50 7838 381
*+McDonald Farms D. May Rose Sr3 53 Sep 1361 56 2469 106
s. McDonald Farms Distinction d. Foremost Old Rose
*+McDonald Farms D. Monogirl Sr4 29 Sep 1487 60
s. McDonald Farms Distinction d. McDonald Farms Golden Girl
¶McDonald Farms D. Noella Sr2 305 Oct 106 7 8001 440
McDonald Farms Don's Neressa Sr2 126 Sep 1146 53 4803 209
*+McDonald Farms Elma 11 176 Sep 883 41 7144 304
*McDonald Farms Fore Milady Jr3 137 Sep 1012 61 5445 303
*McDonald Farms Fore Miriam Sr3 230 Sep 981 56 9439 537
*McDonald Farms Fore Modesty Jr3 259 Sep 741 48 8166 470
*McDonald Farms Harriet 8 236 Sep 951 53 10543 570
*+McDonald Farms Heritage 8 131 Sep 1250 66 6377 314
*McDonald Farms High Jilda 7 49 Sep 2013 90 3105 135
s. McDonald Farms Hightime d. McDonald Farms Georgia
+McDonald Farms High Monica Jr3 305 Sep 254 14 8845 402
McDonald Farms High Muriel Sr2 323 Sep 932 43 11053 486
McDonald Farms High Mystery Jr3 365 Sep 352 22 9212 484
McDonald Farms High Nancy Jr2 266 Sep 724 42 7501 380
McDonald Farms High Nannetta Sr2 92 Sep 1048 48 3461 143
s. McDonald Farms Hightime d. McDonald Farms Hope
+McDonald Farms High Nelita Jr2 264 Sep 525 30 5349 270
s. McDonald Farms Hightime d. McDonald Farms Frolic
+McDonald Farms High Ninnette Jr2 158 Sep 1031 41 5710 235

McDonald Farms High Nymph Sr2 233 Sep 931 45 8502 397
*McDonald Farms High Orlena Jr2 46 Sep 742 36 1183 52
s. McDonald Farms Hightime d. McDonald Farms Hallie
McDonald Farms High Otilda Jr2 44 Sep 1218 59 1703 83
s. McDonald Farms Hightime d. McDonald Farms Pre Kotilda
*+McDonald Farms High's Juneau 5 306 Sep 323 16 10982 497
*¶McDonald Farms Hildie 5 238 Sep 1106 67 10866 580
McDonald Farms Ideal Kidette Sr4 365 Oct 359 33 14149 812
*¶McDonald Farms Ideal Margaret Sr3 236 Sep 605 38 7483 390
McDonald Farms Ideal Midylilla Sr2 365 Oct 414 26 11373 619
McDonald Farms Ideal Miss Jr4 111 Sep 1139 57 4732 206
McDonald Farms Ideal Nola Sr2 333 Sep 916 57 11545 621
McDonald Farms Ideal Nova Jr2 282 Sep 916 51 10609 571
McDonald Farms Ideal Oka Jr3 48 Sep 1258 55 1912 82
s. McDonald Farms Ideal d. McDonald Farms Ioka
McDonald Farms Ideal Orothea Jr2 111 Sep 999 53 3995 193
*+McDonald Farms Idyllis 7 85 Sep 1377 73 4083 314
s. McDonald Farms Distinction d. Blakeford Phyllis
*¶McDonald Farms Isora 7 305 Aug 1139 62 14445 690
¶McDonald Farms Just Neenah Jr2 318 Sep 916 40 7191 307
McDonald Farms Just Nettie Jr2 238 Sep 885 43 7747 337
+McDonald Farms Just Olivia Jr2 58 Sep 620 36 1604 71
s. McDonald Farms Justice d. Chinquapin Lady Levity
McDonald Farms Just Orena Jr2 38 Sep 1273 60 1574 74
s. McDonald Farms Justice d. McDonald Farms Pre Karena
*McDonald Farms King's Jewel 5 365 Aug 1147 64 11041 542
*McDonald Farms King's Julia 6 138 Sep 1315 64 6751 299
*+McDonald Farms King's Kameo 6 203 Sep 775 43 7250 348
*+McDonald Farms King's Kay 5 248 Sep 741 39 9125 458
*+McDonald Farms King's Ladona Sr4 196 Sep 740 44 6656 338
*+McDonald Farms King's Lenora Jr4 173 Sep 786 43 5988 311
*+McDonald Farms King's Linda Sr4 188 Sep 640 48 7037 356
*McDonald Farms King's Marta Sr3 94 Sep 990 47 3363 154
s. Myhaven King d. McDonald Farms Coquette
*McDonald Farms King's Memory Jr4 148 Sep 958 54 6195 329
*McDonald Farms King's Milkmaid Jr4 207 Sep 958 61 9144 505
*McDonald Farms King's Modena Jr4 97 Sep 1462 73 4978 221
McDonald Farms King's Monita Sr2 365 Sep 56 3 11484 590
McDonald Farms Le Nyla Jr2 193 Aug 876 49 5723 303
McDonald Farms Le Oriel Jr2 26 Sep 895 39
s. McDonald Farms S. Leader d. McDonald Farms King's Kelia
McDonald Farms Le Orvilla Jr2 154 Sep 929 49 5112 249
*McDonald Farms Pre Kotilda 5 80 Sep 1634 75 4430 303
s. McDonald Farms Prediction d. McDonald Farms Fairmaid
*McDonald Farms Pre Lady Love Jr4 198 Sep 1027 54 7840 392
*McDonald Farms Pre Lonita Jr4 181 Sep 999 60 7475 358
*McDonald Farms Pre Lucille Sr3 365 Sep 346 24 12097 684
¶McDonald Farms Pre Mina Jr3 305 Oct 55 3 9615 429
McDonald Farms Pre Minada Jr3 276 Sep 987 52 9886 493
McDonald Farms Pre Nanette Sr2 230 Sep 995 61 8288 422
+McDonald Farms Pre Nangie Sr3 108 Sep 680 38 2854 146
s. McDonald Farms Prediction d. McDonald Farms Henrietta
+McDonald Farms Pre Neda Jr2 305 Oct 307 19 7196 386
*+McDonald Farms Pre Nelma Jr3 116 Sep 1077 57 4970 227
McDonald Farms Pre Nigelle Jr2 334 Sep 885 49 7917 390
+McDonald Farms Pre Nora Jr3 134 Sep 783 44 4247 213
McDonald Farms Pre Otonna Jr2 35 Aug 1093 47 1209 52
s. McDonald Farms Prediction d. McDonald Farms King's June
*+McDonald Farms S. Kanova 5 185 Sep 934 54 7252 391
*McDonald Farms S. Marguerite Jr3 293 Sep 942 61 11677 644
*+McDonald Farms S. Marigold Sr3 271 Sep 581 36 7937 415
*¶McDonald Farms S. Music Sr3 174 Sep 938 54 6852 329
McDonald Farms S. Nenaveve Jr2 264 Sep 831 50 8223 430
McDonald Farms S. Nita Rose Jr2 251 Sep 839 46 7968 402
McDonald Farms S. Noralene Jr2 365 Aug 748 52 10923 613
*+McDonald Farms Supreme Latona Jr4 216 Sep 737 46 7381 403
¶Midview Royal's Edith Jr2 264 Sep 986 44 9164 389
+Silver Forest Royal Janet 6 121 Sep 982 67 4815 261
*+Skyline Just Gem Jr4 134 Sep 1092 55 5712 277
s. McDonald Farms Justice d. Triumph Generous Gretta
*+Windale Hightime's Bubbles 5 137 Sep 764 40 4399 195
s. McDonald Farms Hightime d. Windale Conqueror's Butterball

§McCULLOUGH, HALL PARK, HALL FARM, NORTH BENNINGTON, VT.
Birchtree Master's Grateful 5 362 Oct 625 36 12748 663
+Greenway County Maid 6 302 Oct 434 30 8882 402

§McGEE, L. H., McGEE FARMS, FORT FAYNE, ALA. ARHT
+Churn Creek's Victor's Rosa 6 273 Oct 831 38 10796 492

§McGLOTHLIN, G. H., WILLOW VALLEY FARM, RUSH, KY.
+Hickory Hill Kameo Sr4 305 Oct 324 21 9942 494
+Hickory Hills Snowdrop 6 305 Nov 12 9655 376
Rosemary of Willow Valley Jr4 365 Sep 399 19 8721 352
+Valor's Betsey Peg Sr2 305 Oct 237 14 8093 413
+Willow Valley Flo Jr2 305 Sep 248 15 6223 332
Willow Valley Jessie Jr2 365 Sep 203 11 8823 456

§MEANOR, HAROLD H., HALMAR FARM, CLINTON, PA. ARHT
+Halmar Jane's Janell Jr2 252 Oct 455 25 5939 285
+Halmar Lavonne's Lolly Jr2 245 Oct 348 19 4914 250
*+Halmar Princess Jane Sr4 254 Oct 306 13 5850 254
s. Antietam Prince Hal d. Halmar's Mocking Bird
*+Halmar Princess Lavonne Jr4 293 Oct 289 13 10521 476
*+Halmar Princess Rebecca Jr4 304 Sep 248 13 8089 405
*+Halmar Princess Starette Sr4 148 Oct 626 30 4440 193
s. Antietam Prince Hal d. Halmar's Day-Star
+Halmar's Irene Annette Jr2 117 Oct 852 40 3571 165
+Halmar's Jewell Agnus Jr2 105 Oct 940 43 3215 153
+Halmar's Moonbeam's Anabelle Jr2 61 Oct 789 30 1591 59
s. Antietam Prince Hal d. Halmar's Moonbeam
*+Halmar's Nan Sr3 143 Oct 907 37 4727 212
+Halmar's Peggy's Adell Jr2 66 Oct 833 37 1775 76
s. Antietam Royal Steadfast d. Halmar's Peggy
Halmar's Peg of Our Heart Jr2 364 Sep 114 5 8251 375
s. Antietam Prince Hal d. Halmar's Peggy
+Halmar's Victoria Alberta Jr2 66 Oct 714 36 1607 77
s. Antietam Prince Hal d. Halmar's Victoria

MELENYZER, CHARLES L., CHARMEL FARM, BELLE VERNON, PA.
*+Butterton Holliston Jacqueline 5 287 Oct 238 12 8862 355
Charmel's Farm Valor's Helen Sr2 189 Oct 560 30 4908 244
Charmel's Gwen's Queen Jr2 37 Oct 834 31 973 38
s. McDonald Farms King Midas d. Charmel Gwen's Bond
Charmel's King's Bondy Jr2 303 Oct 789 38 6680 296
Charmel's King's Mitzie Jr2 87 Oct 946 39 2609 100
s. McDonald Farms King Midas d. Charmel's Sterling Bond Mitzi
Dora Dotty of Three Springs Sr2 313 Oct 558 41 9520 490
Fancy's Daisy of Three Springs Jr3 190 Oct 770 39 6222 384
*Gallio V. Lilly 9 172 Oct 1260 60 8560 359

Glow of Three Springs Jr2 335 Oct 695 39 10991 509
*Neptune's Barbara 8 63 Oct 1257 62 2853 139
s. Cesor Neptune d. Rose's Las-a-Rosalie

§MICHAEL, DAN E. & WATERS, GERALD C., ROCKCREEK GUERNSEY FARM, UNIONDALE, IND. ARHT
*+Yellowgold Boy's Cherry Jr4 306 Sep 23 1 6727 373

§MICHAEL, DAN E., MR. & MRS. & WATERS, GERALD C., ROCKCREEK GUERNSEY FARM, UNIONDALE, IND. ARHT
*+Alfacrest's A. C. Red Rose 7 273 Oct 360 20 6232 275
s. Ridglydale's Alert Challenger d. Alfacrest's C. A. Rose
*+Alfacrest's K. C. Kathryn Sr4 242 Oct 628 30 7261 319
s. Alfacrest's King's Challenger d. Alfacrest's A. C. Judith
+Kate's Surprise of Rockcreek Jr2 61 Oct 771 37 1588 70
s. Golden Grange R. Laddie d. Alfacrest's K. C. Kathryn
*+Rockcreek's King's Red Rose Jr4 211 Oct 159 7 5593 226
s. Alfacrest's King's Challenger d. Alfacrest's A. C. Red Rose
+Union Farms Caesar's Ella Jr2 288 Sep 478 29 5766 281
s. Sun-Blest Farms Caesar d. Starlight Queen of Union
+Union Farms Caesar's Mary Sr3 230 Oct 546 29 6448 308

§MICHAEL, SALLY ANN & WATERS, GERALD C., ROCKCREEK GUERNSEY FARM, UNIONDALE, IND. ARHT
+Cherry's Candy of Rockcreek Jr2 37 Oct 661 31 787 37
s. Golden Grange R. Laddie d. Yellowgold Boy's Cherry

§MOORE, PAUL, MR. & MRS., HOLLOW HILL FARM, CONVENT, N. J. ARHT
+Convent's Blanche Jr2 47 Oct 1105 49 1646 73
s. Flying Horse Colonel's Prince d. Convent's K. Butterfly
+Convent's Guendolin Sr2 40 Oct 990 42 1284 54
s. Gayhead's In-ca d. Convent's K. Gay

MILLAY, GEORGE H., RICHMOND, MAINE. ARHT
¶Caesar's Cassie of M. H. Sr2 87 Oct 754 35 2311 109
s. Caesar's Fame d. Henry's Caroline of M. H.
¶Laudholm Demon's Bud Jr2 267 Oct 748 34 7874 358
*¶Prince's Sunshine of M. H. 6 222 Oct 769 41 8814 428
*Progressor's I-mitate of M. H. Jr2 305 Jul 306 12 7976 434
*¶Val's Bonita of M. H. Jr2 95 Oct 903 40 2951 134
s. Langwater Valdon d. Bonnie Lassie of M. H.
¶Val's Mayflower of M. H. Sr2 87 Oct 1000 46 2873 131
s. Langwater Valdon d. Thirlstane May Rose
¶Val's Patience of M. H. Jr2 45 Oct 1001 42 1450 62
s. Langwater Valdon d. Progressor's Prudence of M. H.

MORSE, DARWIN S., GREEN MEADS FARM, RICHMOND, MASS.
Basquerie Sunflower Jr2 325 Oct 617 36 10983 430
Green Meads Dame Delia Jr2 290 Oct 1113 53 12322 503
Green Meads Dame Dorothy Sr2 304 Oct 862 40 11113 455
Green Meads Dame Lobelia Sr2 351 Oct 824 33 10059 384
Green Meads Dame Willowbud Jr2 365 Oct 565 29 12757 565
Green Meads Princess Meg Sr2 31 Oct 953 41
s. Green Meads Levity Prince d. Green Meads Dame Melissa
Green Meads Princess Tessie Jr2 365 Oct 489 26 12084 573
Green Meads Princess Thalia Jr4 365 Oct 46 3 11192 681
Green Meads Prince's Wilmot Jr2 110 Sep 1092 43 4404 163
Green Meads Violet Sr2 31 Oct 1134 49
s. Green Meads Phylliston d. Green Meads Princess Amethyst

§MOULTON, ARTHUR S., MIDDALE GUERNSEY DAIRY, RIDGEFIELD, WASH. ARHT
+Middale Prince's Delight Jr2 150 Sep 498 23 3615 167
s. Grandee's Prince of Middale d. Cloverlawn's Daisy June
*+Middale Prince's Frolic Jr4 123 Sep 858 42 4504 219
s. Grandee's Prince of Middale d. Shadeland Flossy
*+Middale Prince's Playette Jr3 305 Sep 180 9 8154 394
*+Middale's Diplomat's Play 6 305 Sep 152 8 9643 534
+Middale's Robin's Fairy Jr2 186 Sep 615 36 5232 270
s. Caphir Farm Honor's Robin d. Fashion's Fairy Queen
*+Oregon's Rubina 6 143 Sep 553 23 3650 163
s. Oregon's Roamer d. Oregon's Royalette

§MOULTON, DICK, MIDDALE GUERNSEY DAIRY, RIDGEFIELD, WASH. ARHT
*+Middale Pride's Babs 5 21 May 794 39
s. Middale Pride d. Grandee's Bubbles of Middale

§MOULTON, GEORGE, MIDDALE GUERNSEY DAIRY, RIDGEFIELD, WASH. ARHT
+Middale Master's Brown-Eyes Jr2 305 Jun 108 5 4518 254
s. Middale Pride's Master d. Pinto's Bright-Eyes of Middale

§O'KEEFE, JAMES, HUNTINGTON, IND. ARHT
*+Graceland Eclipse's Lassie Jr4 305 Jul 305 13 8443 360
*+Graceland Eclipse's Lassie 5 14 Sep 424 17
s. Langwater Eclipse d. Graceland Lucy's Lassie
+Meadow Haven A. Variety Jr2 305 Sep 145 7 7778 340
*+Meadow Haven Martha Sr3 139 Sep 670 33 4068 191
s. Meadow Lodge King Masterpiece d. Diavolo's Minnie of Milky Way
+Meadow Haven W. Sherry Jr2 241 Aug 349 15 5298 260
s. Coronation Watchful d. Ringgold Hilda

§O'KEEFE, JAMES & LILLIAN, HUNTINGTON, IND. ARHT
*+Fair Field Patience H. 5 139 Aug 589 35 3675 211
*+Federal's Ingenuity of P. A. S. 5 177 Sep 766 38 6587 320
+Meadow Haven A. Marigold Jr2 210 Sep 687 33 6166 273
+Meadow Haven A. Snow White Jr2 284 Sep 575 30 7354 343
+Meadow Haven Jinx Jr3 277 Sep 587 27 7049 309
*+Meadow Haven Mildred's Modest 5 9 Sep 277 15
s. Meadow Lodge King's Raider d. Mildred of Sugar Shade
+Meadow Haven Rosemary Madonna Jr2 36 Sep 588 28 716 33
s. Golden Grange R. Rosamond d. Ver-Lo-Lew B. Violet
+Ver-Lo-Lew B. Violet Sr4 13 Sep 386 20
s. Meadow Lodge King's Bugler d. Ver-Lo-Lew Viola

§ORMSTON, FRANK H., MEADOW-GOLD GUERNSEY FARM, SAINT JOHNS, MICH. ARHT
Meadow-Gold A. Springtime Jr2 165 Oct 729 40 4273 215
*+Meadow-Gold Buttermaid Sr4 52 Oct 1178 50 3064 84
s. Eth-Mead Master Forester d. Bertha of Fair Field
*+Meadow-Gold Content 5 305 Oct 348 19 8859 436
*+Meadow-Gold Parisan 6 31 Oct 1028 52
s. McDonald Farms Gilbert d. Meadow-Gold Duke's Pauline
*+Meadow-Gold Remembrance 6 75 Oct 1209 62 3276 147
s. McDonald Farms Gilbert d. Meadow-Gold Rose Queen
*+Meadow-Gold Rosanne 6 71 Oct 1230 60 3066 145
s. McDonald Farms Gilbert d. Meadow-Gold Rosalie
+Meadow-Gold Rosetime Jr2 305 Oct 418 28 9169 487
*+Meadow-Gold R. Primrose 5 109 Oct 886 35 3706 155
s. Hominy Hill Rex d. Meadow-Gold Pruddy Prim

*+Meadow-Gold R. Rosa Jr3 282 Oct 657 36 8765 417
*Rock Creek Rola 7 300 Oct 570 29 11355 494

§ORMSTON, R. LEE, MEADOW-GOLD GUERNSEY FARM, SAINT JOHNS, MICH. ARHT
*+Lockshore Prudence 3d 5 123 Oct 767 39 3831 178

§ORTMAN, E. F., MR. & MRS., ORTMANOR GUERNSEY FARM, MONKTON, MD. ARHT
*Alder Lea Balsam 7 327 Sep 82 3 13234 554
*+Ortmanor Angelina Firecracker 5 79 Sep 1250 65 3995 179
s. Masher's Manor Master d. Lock Raven Angelina
+Ortmanor Carrier's Sandy Jr3 139 Aug 1243 51 7118 276
Ortmanor His Laird's Lena Jr2 348 Sep 506 31 8988 471
+Ortmanor Masher's Fay Sr2 227 Sep 573 35 6528 314
+Ortmanor Maxim's Fawn Sr2 155 Sep 707 36 4844 266
+Ortmanor Maxim's Fifi Jr2 41 Sep 1035 48 1380 64
s. Bryn Du Maxim's Noel d. Ortmanor Angelina Firecracker
+Ortmanor Polly's Penny Sr3 53 Sep 1138 48 1956 81
s. Langcroft's Theseus d. Langcroft's Polly
+Wye Heights Ima 5 134 Sep 1196 67 6428 318

§OWEN, H. S., BIRCHTREE FARM, FRAMINGHAM, MASS.
+Beebe Farm Sophia's Mary 7 141 Sep 950 47 5215 236
+Birchtree Josette Sr3 176 Sep 926 41 8096 282
+Birchtree Rena's Valentine Sr2 30 Sep 831 48
s. Lynbrook Anita's Fame d. Basquerie Rena
*+Birchtree's Felicia Heartsease Jr4 289 Sep 702 41 10290 527
+Cloverluck Sunshine 6 177 Sep 729 39 5727 244
s. Green Meads Major d. Cloverluck Lady Aster
*+Countryman's Eva of Pine Grove 7 172 Sep 682 31 4827 215
s. Countryman's Foremost d. Tessibel of Pine Grove
*+Secret's Romance 7 109 Sep 1176 65 4797 249
+Wetherafield Patrician's Lula Jr2 297 Jul 696 37 8089 430

OWEN, K. D., INDIAN MOUND FARM, NEW HARMONY, IND. ARHT
*+Gwenwimar Susan Jr4 197 Oct 716 34 5485 242
s. Langwater Flash d. Indian Sue
+Indian Mound Cherub May Jr3 304 Oct 616 33 8629 414
*Ivy Oak La Peggy's Pet 8 319 Oct 755 44 16442 905
*+McDonald Farms Her Lolanda Sr4 195 Oct 598 31 6187 288
*+Raemelton Corona Wistaria Sr3 301 Oct 331 18 9633 397
*+Roseobriar Rosita 6 136 Oct 1009 52 5388 274
*+Wey Acres Levity Edith 5 270 Oct 526 25 7912 362
*+Wey Acres Levity Floret Sr3 281 Oct 708 32 9064 454
+Wey Acres Levity Gay Girl Jr2 149 Oct 808 31 4467 188
s. Coronation Levity Prince d. Royal Christabel Girl

§NELAN, JAY G. & SONS, HIGH SPRINGS FARM, CLAYSVILLE, PA. ARHT
+Nelan's Fame Jr2 162 Sep 534 29 3585 183
Nelan's Levity Dawn Sr2 316 Oct 539 27 8551 402
+Nelan's Mavourneen Sr2 203 Oct 710 30 5921 270
+Nelan's Mavourneen Mona Sr3 273 Oct 493 39 7083 339
+Nelan's P. Gloria Jr3 253 Oct 730 38 7683 364
Nelan's Tootsy Sr3 364 Oct 323 18 8369 427

§NIXON, GEORGE R., NIXON'S GUERNSEY FARM, SPRINGFIELD, MO. ARHT
*+Nixon's Deltine Piper Sr4 154 Oct 735 40 5735 282
+Nixon's Nora Piper Sr2 286 Oct 477 28 7970 438
*+Nixon's Piper's Lonora 5 58 Oct 1041 58 1992 112
s. Flying Horse Select's Piper d. Gayoso Betsy's Honora

§NIXON, GEORGE REED, JR., NIXON'S GUERNSEY FARM, SPRINGFIELD, MO. ARHT
Nixon's Anna Piper Jr3 92 Oct 746 43 2522 127
s. Flying Horse Select's Piper d. Wallis's George Anna
Nixon's Butter Maid Piper Jr3 351 Jul 470 28 6984 380
s. Flying Horse Select's Piper d. George Anna's Butter Maid
+Nixon's Mabel Piper Jr2 305 Sep 188 10 8462 401
+Nixon's Marguerite Piper Sr2 184 Oct 739 45 5373 287
*+Nixon's Piper's Connie Sr3 305 Sep 391 15 8169 374
s. Flying Horse Select's Piper d. Nixon's Lady June
*+Nixon's Piper's Marietta Jr4 305 Sep 182 10 8265 437
+Pearson Creak Glenrose Lady 8 59 Oct 872 49 1838 104
s. Pearson Creak Royal Prince d. Caliph's Glenrose Queen

§NORBURN, C. S., CLOUDLAND FARM, ARDEN, N. C. ARHT
*+Cloud-land Marguerita 5 305 Apr 437 20 11561 487
*+Cloudland Maxim Kamile Sr4 111 Sep 746 30 3548 141
s. Quail Roost Maxim's Medford d. Fanning Fields Maxim Mabel
*+Cloudland Maxim Maid Sr4 72 Aug 1118 48 2758 123
*Cloudland Maxim Maybelle Jr4 281 Sep 214 11 6221 310
+Cloudland Maxim Rosette Jr3 38 Sep 640 35 856 40
s. Clear Springs' Maxim Majesty d. Zimalcrest Bright Rosette
+Cloudland Noble Beauty Jr3 38 Sep 874 35 1118 47
s. Quail Roost Noble Sir d. Traxdale Consummate's Elsa
+Cloudland Noble Janice Jr2 303 Jun 585 31 6923 359
*+Cloudland Noble Janice Jr3 31 Sep 1027 48 1057 47
s. Quail Roost Noble Sir d. Nolia Beulah
+Cloudland Noble Jetta Jr3 31 Sep 714 37 740 38
s. Quail Roost Noble Sir d. Cloud-land Marguerita
+Cloudland Noble Lila Jr3 235 Aug 640 33 5674 289
+Cloudland Noble Marion Jr3 264 Sep 565 34 7076 370
*+Cloudland Noble May Jr3 304 Sep 483 27 7768 381
s. Quail Roost Noble Sir d. Hillandale May's Mimosa
*Fincay's Yellow's Girl 6 290 Sep 731 41 11412 556
*+Goodluck of Garden Creek Sr3 101 Sep 992 46 3878 187
+Grassy Grove Corporal's Bess Sr3 229 Sep 589 32 6399 328

PATRICK, C. ALLEN, PLEASANT HILL FARM, SALEM, N. J. ARHT
*+Blaze's Marigold Jr4 305 Sep 25 1 10699 573
*+Blaze's Princess of Q. S. F. 5 272 Oct 572 28 9399 440
+Blaze's Ultra Marigold Jr4 260 Oct 534 27 8067 405
*Great Elm His Bloom Sr3 196 Oct 683 36 6631 316
+Pleasant Hill Charming Virgina Jr2 305 Sep 18 1 7735 399
+Pleasant Hill Gay Countess Jr2 305 Jul 286 14 7064 334
+Pleasant Hill Gay Lady Jr3 305 Sep 224 13 7271 379
*+Pleasant Hill Gay Lis Jr3 305 Oct 15 9371 480
+Pleasant Hill Gay Marguerite Sr3 290 Oct 496 23 7982 438
+Pleasant Hill Gay Rosa Sr2 102 Oct 837 36 3049 131
s. Riegoldale Emory's Ivanhoe d. King's Rose of Maple Square
*+Pleasant Hill Gay Rose Sr3 368 Oct 630 33 9317 458
*+Pleasant Hill Levity Queen Jr4 78 Sep 1011 44 3145 139
s. St. James Champion Blaze d. Prince's Water Way
*+Quinton Stock Farm Bertie 6 133 Jul 1264 53 5710 272
*+Quinton Stock Farm's Beth 6 225 Oct 958 51 9538 500
*+Quinton Stock Farm's Victorine 6 210 Oct 696 41 6890 365

§PATRICK, ROY C., QUINTON STOCK FARM, QUINTON, N. J. ARHT
*+Barnby Moor Phyllis 7 210 Oct 1012 51 9231 434

*+Ben's Cynthia of Q. S. F.	Jr4	304	May	626	30	9108	406
*+Ben's Royal Marigold	5	226	Oct	852	38	6865	410
*+Blaze's Arrogance	Sr3	190	Oct	844	40	7097	334
*+Blaze's Baby Barbi	Jr4	299	Oct	469	27	8573	445
+Blaze's Caroler	Jr3	293	Oct	205	13	7592	369
+Blaze's Questa	Jr2	189	Oct	739	36	5985	282
*+Blaze's Questionaire of Q. S. F.	6	31	Oct	1360	61		
s. St. James Champion Blaze	d. Queen Rosalie of Clear View						
+Blaze's Royal Mary	Jr2	167	Oct	639	30	4496	205
*+Blaze's Victorine of Q. S. F.	5	290	Oct	415	18	9042	444
*+Brooke's Cross Proserpina	Sr4	181	Oct	859	49	6695	360
+C. F.'s Remus' Flapper	Sr3	226	Oct	562	28	6073	300
*+Conrad's Indian Queen	8	199	Oct	921	46	7854	376
*+Ivanhoe's Lady Marie	Jr3	304	Jun	360	19	8332	387
+Ivanhoe's Miss Charming	Jr3	305	Oct	217	12	8836	443
+Ivanhoe's Susanna	Jr2	190	Oct	634	29	4966	226
s. Riegeldale Emory's Ivanhoe	d. Blaze's Maryanna of Q. S. F.						
*+Ivanhoe's Ultra Alice	Jr3	305	Aug	15		9242	412
*+Langvalley Salome	5	305	Jul	247	12	8417	426
*+Madrey Farm Victorine	8	102	Oct	1176	56	4196	207
s. Bournedale Sensation	d. Madrey Farm Fancy's Victory						
+Maxim's Kentucky Babe	Jr3	305	Oct	429	25	8840	454
+Maxim's Lady Sue	Jr2	202	Oct	700	35	5842	265
*+Quinton Blaze's Duchess	Jr3	181	Oct	802	35	5837	278
*Quinton Blaze's Katherine	Jr3	109	Oct	1065	48	4378	191
s. St. James Champion Blaze	d. Quinton Stock Farm Ben's Kay						
+Quinton Flirt	Jr2	305	Sep	314	19	7366	370
*+Victorine's Baby of Q. S. F.	Jr3	175	Oct	736	33	5743	260

§PAXSON, HENRY D., MRS., ELM GROVE, HOLICONG, PA. ARHT

*+Elm Grove's Heather Witch	Sr4	168	Oct	991	64	6552	350
+Elm Grove's Valiant Etta	Jr2	84	Oct	790	40	3321	109
s. Gardenville Supreme's Valiant	d. Evergreen Poinsetta						
+Elm Grove's Valiant Faithful	Jr2	305	Sep	57	3	6869	281
*Evergreen Comasse	6	185	Oct	1300	70	9334	452

§PERKINS, GEORGE W., GLYNWOOD FARM, COLD SPRING, N. Y. ARHT

*+Glynwood's Bee Balm 2d	7	299	Sep	546	27	9424	434
+Glynwood's Giralda	Sr2	290	Sep	451	22	7087	345
*+Glynwood's Great Lobelia	5	277	Sep	463	27	8273	394
*+Glynwood's Jean	5	285	Sep	403	18	7444	342
+Glynwood's Peggy	Jr3	305	Sep	150	8	7784	388
+Grassland Hiwood D-Necta	Jr2	279	Aug	474	26	6466	309
+Performer's Dolly	Sr2	133	Sep	964	42	4682	194

§PILLSBURY, JOHN R., HIDDEN ACRES FARM, FARMINGTON, MAINE.

+Beauhaven's Dream	Jr4	305	Oct	29	1	10314	475
+Birchfield C Faithfully	Jr2	282	Oct	671	28	9661	408
*+Birchfield Full of Faith	Jr3	250	Oct	723	31	10997	460
+Birchfield Levity Yanna	Jr3	144	Oct	714	37	5795	283
+Birchfield N Annalass	Jr2	181	Oct	744	42	6280	293
*+Golden Sunset's Dream Girl	9	195	Oct	797	42	8037	393
+Hidden Acres Itchen's Fern	7	305	Oct	115	4	14638	612
+Hidden Acres Majesty's Patsy	5	305	Oct	172	9	12714	669
+Hidden Acres Regent's Thelma	Sr3	305	Sep	149	7	9936	478

POLLACK, GEORGE J., PINE GROVE FARMS, BINGHAMTON, N. Y. ARHT

*Pine Grove Farms Alta	6	359	Sep	361	22	10095	499
*Pine Grove Farms Karen	6	248	Sep	999	53	9952	462
**Pine Grove Farms Konnie	5	284	Sep	441	19	9606	449
Pine Grove Farms Lily	5	81	Sep	996	48	2952	145
s. McDonald Farms Invincible	d. Conqueror's Hattie of P. G.						
Pine Grove Leota	Sr4	115	Aug	1059	52	4674	204
Pine Grove Lyda	Sr4	17	Sep	718	29		
s. McDonald Farms Invincible	d. Vision's Hilda of Pine Grove						
Pine Grove Marial	Jr4	23	Sep	1115	43		
s. McDonald Farms Demonstrator	d. Hazel of Edgewood Farm 2d						
*Pine Grove Merry	Sr3	265	Aug	204	12	4604	233
*Pine Grove Millie Lou	Jr3	295	Sep	782	41	9737	445
Pine Grove Nessie	Sr3	13	Sep	480	20		
s. Pine Grove Farms Hal	d. Auburndale Jessie						
*Pine Grove Nida	Jr2	213	Sep	727	38	5907	271
s. Pine Grove Farms Laddie	d. Conqueror's Hester of P. G.						
Pine Grove Nyda	Sr2	352	Sep	870	43	13478	616
Val's Glenda of Pine Grove	10	101	Sep	950	45	3654	149
s. Valor's Premier	d. Glenburnie Jewel						

§PYLE, E. BAKER, BRIGHTSIDE FARM, MALVERN, PA. ARHT

*Brightside Cedric's Chick	Jr3	365	Sep	331	17	13209	671
+Brightside Cedric's Joan	Jr2	92	Sep	702	35	3417	115
s. Brightside Cedric	d. Brightside Janice						
*+Brightside Cedric's Linda	Jr4	209	Sep	754	40	8225	394
*+Brightside Fancy	5	232	Sep	938	43	9579	409
*+Brightside Linda	6	153	Sep	1084	59	6480	323
*+Brightside Pauline	Jr4	305	Sep	207	11	11154	600
+Pilgrim's Emily of Brightside	Jr2	257	Sep	706	37	6975	372
+Pilgrim's Paula of Brightside	Jr2	305	Sep	110	6	7364	382
+Pre-Pilgrim's Dupli-Kate	Jr2	25	Sep	708	34		
s. McDonald Farms Pre Pilgrim	d. Brightside Hazel						
+Pre-Pilgrim's Kate	Jr2	25	Sep	647	28		
s. McDonald Farms Pre Pilgrim	d. Brightside Hazel						
+Pre-Pilgrim's Linda	Jr2	34	Sep	824	48	947	55
s. McDonald Farms Pre Pilgrim	d. Brightside Linda						
+Pre-Pilgrim's Lois	Jr2	273	Sep	517	33	6412	349

§PYLE, HAROLD F., BRIGHTSIDE FARM, MALVERN, PA. ARHT

*+Brightside Autumn Fern	Jr4	161	Sep	964	58	7012	360
+Brightside Cedric's Bunny Fern	Jr2	6	Sep	233	9		
s. Brightside Cedric	d. Brightside Easter Fern						
*+Brightside Cedric's Fern	Sr2	258	Sep	579	33	7471	392
*+Brightside Easter Fern	5	123	Sep	1320	72	6175	315
+Brightside Maiden Fern	Jr2	73	Sep	834	42	2148	112
s. Brightside Cedric	d. Brightside Bell-Fern						
+Brightside May Fern	Jr2	305	Aug	384	18	7425	436

§PYLE, MILDRED E., BRIGHTSIDE FARM, MALVERN, PA. ARHT

+Pilgrim's Carna of Brightside	Jr2	278	Sep	564	40	7529	447

RAIBLE, C. G., PEBBLE BROOK FARM, CHESTERLAND, OHIO.

*Bondick's Gloria	5	240	Oct	1033	57	10827	466
+Bryn Du Triumph's Dream	Sr2	270	Oct	671	40	7709	395
‡Caumsett Indian Sunstone	Jr3	286	Oct	893	45	12008	518
Coker Emory's Nancy	Jr3	184	Oct	850	53	6639	348
*Coldspring's B. R. Romana	Sr4	320	Oct	439	36	12827	553
Coldspring's B. R. Rosanna	Jr2	291	Oct	506	28	7226	337
Discovery Beth	Jr3	100	Oct	952	47	3566	158
s. Raemelton Levity Discovery	d. Actor's Queen Betty						
*Gayoso Victor's Daisietta	Sr4	297	Oct	428	25	8686	454
*Harbert's Regal Minnie	5	360	Sep	61	3	13371	632
*Lincoln Ridge Colleen	6	251	Oct	571	29	7174	327
**McDonald Farms Pre Kenavere	5	290	Sep	744	43	11725	549
*Northern Conrad's Indian Maid	Jr4	315	Oct	302	18	8646	392
*Northern Conrad's Mellisa	Sr4	208	Oct	848	46	7806	362
Quail Roost NoMax Annie May	Jr3	131	Oct	884	45	4393	204
+Red Cross Noble Lily	Jr2	207	Oct	646	37	5529	268
‡Signet's B. Gladys of Homestead	Jr2	305	Sep	172	9	8598	349
*Wey Acres Levity Sherry	Sr4	365	Oct	219	11	17684	799
*Windale Hightime's Judy	5	309	Oct	496	27	9768	441

§RAND, JOHN A., RANDOM GUERNSEYS, SALISBURY, CONN. ARHT

*+Fairholme Maryanne	13	191	Sep	850	43	7311	363
*+Random Charming	5	23	Sep	913	46		
s. Franchester Wildair	d. Fra-Mar Charm						
+Random Marian	Jr2	343	Sep	588	32	5310	257
s. Deep Lake's Watchful Laddie	d. Random Mary						
*+Random Mary	6	201	Sep	867	40	7885	336
+Random Naomi	Sr3	33	Sep	1230	44	1358	49
s. Franchester Wildair	d. Random Nora						
*+Random Premiere	7	305	Sep	373	21	9599	499
*+Random Tempest	Sr4	288	Aug	513	28	7981	407

§RAMOS, ARTURO PERALTA, MRS., HUNTHILL FARM, RUSHLAND, PA. ARHT

+Hunthill F. C. Sapphire	Sr2	288	Jul	545	30	6423	357
+Hunthill F. C. Star-Lass	Sr2	296	Jul	559	34	6645	357
*Northern Patsy's Thistle	Sr3	298	Jul	451	25	7865	418

§RANDLE, HOWARD, PINNACLE VIEW FARM, KINGS MOUNTAIN, N. C. ARHT

*+Lucky Boy's Pansy	Jr4	131	Sep	797	40	4030	198
+Pinnacle View Karat Violet	Jr2	245	Sep	539	24	5333	238
s. Klondike Karat	d. Sue's Viola						
+Pinnacle View Sweepstake Polly	Jr2	161	Sep	707	34	4434	197
*+Sue's May	Jr3	119	Sep	737	36	3647	170
s. Clear Springs' Sweepstake	d. Sue's Viola						

§RANDLE, J. C., PINNACLE VIEW FARM, KINGS MOUNTAIN, N. C. ARHT

+Karat Blossom	5	122	Sep	1211	47	5413	213
*+Karat's Diane	6	294	Sep	610	33	10791	489
*+Karat's Eleanor	5	305	Sep	81	4	9262	453
*+Karat's Marie	5	305	Jul	382	23	8029	447
*Karat's Raymost	5	365	Jul	304	15	10251	474
*+Lucky Boy Gladdis	Jr3	165	Sep	836	39	5770	257
*+Lucky Boy's Dolly	Sr3	305	Aug	138	6	7282	352
+Mo-La-Jac Virginian's Agnes	Sr2	222	Sep	699	40	5843	293
+Pinnacle View Lucky Elsie	Jr2	305	Sep	269	13	7188	337
+Pinnacle View Lucky Rose	Jr2	172	Sep	774	34	5191	221
+Pinnacle View Lucky Royann	Jr2	180	Sep	661	30	4561	205
+Pinnacle View Lucky Ruby	Jr2	253	Sep	679	32	6689	311
+Riegeldale Maxim's Portia	Jr2	111	Sep	653	32	2720	119
s. Riegeldale Emory's Maxim	d. Riegeldale Emory's Jewel						

§RANDLE, WALTER, PINNACLE VIEW FARM, KINGS MOUNTAIN, N. C. ARHT

*+Karat's Julia	Sr4	128	Sep	911	39	4472	182
s. Klondike Karat	d. Armistice Charity						
+Pinnacle View Sweepstake Jean	Jr2	177	Sep	662	33	4449	201
s. Clear Springs' Sweepstake	d. Karat's Julia						

RASBAND, J. MACK, MARI-MAC FARM, NORTH OGDEN, UTAH. ARHT

Ben Lomond Doc's Daisy	Jr2	158	Aug	721	37	4639	237
Ben Lomond Doc's Gentle	Jr2	183	Sep	667	31	5416	248
+Ben Lomond Theo's Grace	Jr3	166	Sep	760	31	5335	222
+Ben Lomond Theo's Hilda	Sr3	194	Sep	968	42	7689	323
*Brookacres Charity	7	168	Sep	765	33	5914	239
*Brookacres Illustrious	5	200	Sep	1309	55	11054	450
Mari-Mac Velour	Jr2	276	Sep	840	41	10756	485
Mari-Mac Vernor's Sophie	Jr2	219	Sep	353	19	4922	217
s. Mari-Mac Vernor	d. Sylvia of Mari-Mac						
+Snow Summit Ronda	Jr3	122	Sep	792	33	3758	151
s. Snow Summit Ivan	d. Brookacres Royalanne						

§RASBAND, J. MACK & HILL, H. ISAAC, MARI-MAC FARM, NORTH OGDEN, UTAH. ARHT

+Pert of Mira Loma Farm	Jr3	220	Sep	736	36	8212	414

§RAY, H. G. & VIOLA, ELM ROW FARM, ALBION, MICH.

*+Elm Row Bessie C's Alice	Jr4	188	Sep	319	17	4507	240
*+Elm Row Dazzler's Alice A	Sr3	305	Aug	110	5	7029	368
*+Elm Row Dazzler's Fern A 4th	Sr4	305	Aug	301	14	8265	415
Elm Row Fern A 2d's Alice B	Sr2	365	Oct	99	5	6211	330
*Elm Row Laura 2d	Jr4	221	Aug	443	20	6440	304
Elm Row Louise Alice	Jr2	365	Oct	7		6601	327
*Elm Row Lula	5	348	Sep	583	34	10610	514

REEB, A. L., ALDAHOME FARM, MERIDIAN, IDAHO. ARHT

*+Aldahome Cinderella	Sr3	185	Sep	769	38	5825	268
*+Aldahome Faith	Jr4	197	Sep	965	47	8219	444
+Aldahome Flower	Sr3	113	Sep	832	39	3791	179
*+Aldahome Viola	Jr4	158	Sep	893	46	5801	293
*+Aldahome Wilma	6	134	Sep	843	44	4518	234
**High Line Faith	7	176	Sep	1051	49	8819	359

REID, J. B., BAIN RIDGE FARM, FRANCESTOWN, N. H.

*Bain Ridge Adele	Sr4	322	Sep	522	26	11844	572
Bain Ridge Carol	Jr2	235	Oct	886	47	8643	416
Bain Ridge Charm	Jr2	315	Oct	680	36	11663	538
Bain Ridge Connie	Sr2	79	Oct	1220	59	3064	144
s. McDonald Farms Jubilant	d. Broadwater Maria						
Bain Ridge Dutchess	Jr2	365	Oct	116	6	11360	588
Bain Ridge Faith	Sr2	101	Oct	967	53	3460	188
s. McDonald Farms Jubilant	d. Moore Farm Laurel Lara						
Bain Ridge Lady Slipper	Jr2	290	Oct	1069	55	13452	618
Bain Ridge Old Rose	Sr2	118	Oct	1179	60	4945	215
s. McDonald Farms Jubilant	d. Bain Ridge Rose Elena						
Bain Ridge Penelope	Jr2	365	Aug	304	16	10190	556
*Bain Ridge Primrose	5	21	Oct	1451	59		
s. McDonald Farms Jubilant	d. Kitchener Zinnia						
Bain Ridge Queen Martha	Sr2	66	Oct	1124	54	2442	126
s. McDonald Farms King Del	d. Bain Ridge Patricia						
Bain Ridge Sally	Jr2	266	Oct	1025	52	11212	539
*Bain Ridge Shirley	Sr4	224	Oct	893	43	10654	479
Bain Ridge Susan	Jr2	76	Oct	988	53	2604	131
s. McDonald Farms Jubilant	d. Bain Ridge Blue Bonnet						
**Moore Farm Laurel Lara	5	302	Sep	241	13	9333	486
*Rosewald Dawn's Gloriannsa	6	361	Oct	721	41	13780	696
Willy-O-Lou's Cap-Sal	Jr3	273	Oct	919	45	12202	539

RICHARDSON, LLOYD & GENEVA, BEL AIR, MD.

*Rycklaver Snowball	5	310	Oct	1155	62	14734	745

RIGGIN, REA & SONS, INCORPORATED, RIGGIN FARM, MUNCIE, IND.

+Riggin Farms Maxine	Sr4	291	Oct	77	4	7822	370
+Union Farms Caesar's Alice	Jr4	108	Oct	670	28	3339	140
s. Sun-Blest Farms Caesar	d. Chief's Nelly of Union						
+Union Farms Caesar's Della	Jr4	123	Oct	779	42	4016	191

ROBERTS, JOHN E., ELM CREST FARM, ALFRED, MAINE. ARHT

*¶Elm Crest Farm's Artist	6	25	Aug	1563	63		
s. Wychmere Dauntless Romulus	d. Elm Crest Farm's Paulina						
*¶Elm Crest Farm's Frolic	Jr3	239	Sep	864	48	10047	533
*¶Elm Crest Farm's Kittoline	Jr3	308	Aug	553	25	7413	329
*¶Elm Crest Farm's Roberta	Sr4	276	Sep	654	35	10628	486
¶Elm Crest Farm's Rosie	Jr3	215	Aug	541	27	6568	386

ROBERTS, MALCOLM W., ELM CREST FARM, ALFRED, MAINE. ARHT

+Elm Crest Farm's Faithful	Jr2	173	Aug	719	34	4804	201
s. Langwater Jarl	d. Walnut Crest Prophet Mystery						
¶Walnut Crest Jarl's Rainbow	Sr2	24	Sep	1019	36		
s. Langwater Jarl	d. Walnut Crest Prophet's Robin						
¶Walnut Crest Jarl Tassel	Jr2	183	Aug	1244	58	7813	332
¶Walnut Crest Major Mirror	Sr2	104	Sep	915	46	3720	185
*¶Walnut Crest Prophet Delight	Sr4	82	Sep	1224	73	3688	193
s. McDonald Farms Prophet	d. Walnut Crest Delicious						
*¶Walnut Crest Prophet Mystery	Jr4	194	Sep	782	42	7584	371

§ROGERS, FRED F., SEABEE-ANCHORAGE FARM, BRANDON, VT.

+Fern's Sea Bee Francine	Jr2	278	Oct	572	39	8066	402
Fifi's Seabee Faithful	Jr2	226	Oct	735	32	7068	313
+Florabelle's Seabee Folly	Jr2	293	Oct	634	34	7567	367
+Mistress's Seabee Mayflower	Jr2	61	Oct	779	36	1700	83
s. Wethersfield Seabee	d. Savery's Mistress						
+Patricia's Seabee Pansy	Jr2	113	Oct	665	32	2965	140
+Queen's Seabee Quince	Jr2	201	Oct	621	34	5612	399

§RUSSELL, E. M., RUSSELLHURST DAIRY, WAPATO, WASH. ARHT

+Russellhurst Reta	Sr3	78	Oct	776	48	2161	116
s. Fircrest Angelo	d. Russellhurst Rilma's V. J.						
*+Russellhurst Rilma	9	61	Oct	1037	60	2145	111
s. Valley Gem Christian	d. Rose Marie of Russellhurst						
+Russellhurst Roxann	Sr4	44	Oct	1116	58	1602	83
s. Giant Cedar Star Comet	d. Rosebud of Russellhurst						
+Russellhurst Rustina	Jr2	93	Oct	951	44	3181	139
+Russellhurst Rusty	6	79	Sep	1428	57	4210	190

§RUSSELL, JUNE, RUSSELLHURST DAIRY, WAPATO, WASH. ARHT

+Russellhurst Rhoda	Jr2	102	Oct	858	39	3046	124
s. Fircrest Angelo	d. Russellhurst Rill						

§SCHLEIGH, W. B., GOLDEN HILL FARM, MARTINSBURG, W. VA. ARHT

+Golden Hill Thea	Jr3	305	Oct	136	8	9230	460

SCHWEDER, RICHARD, GARDENVILLE FARM, GARDENVILLE, PA.

¶Annhurst Lady	Sr2	217	Sep	949	48	8437	376
¶Dianna of Annhurst-Farm	6	187	Sep	963	47	7961	357
*¶Frida of Annhurst-Farm	Jr4	305	Aug	170	7	14172	528
¶General Lee's Annebelle	Jr2	174	Sep	961	43	6450	265
¶General Lee's Patty	Jr2	174	Sep	946	40	6496	254
*Libby of Lower Round Top	6	301	Sep	769	40	11618	561
¶Lower Round Top Clara	Sr4	95	Sep	1181	43	4320	156
s. Blakeford General Lee	d. Elizabeth of Lower Round Top						
¶Lower Round Top Frances	Jr4	216	Sep	815	46	8427	432
¶Lower Round Top Joanne	Sr4	305	Sep	412	22	10311	499
¶Lower Round Top Marguerite	Sr4	305	Sep	326	19	9773	472
*¶Lower Round Top Rachel	Jr4	203	Sep	954	44	8622	376
*¶Lower Round Top's Nonya	5	98	Sep	1159	46	4165	169
s. Langwater Hilarious	d. Readbourne's Babette						
*¶Maybud of Lower Round Top	7	305	Aug	716	29	13987	607
Olive of Annhurst-Farm	6	202	Sep	1096	47	9613	398
*¶Peggy of Lower Round Top	6	278	Sep	644	37	11487	543
¶Red Beauty of Annhurst-Farm	11	201	Sep	953	43	8504	373
¶Snowball of Annhurst-Farm	Sr4	146	Sep	1160	59	6365	283

§SCUDDER, LUCY R., SCUDDER RANCH DAIRY, YAKIMA, WASH. ARHT

+Scudder Ranch Cameron's Hold	Jr2	232	Oct	462	26	3936	191
s. Chicona Cameron	d. Scudder Ranch Colmar's Hitch						
+Scudder Ranch Cameron's Julee	Jr2	158	Sep	932	42	5799	274
+Scudder Ranch Cameron's Katie	Jr2	134	Oct	1010	43	5408	207
*+Scudder Ranch Colmar's Juliet	5	53	Oct	1116	63	2106	109
s. Chicona Colmar	d. Scudder Ranch H. Juletta						
*+Scudder Ranch Colmar's Pam	Sr3	305	Sep	90	5	10207	482
+Scudder Ranch Guard's Beauty	Sr3	247	Oct	504	31	5727	301
s. Scudder Ranch Guard	d. Scudder Ranch Colmar's Belle						
Scudder Ranch Guard's Carmen	Jr2	365	Oct	350	19	8971	473
s. Scudder Ranch Guard	d. Scudder Ranch King's Celia Van						
+Scudder Ranch Guard's Cena Van	Jr2	300	Oct	437	27	7328	356
+Scudder Ranch Guard's Genita	Jr2	305	Oct	330	14	6516	299
s. Scudder Ranch Guard	d. Scudder Ranch R. Gentian						
+Scudder Ranch Guard's Janice	Sr2	272	Oct	361	24	5585	297
+Scudder Ranch Guard's Renee	Jr2	284	Oct	660	46	7762	422

§SHOEMAKE, W. A., SHOEMAKE GUERNSEY FARMS, DAYTON, OHIO. ARHT

+Wilburetta Daisy	Sr2	86	Aug	811	29	2442	105

§SHOEMAKE, W. A. & A. R., SHOEMAKE GUERNSEY FARMS, DAYTON, OHIO. ARHT

+Wilburetta Angie	Jr2	285	Sep	792	43	9045	415
+Wilburetta Barbara Lou	Jr2	92	Sep	770	38	2393	104
s. Sun-Blest Farms Triumph	d. Wilburetta Betty Lou						
*+Wilburetta Harriet 2d	Sr4	223	Sep	897	45	7969	351
+Wilburetta Janice	Jr2	30	Sep	716	39		
s. Coronation Fortune	d. Wilburetta Juliet						
*+Wilburetta Juliet	Sr4	121	Sep	1150	53	5348	238
*+Wilburetta Lady Adele	Sr3	26	Sep	1053	44		
s. Wilburetta Charter	d. Avalon Lady Ann						
*+Wilburetta Lillian	5	30	Sep	1363	59		
s. McDonald Farms New Yorker	d. Lincoln Ridge Lida						
+Wilburetta R Babe	Jr2	305	Aug	60	3	5481	297
Wilburetta Rosalie	Sr2	18	Sep	576	23		
s. McDonald Farms New Yorker	d. Kenfleur's Lustrous Rose						
*+Wilburetta Xmas Rose	Jr4	300	Sep	1013	44	8097	352

§SHORE, M. F., GRASSY GROVE GUERNSEY FARM, HAMPTONVILLE, N. C. ARHT

G. F. NoMax Fore Elaine	Jr2	76	Sep	952	40	3565	113
s. Quail Roost NoMax Foreman	d. Grassy Grove Majesty's Emilie						
¶Grassy Grove Majesty's Helen	Jr2	304	Sep	413	25	7622	422
Grassy Grove Paul's Gay	Jr2	358	Jul	375	22	9337	550
Grassy Grove Paul's Pat	Sr2	243	Sep	799	52	8455	463
Grassy Grove Rex's Pansy	Jr2	365	Sep	49	3	7906	458
¶Rose Maxim's Diana	8	163	Sep	750	39	6168	292

§SHOPE, JESS, FRANKLIN, N. C.

¶Princess Nedra's Darling	Jr2	305	Sep	97	5	7521	413
Wanda Mae's Jewel	Jr2	321	Sep	750	49	9790	543

§SIESS, FRED & ARTMAN, ALTA, BIG SPRINGS FARM, LEBANON, IND. ARHT

+Big Springs Advancer's Cora	Sr2	42	Sep	1522	82	2093	106
s. Wolfpen Advancer	d. Big Springs Queen's Coronet						
+Big Springs Fancy's Princess	Jr2	305	Aug	512	25	7723	352
*+Big Springs Farm Violet	Sr2	275	Sep	553	25	8811	371
+Big Springs Golden Fern	Jr3	153	Sep	1012	39	6175	274
*+Big Springs Iris	Jr4	208	Oct	785	39	7569	345
*+Big Springs King's Pearl	5	305	Aug	397	20	12266	575
*+Big Springs King's Ruby	Jr3	305	Aug	312	14	10218	444
+Big Springs Lady Georgia	Jr2	305	Sep	82	3	7524	319
*+Big Springs Lady Raider	Sr2	305	Aug	176	8	9522	487
+Big Springs Raider's Fancy	5	305	Aug	134	7	10635	482
+Big Springs Ruth	7	260	Oct	854	32	10325	459
+Carnation's Pet	Jr4	212	Oct	1382	68	10325	495
*+Trojan's Snowflake B.	6	294	Oct	389	22	8272	389

§SIMMONS, CHARLES H., MR. & MRS. & BONTREGER, MOSES J., MR. & MRS., HAWPATCH GUERNSEY FARMS, TOPEKA, IND. ARHT

+Hawpatch C. Tranquill	5	305	Nov	49	2	11606	485
+Hawpatch Luann's Lady	Sr2	305	Sep	69	4	6233	351
+Hawpatch Lydia's Fairy	Sr2	305	Sep	62	3	7671	355
+Hawpatch Treasure	Sr4	305	Sep	720	45	9301	468

§SISTERS of the PRECIOUS BLOOD, KNEIPP SPRINGS, ROME CITY, IND. ARHT

*+Clover Meads Promise	6	195	Sep	1120	43	9802	423
*+Kathmar's Levity Adela	Sr3	228	Sep	997	48	9366	417
+Kneipp Spring C. Etta	Jr2	267	Sep	725	39	7926	387
+Kneipp Spring C. Gretchen	Jr2	266	Sep	613	28	7210	335
+Kneipp Spring Charming Mary	Jr2	237	Sep	625	31	6495	298
+Kneipp Spring C. Joy	Jr2	30	Sep	899	41		
s. Chedco Coronation Hullwood	d. Lynworth Cora						
+Kneipp Spring C. Letty	Jr2	285	Aug	809	40	8428	410
Kneipp Spring C. Pam	Jr2	325	Sep	721	36	8750	452
+Kneipp Spring C. Pansy	Jr2	212	Aug	986	36	7837	390
+Kneipp Spring Patty	Sr2	133	Aug	793	42	3899	174
*+Kneipp Spring Perfect's Coleen	Jr3	183	Sep	869	52	7049	357
*+Kneipp Spring Perfect's Polly	Jr4	228	Sep	765	38	7648	331
s. Kneipp Spring Flora's Perfect	d. Lynworth Polly						
La Crest Angella P Neva	Jr2	288	Sep	569	34	7686	373
*+Linda Lou Scimeter	5	234	Sep	948	44	10208	426

§LAGLE, A. B., BELMONT VIEW FARM, FRANKLIN, N. C.

Belmont View Brilliant's Alma	Jr2	291	Sep	820	46	9376	439
¶Belmont View Brilliant's Annie	Jr2	305	Oct	46	2	8744	371
Belmont View Brilliant's Cutie	Jr2	122	Sep	1038	49	4595	204
¶Belmont View Brilliant's Daisy	Sr2	305	Oct	480	27	9634	479
¶Belmont View Brilliant's Dale	Jr2	305	Aug	23	1	8736	453
*Belmont View Brilliant's Stella	Sr4	365	Aug	91	4	11750	525
Belmont View Brilliant's Suzy	Sr3	253	Sep	696	42	7581	366
s. Sky Brook Maxim Brilliant	d. Belmont View Polly						
Belmont View Brilliant's Wimpy	Jr2	310	Sep	887	41	11060	510
¶Belmont View Brilliant Trixie	Sr2	305	Aug	105	5	8070	446
Belmont View Fashion's Agilla	Jr2	332	Sep	843	40	11215	568
Belmont View Fashion's Alleene	Jr2	180	Sep	873	45	6329	281
Belmont View Fashion's Amity	Jr2	238	Sep	710	38	6748	333
Belmont View Fashion's Amy	Sr2	122	Sep	923	48	4209	195
Belmont View Fashion's Arbor	Jr2	330	Sep	887	47	11496	571
Belmont View Fashion's Aster	Jr2	328	Sep	534	31	7814	393
Belmont View Fashion's Becky	Jr2	30	Sep	782	29		
s. Sky Brook Rose Maxim's Fashion	d. Belmont View Ned's Ruhie						
Belmont View Fashion's Cactus	Jr2	34	Sep	1260	58	1387	64
s. Sky Brook Rose Maxim's Fashion	d. Belmont View Ned's Only						
Belmont View Fashion's Carroll	Jr2	20	Sep	655	25		
s. Sky Brook Rose Maxim's Fashion	d. Belmont View Nadine						
Belmont View Fashion's Cerella	Sr2	352	Sep	647	36	7111	374
Belmont View Fashion's Crystal	Jr3	48	Sep	1305	57	2004	88
s. Sky Brook Rose Maxim's Fashion	d. Flossie's Yellow of Flint Farm						
Belmont View Fashion's Dahlia	Jr2	365	Aug	223	11	9542	452
Belmont View Fashion's Donna	Sr2	365	Oct	78	4	9533	564
Belmont View Fashion's Dove	Jr3	43	Sep	1331	62	1806	84
s. Sky Brook Rose Maxim's Fashion	d. El-Manor Dawn						
Belmont View Fashion's Duchess	Jr2	365	Sep	37	2	8908	465
Belmont View Fashion's Vesta	Sr2	340	Sep	849	46	7690	398
Belmont View Fashion's Villa	Jr2	302	Sep	880	42	10612	490
*Belmont View Laddie's Pet	6	365	Sep	240	12	11530	600
Belmont View Ned's Agate	Jr2	127	Sep	816	39	3939	181
Belmont View Ned's Amber	Jr2	178	Sep	515	31	4037	218
Belmont View Ned's Anchor	Jr2	203	Sep	602	33	5625	301
Belmont View Ned's Arie	Jr2	251	Sep	736	36	7379	328
Belmont View Ned's Augusta	Jr2	139	Sep	848	40	5103	316
Belmont View Ned's Beatrice	Jr2	153	Sep	723	40	4216	203
Belmont View Ned's Belinda	Jr2	120	Sep	1034	50	4503	203
*Belmont View Ned's Bluebell	Sr4	365	Sep	2		7761	423
Belmont View Ned's Bobolink	Jr2	32	Sep	909	39	963	41
s. Quail Roost King Ned	d. Belmont View Patsy						
Belmont View Ned's Christy	Sr2	245	Sep	525	34	5771	331
Belmont View Ned's Salan	Jr4	110	Sep	1302	61	5311	220
*Belmont View Ned's Sallie	Sr4	365	Sep	520	24	11015	574
Belmont View Ned's Senora	Sr3	365	Aug	150	8	6958	393
Belmont View Ned's Supreme	Sr3	365	Aug	545	29	12722	670
Belmont View Ned's Tulip	Sr2	365	Sep	126	6	9219	441
*Belmont View Ned's Welcome	Sr4	191	Sep	841	50	6513	358
*Belmont View Polly	6	334	Sep	690	39	11664	653
Brilliant's Angeline	Jr2	156	Sep	682	41	4383	235
Fashion's Twilight	Sr3	221	Sep	1117	57	9670	463

§NYDER, A. P., WYOLINA FARM, CHARLOTTE, N. C. ARHT

*¶Clear Springs' Gold Jean	Sr4	123	Sep	801	38	3907	162
s. Clear Springs' Holli-Gold	d. Fashion's Jeanie						
*+Clear Springs' Hon-Coralie	Sr4	38	Sep	839	36	10410	45
s. McDonald Farms His Honor	d. Nelan's F. C. A. Corinne						
*¶Clear Springs' Maxim A. Cyrene	Sr4	130	Sep	983	63	5022	259
*+Clear View Prince's Tray	Sr3	305	Jul	174	8	7748	357
*+Fairwold Gabriel Raven	6	305	Sep	121	5	8411	384
*+Fairwold's Helen	13	333	Sep	933	39	9371	382
*+Gold Branch MF Viola B	5	305	Sep	183	8	11136	494
*+Midview Willie's May	7	155	Aug	1003	41	6192	278
*+Pecan Hill's Verline	5	285	Sep	392	22	7237	383
*+Verne Dale Bruno's Joanna	Sr4	305	Sep	159	7	8487	399
*+Verne Dale Majesty's Cindy	Sr3	212	Aug	747	33	6281	282
s. Clear Springs' Rose's Majesty	d. Clear Springs' E. P. Dottie						
+Wyolina Judy	Sr2	23	Sep	593	32		
s. Klondike Hollimost Viscount	d. Midview Willie's May						

SORDONI, ANDREW J., STERLING FARMS, HARVEY'S LAKE, PA.

*¶Flying Horse Colonel's Belle	7	293	Sep	1208	58	15134	671

¶Sterling Amber Jr2 265 Oct 723 43 8543 443
¶Sterling Celia Jr2 252 Oct 948 46 9482 445
¶Sterling Cleo Jr2 242 Oct 999 56 9433 505
¶Sterling Dawn Jr2 252 Oct 954 46 9644 462
¶Sterling Flute Jr2 40 Oct 1334 64 1701 83
s. Coldspring's Romulus Ambition d. Sterling Eugene's Daffy
¶Sterling Gretchen Jr2 220 Oct 940 41 8805 375
¶Sterling Lute Jr2 76 Oct 1226 54 3084 134
s. Sterling George d. Sterling Gypsy Butterfat
¶Sterling Marylee Jr2 81 Oct 1323 64 3960 183
s. Coldspring's Romulus Ambition d. Cloverland Georgenia
¶Sterling Melba Jr2 123 Oct 1045 53 4896 236
s. Count Sterling d. Sterling Sapphire
*¶Sterling Milkyway Jr3 183 Oct 1162 58 7945 348
¶Sterling Retired Jr2 66 Oct 1169 60 2476 126
s. Hominy Hill Benefactor d. Sterling's Proud Sylvia
¶Sterling's Delight Sr3 100 Oct 653 43 3431 167
s. Count Sterling d. Sterling's Royal Gold
¶Sterling's Topsy Jr2 100 Oct 1195 58 4277 201
s. Count Sterling d. Sterling Lorentia
¶Sterling Victory Jr2 203 Oct 1282 71 9736 506

STEELE, TED, CELEBRITY FARMS, NEW HOPE, PA. ARHT
*¶Bear Haven's Maxim's Joyous 5 72 Oct 1435 63 3711 171
s. Hominy Hill Maxim d. Glenburnie Joyous 2d
¶Bear Haven's Mister's Joyous Jr2 67 Oct 926 41 2256 98
s. Coldspring's Hardwick's Mister d. Bear Haven's Maxim's Joyous
*¶Bountiful Susanna 7 283 Oct 976 49 12126 595
¶Celebrity Farms Actor's Dainty Jr2 131 Oct 854 36 4129 171
s. Hominy Hill Dictator's Actor d. Fairlawn H. Fairalie
¶Celebrity Farms Princess Eliza Jr2 260 Oct 700 30 7121 301
s. Witchwood Vagrant d. Vagabond Valiant's Frances
*¶Fairlawn H. Fairalie 10 44 Oct 1413 59 2022 84
s. Green Meadow Hornet d. Haywood Rosalie
*Hill Girl Flower 7 324 Oct 681 41 10323 583
*¶Locust Grove P. Gayle Sr3 55 Oct 1386 61 2375 114
s. Argilla Philosopher d. Sundancer's Poundstock
*¶R. F.'s Bright Frances 8 276 Sep 716 34 9469 463
*¶Vagabond's Valiant Eudora Jr3 134 Oct 925 49 4995 239
¶Woodacres Noble Fashion Jr2 184 Oct 671 36 5172 260
*¶Woodacres Queen Victoria Sr4 132 Oct 949 57 5111 255

§STEINHARTER, STANLEY S. & RITTER, B. N., COLONIAL ACRES, BLANCHESTER, OHIO. ARHT
+Colonial Acres Belle Jr3 305 Sep 21 1 9846 458
+Colonial Acres Celia Jr3 223 Aug 347 16 5980 306
+Colonial Acres Cherry Jr3 131 Oct 762 33 4269 178
+Colonial Acres Countess Jr3 126 Oct 693 39 4688 172
+Colonial Acres Elizabeth Jr3 131 Oct 794 39 4462 257
s. Maylee Linda's Kingman d. Curving Hill Peggy
+Colonial Acres Jacqueline Jr3 264 Oct 405 13 8911 393
+Colonial Acres' Janet 6 183 Oct 850 42 7078 380
+Colonial Acres Jessie 8r2 81 Oct 759 34 2073 96
s. Land Girl's James d. Colonial Acres Julie
+Colonial Acres Maiden Sr2 70 Oct 834 35 1867 80
s. Maylee Linda's Kingman d. Bent Lane Susan
+Colonial Acres Rhinestone Jr2 86 Oct 810 30 2275 82
s. Colonial Acres Land Boy d. Bent Lane Primrose's Gem
+Colonial Acres Star Jr3 119 Oct 1111 49 4929 199
+Colonial Acres Winnie Jr2 147 Oct 791 36 4307 195
+KoKosing's Brightness Jr2 49 Oct 609 24 2059 80
s. Langwater Luminary d. KoKosing's Rosa
+Welcome In Liberal Delaine Jr2 49 Oct 940 42 1540 69
s. McDonald Farms S. Liberal d. Welcome In Chum's Delaine

§STEWART, EARL, SPRING GROVE FARM, BELLE VERNON, PA. ARHT
*+Ring-Win Cherry Blossom 2d Jr4 206 Sep 813 37 8337 379
+Spring Grove Lively Karinda Jr2 17 Sep 506 20
s. Langwater Playboy d. Princess Carol of Spring Grove
+Spring Grove Lively Laura Jr2 96 Sep 804 36 3196 129
+Spring Grove Lively Lynne Jr2 305 Sep 353 16 10211 402
+Spring Grove Lively Ruth Jr2 103 Sep 842 34 3357 129
*Spring Grove Princess 5 365 Aug 394 22 9819 483

§STILSON, WARD K., MALLARD LAKE FARM, ANDERSON, IND. ARHT
*+Yellow Creek Alert's Star 7 273 Oct 533 27 9767 451

§STILSON, WARD K. & HARRIS, OMER V., MALLARD LAKE FARM, ANDERSON, IND. ARHT
+Mallard Lake Jeanne Sr2 71 Oct 1001 46 2210 101
s. Golden Grange R. Rosamond d. Alfacrest's Q. V. Jeanne

§STILSON, WARD K. & HARRIS, OMER V. & SONS, MALLARD LAKE FARM, ANDERSON, IND. ARHT
+Mallard Lake Foam Jr2 205 Oct 908 48 7121 352
+Mallard Lake Patty Sr2 259 Oct 669 36 7057 321
*+Mallard Lake Sally Jr3 159 Oct 986 44 6274 223
s. Golden Grange R. Rosamond d. Yellow Creek King's Ruth
*+Mallard Lake Sue Jr4 157 Oct 1067 61 7072 323

STOCKTON, HENDERSON, "ARIZONA FARMS GUERNSEYS," PHOENIX, ARIZ. ARHT
¶Arizona Farms Amanda 2d Jr2 305 Aug 124 6 8245 387
*Arizona Farms Annalady Sr4 224 Sep 735 38 7193 337
*¶Arizona Farms Betsy Mae Sr3 211 Sep 981 48 7801 369
¶Arizona Farms Dearest Jr2 305 Aug 346 20 6177 305
s. Might-be of Arizona Farms d. Arizona Farms Dearie
*¶Arizona Farms Dearie 8 190 Sep 531 27 4390 193
s. Pioneer of Arizona Farms d. Arizona Farms Desire
*Arizona Farms Fancy Jr3 365 Sep 338 16 10941 497
*¶Arizona Farms Fantan Jr3 107 Sep 614 28 2707 120
s. Pioneer of Arizona Farms d. Arizona Farms Fantacy
*Arizona Farms F S's Desire 5 199 Sep 907 45 6232 283
s. Foremost Symbolic d. Arizona Farms Desire
¶Arizona Farms F S's Lass Sr2 305 Sep 147 7 7752 369
*Arizona Farms F S's Lassie 6 326 Sep 762 46 10476 567
*+Arizona Farms Gaymissy Sr3 183 Sep 383 20 3369 167
s. Might-be of Arizona Farms d. Arizona Farms F S's Gaynelle
*¶Arizona Farms Gaynelle 2d Jr3 305 Aug 11 7888 422
*¶Arizona Farms LaMi Sr3 251 Sep 632 43 7017 379
Arizona Farms Mabella Jr2 198 Sep 949 48 7519 329
*Arizona Farms Marilyn Sr2 225 Sep 680 27 6135 300
*¶Arizona Farms Midearie Jr4 211 Sep 899 34 6286 286
¶Arizona Farms Mione Jr2 305 Aug 400 24 6245 348
¶Arizona Farms Miss Alabama Jr2 305 Aug 523 31 8968 437
*¶Arizona Farms Miss Arizona Jr2 181 Sep 886 43 6138 265
Arizona Farms Miss Arkansas Jr2 196 Sep 743 43 5091 273
Arizona Farms Miss California Jr2 248 Sep 808 47 7480 376
*¶Arizona Farms Piona Jr2 305 Jul 320 17 7277 354
*Brewster's Spots Sr4 178 Sep 1136 56 6925 328

*Santa Rita Betty Lee Sr3 353 Jul 496 24 8583 451
*U. of A. Lubas Mandy 7 183 Sep 1091 55 6687 307
*Van de Kamp Valor's Lola 5 174 Sep 995 49 6805 309

§SWANSON, E. G., SWANACRES, DOWAGIAC, MICH. ARHT
*+Crusader's May of Swanacres 5 262 Oct 914 50 9031 463
*+Lockshore Choice's Alexandra 10 181 Oct 961 47 7359 327
*+Lockshore Leda Jr4 211 Oct 1104 56 9908 522
*+Swanacres Blizzard Queen Sr3 278 Oct 471 27 7541 410
*+Swanacres Golden Blossom 5 171 Oct 1025 56 7876 398
+Swanacres Maxim's Blossom Jr2 29 Oct 711 36
s. Cesor Maxim's Ellady d. Swanacres Golden Blossom
+Swanacres Milady Sr2 305 Sep 251 16 5827 344
*+Swanacres Mistress May 8 123 Oct 1154 58 5767 273
*+Swanacres Ultra May 9 314 Oct 957 50 7537 373

§TAYLOR, CHARLES WILLIAM, GLENDALE GUERNSEY FARM, SLINGERLANDS, N. Y. ARHT
+Knight's Fara of Glendale Jr3 305 Aug 257 14 9178 445

§TAYLOR, WILLIAM M., GLENDALE GUERNSEY FARM, SLINGERLANDS, N. Y. ARHT
Count's Celeste of Glendale Jr3 365 Sep 521 29 8976 446
+Count's Rosamel of Glendale Jr2 305 Sep 170 8 8345 417
*+Fayre Alice of Glendale Sr3 173 Sep 810 43 6337 336
*+Fayre Amelia of Glendale Sr4 250 Sep 951 46 10544 526
+Maple Lane Shelk's Dorothy Jr2 305 Aug 465 24 6459 443
+Princess Kathy of Glendale Sr2 305 Aug 503 26 9259 464
Princess Rose of Glendale Jr2 365 Sep 349 12 9677 430
+Princess Valley Christine Jr3 254 Sep 731 30 6714 334
*+Vena of Glendale Jr4 204 Sep 932 50 8197 430
*Violet Rilma of Glendale 7 358 Sep 476 28 10179 522

§TIGUE, LEO A., BERRYHEDGE FARM, WEST CHESTER, PA. ARHT
*+Aster of Twin Spruce Sr4 210 Sep 448 21 6649 295
+Aster's Sue of Berryhedge Jr2 239 Sep 170 13 3322 158
s. Twin Spruce Lolly d. Aster of Twin Spruce
*+Berryhedge's Fairy's Fashion Jr3 238 Sep 802 42 8478 405
+Berryhedge's Lady Clara Sr2 184 Aug 822 34 5990 262
+Berryhedge's Lady Ellen Sr3 188 Aug 305 13 3084 156
s. Duet's Leader of Berryhedge d. Berryhedge's Princess Joan
*+Berryhedge's Lady Fairy 5 298 Sep 339 18 9297 420
*+Berryhedge's Lady Mona Sr3 103 Sep 995 43 3865 157
s. Duet's Leader of Berryhedge d. Berryhedge's Princess Veronica
+Berryhedge's Lady Ruth Sr2 197 Sep 444 22 4078 181
s. Duet's Leader of Berryhedge d. Berryhedge's Princess Agnes
+Berryhedge's Princess Bonnie 5 235 Sep 686 33 7976 361
+Berryhedge's Princess Diana Sr2 162 Sep 742 35 4778 213
*+Berryhedge's Princess Margie Sr4 227 Aug 1078 45 9443 418
*+Berryhedge's Princess Molly 5 281 Sep 16 8098 281
+Berryhedge's Princess Veronica 6 273 Sep 553 28 8174 364
*+Berryhedge's Queen Beatrice Jr4 210 Sep 608 30 6037 249
s. Dem. King of Berryhedge d. King's Betty Bess
Berryhedge's Queen Cathleen Sr2 359 Sep 440 20 10717 451
*+Berryhedge's Queen Marie Sr4 245 Sep 445 24 6638 321
*+Berryhedge's Queen Martie Jr3 305 Aug 5 6311 314
Berryhedge's Queen Rose Anne Sr2 201 Sep 737 38 6359 307
*+Elsie of Brinton Farm 7 305 Aug 334 14 9023 442
+Leader's Alice of Berryhedge Sr2 305 Aug 236 16 6426 340
+Princess Re of Berryhedge Sr3 257 Sep 492 25 8066 380
*+Repeal's Laime Lena 11 274 Aug 717 32 9810 396

§THURSTON, HERBERT F., EST., THURSTON'S FARMS, SUMMITVILLE, IND. ARHT
Thurston Farms Lavina's Lois Sr2 305 Oct 611 33 5441 241
Thurston Farms Lavina's Lou Sr2 365 Sep 464 21 10390 508
*Thurston Farms Lulabelle 5 109 Oct 642 31 3282 138
s. Sunnycrest Leola's Prince d. Lavina of Weasel Creek
Thurston Farms Princess Audrey Jr2 309 Jul 307 15 6748 304
*Thurston Farms Princess Lena Sr3 261 Oct 386 22 6091 283

§THURSTON, HERBERT F. & KITLEY, DALE, THURSTON'S FARMS, SUMMITVILLE, IND. ARHT
Thurston Farms Princess Carol Jr2 359 Oct 266 14 7303 322
Thurston Farms Princess Marie Jr3 109 Oct 681 35 2806 123
s. Normandy Royal Prince d. Nellie's Royal Dame

§THURSTON, RALPH H. & JOE, THURSTON'S FARMS, SUMMITVILLE, IND. ARHT
Thurston Farms Queen Linda Jr2 304 Oct 554 30 8045 382

§THURSTON, RALPH H. & MARY, THURSTON'S FARMS, SUMMITVILLE, IND. ARHT
Thurston Farms Queen Dolly Jr2 109 Oct 718 37 3312 145
s. Green Manor Pharaoh d. Stanruth Dana
Thurston Farms Queen Helena Jr4 231 Oct 511 27 5773 253

§THURSTON, RALPH H. & MILDRED JOAN, THURSTON'S FARMS, SUMMITVILLE, IND. ARHT
Thurston Farms Queen Brenda Jr2 330 Oct 380 21 6020 295

TIMMINS, GEORGE H., GREENWAY FARM, WARE, MASS. ARHT
Greenway Charming Flashlight Jr2 209 Oct 878 51 7547 372
Greenway Charming Lady Jr2 182 Oct 931 43 6860 286
Greenway Charming Laughter Sr2 365 Nov 258 12 14188 601
Greenway Charming Star Sr2 118 Oct 1074 51 4455 202
Greenway County Jeanette 5 302 Oct 947 57 12331 638
Greenway County Lady Bountiful Sr2 206 Oct 1022 55 11797 581
Greenway County Miss Sr2 365 Sep 627 41 11458 611
Greenway Evening Star Sr3 322 Oct 859 53 10772 572
Greenway Ladykin Jr4 365 Nov 191 8 14431 588
Greenway Queen Morning Glory Sr2 265 Oct 802 46 8419 413
Greenway Queen of Destiny Jr2 236 Oct 942 47 9162 414

TODD, GEORGE M. & W. A., BELLE VERNON, PA.
Charmel's Farm Sterling Heco Jr2 352 Oct 623 35 11164 561

TOWNSEND, D. E., DURHAM, N. C. ARHT
Biggers' Marie Jr2 304 Oct 625 37 8633 458

§VANDER GRIEND, C. M., BAKER VIEW FARM, LYNDEN, WASH. ARHT
*+Baker View Dimple 5 305 Jul 21 1 9418 425
*+Baker View Lilac Jr4 176 Oct 834 43 7087 340
+Baker View Lillian Jr2 157 Sep 585 34 3925 303
+Baker View Martha Lou Jr2 305 Aug 153 7 6580 301
*+Baker View Patience 7 204 Oct 836 41 8324 394
*+Baker View Peaches 7 275 Oct 596 41 7960 473
*Baker View Reddy 8 365 Oct 118 6 13007 600
*+Baker View Rita Sr3 150 Oct 888 42 5913 285
Baker View Susanne Sr2 365 Sep 539 36 10113 426

§VANDER GRIEND, C. M., JR., BAKER VIEW FARM, LYNDEN, WASH. ARHT

*+Petunia's Sunshine Lady	6	250	Oct	375	21	6872	317

§VANDER GRIEND, FRANS C., BAKER VIEW FARM, LYNDEN, WASH. ARHT

Baker View Belinda	Jr2	365	Sep	349	15	8350	433
*+Baker View Theda	11	150	Oct	773	46	5311	273
+Baker View Theda Bara	Sr2	268	Oct	485	33	6859	356

VAN DYKE, A. A., VAN DYKE GUERNSEY FARMS, SAINT PAUL, MINN.

+Van Dyke Butterboy's Luetta	6	158	Sep	843	34	6009	262
+Van Dyke Levity Ellen	Jr3	237	Sep	696	31	8252	342
+Van Dyke Levity Gold	Sr3	157	Sep	918	38	6012	255
+Van Dyke Levity Rosetta	Jr4	144	Sep	953	38	5382	222
+Van Dyke Master's Ella	Sr4	189	Aug	926	45	8056	405
+Van Dyke Master's Janice	Jr4	212	Sep	644	29	6510	285
s. Flying Horse Master's Bell Boy	d. Van Dyke Patriot Janice						
+Van Dyke Master's Jewel	Sr4	305	Sep	253	14	9577	484
+Van Dyke Master's Judith	6	271	Sep	306	18	7042	335
+Van Dyke Master's Luetta	6	231	Sep	565	22	6787	318
+Van Dyke Master's March Gem	Sr2	263	Sep	735	34	8485	391
Van Dyke Master's Rosalie	Jr2	365	Sep	434	23	9503	475
+Van Dyke Master's Vivian	7	194	Sep	997	46	8083	390
+Van Dyke Premo's Rosealine	6	223	Sep	533	29	6384	306
s. Premo of West Grove Farm	d. Van Dyke Bootes Rose						
¶Van Dyke Royal Berna Girl	Jr2	300	Sep	223	15	6164	333
Van Dyke Royal Ellen	Sr2	180	Sep	589	33	4779	259
+Van Dyke Royal Master's Phyllis	Jr4	217	Aug	656	39	6529	347
+Van Dyke Sheik's Berna Annable	Jr4	157	Sep	920	37	6478	259
Van Dyke Sheik's Jewel	6	237	Sep	1123	53	11363	533
¶Van Dyke Sheik's Lass	7	174	Sep	1162	59	7685	368
Van Dyke Sheik's Lassie	7	349	Sep	461	22	9729	433
+Van Dyke Sheik's Light	Sr2	180	Sep	849	39	9001	397
+Van Dyke Sheik's Marguritte	Jr3	65	Sep	964	41	2181	93
s. Pine Manor Sheik	d. Van Dyke Superior Marguritte						
Van Dyke Sheik's Mary Jane	Sr3	224	Aug	590	42	7592	322
s. Pine Manor Sheik	d. Van Dyke Bootes Mary Lou						
+Van Dyke Sheik's Pet	Jr2	77	Sep	925	30	2668	111
s. Pine Manor Sheik	d. Van Dyke Bootes' Pet						
Van Dyke Sheik's Rosseta	5	312	Sep	876	45	11869	588
+Van Dyke Superior Gold Rose	9	153	Sep	978	38	6174	269
+V. D. Butterboy's Ellen	5	230	Sep	635	31	8317	378

§VAUGHAN, C. C., 3rd, DEERPATH FARMS, FRANKLIN, VA.

+Deerpath Admiration	Jr2	302	Oct	456	24	8014	348
+Deerpath Charity	Jr2	65	Oct	743	40	1583	85
s. St. James Duke's Maxim	d. Sally's Fortuna						
+Deerpath Charmaine	Sr2	92	Oct	829	40	2869	139
s. St. James Duke's Maxim	d. Pine Manor Charmaine						
+Deerpath Dimple	Sr2	86	Oct	884	40	2680	112
s. St. James Duke's Blueboy	d. Dimple of Elmwood						
Deerpath Hope	Jr2	365	Sep	48	2	8855	407
+Deerpath Maid	Sr2	78	Oct	878	45	2268	110
s. Elb-Mend Shah	d. Glen Flora Maid						
+Deerpath Martha	Jr2	81	Oct	907	43	2576	111
s. St. James Duke's Maxim	d. Statesman's Martha						
+Deerpath Maxim's Snowbird	Jr3	133	Oct	863	48	4454	222
+Deerpath Pauline	Jr4	184	Oct	895	45	7516	330
+Deerpath Rose	Jr2	63	Oct	1072	53	3210	145
s. St. James Duke's Maxim	d. Shell Castle Beauty Rose						
*+Tulip of Strahm's Farm	8	304	Oct	560	38	10527	551

§VILTER, WILLIAM B., FOUR WINDS FARM, HARTLAND, WIS.

Burton Lane Idol's Nymph	Jr3	304	Oct	749	44	9579	460
+Climax Champion's Nellie	Jr3	305	Sep	349	15	10952	545
+Four Winds Amanda	Jr2	160	Oct	673	32	4800	202
s. Tarbell Bright Adventurer	d. Oakwold Olive Amanda						
+Four Winds Janette	Jr2	64	Oct	859	39	1840	94
s. St. James Duke's Ira	d. Bud's Janice						
+Lula Bell's Eva of Bass Lake	Sr4	163	Oct	772	39	5437	250
s. Marydale Melody's Cherub Fritz	d. Lula Bell of Bass Lake						
+Lulu of Kivi's Evergreens	8	239	Oct	854	40	9038	407
*+Susie's Sunshine of Metomen	Jr4	305	Aug	192	6	11489	536
+Truda of Pleasant Lane	5	137	Oct	938	48	5243	237
+Wern's Janie C.	9	305	Aug	551	22	10123	413

VIRGINIA CONFERENCE ORPHANAGE OF THE METHODIST CHURCH, VICOR FARM, RICHMOND, VA. ARHT

*Rosalie of Pioneer Point	10	365	Aug	406	21	11924	574
Vicor Fascinator's Camilla	Sr2	365	Aug	190	11	9953	512
Vicor Fascinator's Dottie	Sr4	252	Sep	746	35	8844	386
Vicor Fascinator's Emma Lou	Jr3	273	Sep	873	33	8297	404
Vicor Fascinator's Lucerne	Sr4	145	Sep	1001	52	5962	284
s. McDonald Farms Fascinator	d. Lucerne's Emma Lucy						
Vicor's Clara Lee	6	313	Sep	1123	59	14338	683
¶Vicor's Fascinator's Jewel	Sr4	151	Sep	1050	47	6311	285
Vicor's Fascinator's Marline	6	281	Sep	1018	52	12423	576
Vicor's Fascinator's Mary	5	365	Sep	81	4	9939	513
*Vicor's Fascinator's Red Girl	6	365	Sep	386	22	13585	651
*Vicor's Jenaveve	7	260	Aug	647	25	9605	411
Vicor's Joyful Jane	Sr2	304	Sep	649	34	9103	453
Vicor's Viking LaBelle	5	365	Sep	181	10	12006	641
*Vicor's Violet	7	353	Aug	736	37	12388	632
Vicor Viking's Arline	Sr3	96	Aug	1111	53	3685	169
Vicor Viking's Peggy	Sr4	101	Sep	1333	70	4952	227

WAGG, W. H., WILSE FARMS, BLOOMFIELD, KY.

Arden Colfax Busy Bee	Jr2	365	Sep	34	1	5486	269
Arden Colfax Canzata	Jr2	365	Sep	97	7	5920	339
+Hensiee Farms County Flora	Jr3	305	Sep	253	14	6766	326
+Wilise Farms' Dairy Maid	Jr2	305	Oct	419	26	7234	347
+Wilise Farms' Maxim's Beauty	Jr2	305	Oct	331	18	6385	305
+Wilise Farms' Maxim's Betty	5	178	Oct	519	26	7362	364
+Wilise Farms Maxim's Harriett	5	234	Oct	607	27	6595	289
+Wilise Farm's Maxim's Queen	Sr3	305	Sep	214	13	7980	401

WALKER, G. B., WALKER FARMS, STONEVILLE, MISS.

¶Crystal King's Sally	Jr2	299	Aug	769	34	10161	450
*+Langwater Hilda	8	214	Sep	782	34	8737	344
+Lea Lady Valencia	6	88	Sep	1039	35	3380	88
s. Langwater Valencian	d. Wistful of Langwater						
+Lea Miss Marion	6	289	Sep	599	25	8357	376
+Lea Miss Phoebe	5	299	Sep	628	31	11257	518
*+Lea Miss Thekla	7	239	Sep	853	37	9857	426
+Lea Vendetta Dahlia	5	305	Sep	62	2	9910	419
*+Lea Vendetta Wilma	5	58	Sep	975	39	3059	100
s. Lea Lord Corsican	d. Lea Miss Wilma						
*Sky Brook Knight's Lonabell	7	365	Sep	72	3	11197	533
¶Stoneville Judy	10	302	Aug	857	44	11684	574
+Walker Farms Azalea	Jr3	73	Sep	690	27	1884	75
s. Lockshore Robert	d. Lockshore Noble's Apollodorus						
¶Walker Farms Barnard Janina	Jr2	300	Sep	492	30	7930	431
+Walker Farms Barnard Linnet	Sr2	115	Aug	911	38	3823	168
+Walker Farms Barnard Myra	Sr3	46	Sep	843	36	1315	57
s. Ringsdale Mck Barnard	d. Walker Farms Piper's Mamie						
+Walker Farms Barnard's Gwen	Sr4	306	Sep	495	31	5478	273
*Walker Farms Barnard's Justine	5	180	Sep	994	52	7843	342
¶Walker Farms Delta Clarice	Sr3	247	Sep	1158	54	11542	526
Walker Farms Foremost Janella	Jr2	287	Sep	707	35	8417	411
+Walker Farms Lady Bella	Sr4	301	Sep	605	34	6255	289
+Walker Farms Lady Gem	Sr2	305	Sep	334	21	8291	447
¶Walker Farms Miss Ginger	Jr2	43	Sep	953	35	1354	50
s. McDonald Farms His Model	d. Walker Royal Gene						
+Walker Farms Miss Willie	Sr4	305	Sep	32	1	8357	493
Walker Farms Piper Clarina	Sr2	189	Sep	987	49	7049	315
Walker Farms Piper Norine	Sr2	242	Sep	878	46	8336	405
*+Walker Farms Piper's Lucy	5	297	Aug	379	30	9119	454
*¶Walker Farms Piper's Utilight	7	305	Sep	68	3	10437	516
*¶Walker Farms Piper's Ultistar	7	305	Sep	20	1	13422	733
¶Walker Farms Piper Welcome	Jr2	251	Sep	804	43	7848	384
+Walker Farms Standard Glucose	Sr2	145	Sep	727	35	4617	238
¶Walker Farms Standard Ultiray	Jr2	273	Sep	830	40	9015	469
*Walker Royal Jay	7	365	Sep	194	9	13440	610
*¶Walker Royal Lass	7	273	Sep	684	35	9586	455

WALKER, G. B. & SONS, WALKER FARMS, STONEVILLE, MISS.

*Coronation Levity Martha	6	365	Sep	379	19	12568	636

WASHINGTON, STATE COLLEGE OF, PULLMAN, WASH. ARHT

¶Bonnibell Laddie's Elf	Jr3	292	Oct	272	13	6482	278
Bonnibell Myrna	Sr2	365	Sep	39	3	7152	359
¶Chinook Bandleader Anna	Sr3	305	Aug	87	4	6656	375
*Chinook Christie Grace	7	365	Oct	175	8	9945	437
Chinook Christie Lela	Jr2	360	Sep	320	16	8064	371
s. Chicona Christie	d. Chinook Christie Inez						
¶Chinook Christie Nadine	Jr2	301	Oct	403	21	7025	307
s. Chicona Christie	d. Chinook Christie Grace						
Chinook Grandee Anna	Sr2	290	Sep	603	33	8746	439
¶Wild Rose Jackie's Thankfull	Sr2	57	Oct	990	46	1812	85
s. Santa Cruz Wild Rose Jackie	d. Revilo Colonel's Queen						

§WEIL, SYLVAN E., HICKORY HILL FARM, KATONAH, N. Y. ARHT

+Hickrill Autocrat's Blina	Jr2	145	Sep	842	36	4929	219
Hickrill Autocrat's Sandra	Jr2	41	Sep	843	38	1133	53
s. Wethersfield Autocrat	d. Pine Hill Agnes Snowflake						
+Hickrill Belle	Sr3	59	Sep	994	47	2000	96
s. Wethersfield Autocrat	d. Great Elm C. Bellerina						
+Hickrill Garden Betsy	Jr2	305	Aug	81	4	8546	389
+Hickrill Robin	Jr2	285	Sep	471	29	6738	349
+Princess Joan Calla	Sr3	190	Sep	570	37	5589	294

§WENGER, CHARLES & CARL E., ROYAL CREST GUERNSEY FARM, CLAYTON, OHIO. ARHT

*+Fireside King's Lisa	Sr4	305	Sep	550	34	11273	661
+Royal Crest Jewel Lady	Jr2	177	Sep	791	37	5823	269
+Royal Crest Ruby Girl	Jr2	203	Sep	793	42	7003	311

§WESSEL, ORVILLE L. & LUELLA C., GOLD DOTTED ACRES, SAINT PAUL, IND. ARHT

+Gold Dotted Acres Eva Starr	Jr2	81	Sep	754	38	2055	96
s. Golden Grange Warrior's W. King	d. King's Pride Eva						
*+Golden Grange Mary	8	296	Aug	683	40	9365	408
*+King's Pride Eva	Sr4	85	Sep	1210	59	3706	172
*+Pauline's Susie	Jr3	144	Sep	1059	50	6136	263
*+Star Evalon's Jenny	5	238	Sep	741	33	7075	291
s. Wessel's Rose King	d. Star Evalon						
*+Sunny Meadows Okla's Janice	Jr4	224	Sep	888	47	7744	356
*+Thora's Queen	Jr4	292	Sep	568	29	9448	431
*+Thora's Wilda	Sr3	109	Sep	1350	51	5076	204

§WESTERBERG, H. R., MR. & MRS., HAPPY ROGUE FARM, ASHLAND, OREGON.

*+Anna Lee of Belle-Acres	6	207	Sep	926	48	9646	401
*+Cassandra of Belle-Acres	5	112	Sep	1178	65	6115	287
s. Chicona Pentland	d. Cascade Crocus						
*+Happy Rogue Beauty	8	191	Sep	903	56	7727	443
*+Happy Rogue Gold Alpha Beta	Jr4	188	Sep	838	47	6252	308
+Happy Rogue Gold's Barbara	Jr2	36	Sep	974	56	1164	67
s. Golden Arrow King's Gold	d. Happy Rogue Beauty						
*+Happy Rogue Vic's Bloom	Jr3	139	Sep	865	49	5567	277
+Happy Rogue Vic's Cherry Lou	Jr2	214	Sep	856	47	8315	391
+Happy Rogue Vic's Gretchen	Jr3	153	Sep	749	34	5431	332
*+Happy Rogue Vic's Sadie	Jr3	139	Sep	1110	59	6048	295
+Happy Rogue V's Rose Alice	Sr2	92	Sep	679	42	3553	154
s. Victorious of Burger's Place	d. Cloverlawn's Valley Queen						

§WESTERBERG, H. R., MRS., HAPPY ROGUE FARM, ASHLAND, OREGON.

*+Middale July	9	314	Sep	1134	54	10702	410

§WESTERBERG, H. R., MR. & MRS. & RICHARD, MR. & MRS., HAPPY ROGUE FARM, ASHLAND, OREGON.

+Happy Rogue Starlight Nellie	Jr4	108	Sep	917	52	4379	215
s. Golden Arrow King's Gold	d. Cloverlawn's Star Light						

§WESTERBERG, RICHARD, HAPPY ROGUE FARM, ASHLAND, OREGON.

+Happy Rogue Gold's Janet	Sr3	159	Sep	683	41	5991	240
s. Golden Arrow King's Gold	d. Count's Jacqueline of Middale						
*+Happy Rogue Minnie	8	208	Sep	940	52	8359	425

§WESTERN GLOW FARMS, INCORPORATED, BOW, WASH. ARHT

+Bellaroyal of Aldarra	Sr2	271	Sep	911	45	10064	459
*+Capella of Aldarra	5	156	Sep	1038	51	6518	300
*+Delphi Dell Pauline	6	183	Sep	991	53	8364	393
+Riverside Acres Dora	Jr3	208	Sep	850	47	7256	387
+Rocky Home Fame's Faith	Sr2	271	Sep	730	43	7792	388
+Sonnet of Aldarra	Sr2	278	Jul	138	7	8049	404
+Silly Valley Rivel	5	312	Sep	827	56	8115	439
Sweet Clover of Aldarra	Sr2	323	Sep	651	43	10110	587
+Western Glow Bea O'War	Jr3	305	Aug	791	54	10181	638
*+Western Glow Butterfat Miss	12	77	Sep	1950	95	5043	232
s. Hilltop Butterfat Count	d. Autocrat's Masher Maid						
+Western Glow Fay O'War	Sr2	348	Sep	836	55	7906	432
+Western Glow Lark O'War	Jr3	305	Aug	254	14	10215	550
+Western Glow Lil O'War	Jr3	306	Aug	287	15	11023	552
+Western Glow Marken O'War	Jr2	305	Aug	28	1	10393	607
+Western Glow Merry Lee	Sr3	305	Oct	284	20	11236	643
+Western Glow Merry Maid	Sr2	280	Sep	1300	60	11536	592
*+Western Glow Royal Lark	5	286	May	967	53	12237	611
*Western Glow Royal Melba	5	285	Aug	894	36	14048	797
Western Glow Royal Mischief	Jr3	305	Aug	604	34	12568	730

WETZEL, ERWIN K., WHITE LICK FARM, MOORESVILLE, IND.

						ARHT
*¶Chedco Lilybell	6	304	Aug	1015	47	12308	562
Ideal's Beacon's Nora	Jr2	82	Sep	1363	62	3665	161
s. Ideal's Beacon	d. Welcome Lane's Nina						
*¶Ideal's Edward's Fay	Sr3	305	Sep	681	45	12177	696
*¶Ideal's L. D.'s Lettie	Jr4	112	Sep	1707	74	6605	300
*Ideal's Regent's Doris	Sr3	365	Aug	152	6	11433	509
*¶Kenfleur's Lustrous Jean	5	88	Sep	1615	71	4814	190
*¶Kitchener Fearless Paprika	6	16	Sep	869	37		
s. McDonald Farms Fearless	d. Kitchener Paprika						
¶Landsdowne Therese	Sr2	202	Sep	608	40	6883	289
*¶Meadow Lodge Kenevieve	Sr3	305	Aug	403	21	8690	460
Mordele Farms Caprice	Jr3	325	Sep	558	30	8380	411
*¶Primrose Valet's Treasure	Sr2	48	Sep	1381	41	1990	70
s. Valet of Primrose	d. Treasure of Primrose						
*¶Rosewald Buttercup's Queen	8	119	Sep	1347	63	6259	291
*¶Rosewald Hollilyn's Gracelyn	6	65	Sep	1635	83	3616	165
s. Mussolini	d. Rockingham Hollilyn						
+White Lick Franch Girl	Jr2	305	Aug	16		6984	354
White Lick Jupiter's Butterfly	Jr2	122	Sep	848	43	4152	188
*¶White Lick Jupiter's Flora	Sr3	241	Sep	541	31	8305	412
*¶White Lick Jupiter's Lilly	Sr3	226	Sep	729	43	7781	384
*White Lick Jupiter's Sunshine	Sr3	245	Sep	915	54	9570	487
*¶White Lick Private's Ardele	Sr3	131	Sep	1114	49	6174	242
*¶White Lick Private's Beauty	Jr3	281	Sep	151	9	7283	398
White Lick Private's Cora	Jr2	201	Sep	778	46	6355	305
White Lick Private's Diana	Jr2	312	Sep	389	22	5765	334
s. Flying Horse Amy's Private	d. Virmar's Dicta Diana						
White Lick Private's Glow	Jr2	315	Sep	831	43	11209	541
White Lick Private's Lynn	Sr2	159	Sep	873	48	5133	238
White Lick Private's Nancy	Jr2	365	Aug	266	14	10277	541
**¶White Lick Private's Princess	Jr4	30	Sep	1306	51		
s. Flying Horse Amy's Private	d. Chedco Princess Royal						
White Lick Private's Sunset	Jr2	334	Sep	100	5	3920	242
s. Flying Horse Amy's Private	d. Flying Horse Ruler's Sunset						
**White Lick Private's Violet	Sr3	218	Sep	562	31	8188	361
*¶White Lick Rosilda's Ruby	Sr4	230	Sep	849	44	7997	374
White Lick's Flute	Jr2	365	Aug	195	8	12434	589
*¶White Lick's Hope	Jr4	17	Aug	1247	60	5560	266
White Lick's Phyllis	Jr2	340	Sep	463	22	8979	440
White Lick's Ruby	Jr2	301	Sep	649	36	9344	458
*¶Woodacres Royal Verona	8	253	Sep	1344	63	14113	613
*¶Yellow Creek Clarion's Queen	8	13	Sep	579	26		
s. Mulhocaway Butterfat Clarion	d. Yellow Creek Meadow Queen						

§WHITE, CECIL, CEDARCROFT FARM, MOUNT VERNON, WASH.

						ARHT
+Barnegat Golden Lily	Jr2	88	Sep	653	35	2064	104
s. Quail Roost Golden Prince	d. Barnegat Paystreak's Levana						
*+Cedarcroft Don's Silver Flute	Sr4	157	Sep	1109	68	8351	456
+Cedarcroft Lily	Jr2	81	Sep	1071	57	2982	151
s. Cedarcroft Master's Pedro	d. Cedarcroft Leona						
*+Cedarcroft Master's Beloved	Jr4	123	Sep	693	42	4828	273
+Cedarcroft Master's Dainty	Jr2	228	Sep	533	35	6938	363
*+Cedarcroft Master's Dove	Jr3	205	Sep	942	59	9427	490
*+Cedarcroft Master's Gift	Jr3	197	Sep	869	52	8266	406
+Cedarcroft Master's Jeanette	Sr2	174	Sep	1039	65	7580	420
**Cedarcroft Master's Lelah	Jr4	9	Aug	429	24		
s. Flying Horse Master's Don	d. Cedarcroft Lovely						
Cedarcroft Master's Lucinda	Jr2	365	Aug	141	9	11821	659
+Cedarcroft Master's Plenty	Jr2	194	Aug	840	51	6595	346
*Cedarcroft Master's Sugar	Jr4	227	Sep	878	47	9261	437
*+Delphi Dell Marvel Princess	Jr4	102	Sep	1077	59	4410	226
*+Louise's Mayflower	Sr4	147	Sep	1011	61	7178	368
*+North's Don's Glory	Jr2	130	Sep	940	50	4969	238
s. Flying Horse Master's Don	d. Quality Farm's Glory						
+Revilo Bettie	6	181	Sep	863	47	7060	365
*+Starletta of Cla-ore	5	126	Sep	1004	53	4742	253
+Woodacres Select Harmonica	5	45	Sep	1137	60	1779	95
s. Flying Horse Bandleader	d. Woodacres Royal Alice						

§WHITEHEAD, T. L., MAPLETON FARMS, NASSAWADOX, VA.

						ARHT
+Mapleton Actor's Violet	Sr3	189	Sep	499	22	6810	323
+Mapleton Actress Princess Pat	Jr3	305	Jul	439	25	8081	401
+Mapleton H. Irene	Jr2	191	Sep	825	39	6680	301
Mapleton Magnate's Blossom	Jr3	365	Jun	78	3	8690	390
+Mapleton Magnate's Flute	Jr2	285	Aug	813	36	8306	350
+Mapleton Princess Lucia	Sr3	158	Aug	639	29	5529	228
*+Mapleton's Eastern Darling	Sr3	179	Sep	910	45	6944	356
*+Mapleton's Maxim Martha Ann	5	183	Sep	838	36	7101	265
s. Clear Springs' Lucky King	d. Martha's Beau of Chilbrook						
+Mapleton's Maxim Pearl	Jr2	289	Aug	637	40	7211	399
+Mapleton's Maxim Rossette	Jr2	272	Aug	707	36	7814	382
+Mapleton's Melrose	Jr4	158	Sep	972	36	6534	290

WILKIE, JOHN, FORGE HILL FARM, NEW WINDSOR, N. Y.

						ARHT
**Forge Hill Abundance	6	239	Oct	1112	54	13046	584
+Forge Hill Acme's Blossom	Sr2	304	Sep	638	32	7475	365
+Forge Hill Acme's Bunny	Sr2	280	Jun	647	27	7187	310
*¶Forge Hill Acme's Bunny	Sr3	56	Oct	1305	53	2320	94
s. Foremost Acme 25th	d. Forge Hill Bunny						
+Forge Hill Acme's Gloriann	Sr2	286	Jun	478	27	7082	361
**Forge Hill Acme's Gloriann	Sr3	44	Oct	1429	69	2043	98
s. Foremost Acme 25th	d. Forge Hill Gloreann						
+Forge Hill Acme's Janez	Jr2	305	Sep	213	15	5404	295
s. Foremost Acme 25th	d. Forge Hill Janez						
+Forge Hill Acme's Kathleen	Sr2	277	Oct	680	32	7879	345
+Forge Hill Acme's Marilyn	Sr2	250	Oct	582	32	6054	295
*¶Forge Hill Acme's Orilla	Sr3	23	Oct	1012	43		
s. Foremost Acme 25th	d. Forge Hill Orilla						
**Forge Hill Bunny	8	234	Oct	1033	50	11642	528
*Forge Hill Casa Gloria	Jr2	43	Oct	1328	55	1762	74
s. Forge Hill Casanova	d. Forge Hill Gloria						
+Forge Hill Casa Janez	Jr2	66	Oct	890	37	1979	83
s. Forge Hill Casanova	d. Forge Hill Janez						
**Forge Hill Casaphyllis	Sr4	305	Oct	55	3	10784	556
*Forge Hill Casorilla	Jr2	197	Oct	830	47	6077	309
+Forge Hill Corona Belinda	Sr2	49	Oct	757	41	1217	66
s. Forge Hill Corona	d. Forge Hill Jan Belinda						
+Forge Hill Corona Linda	Jr2	245	Oct	664	33	5959	274
s. Forge Hill Corona	d. Forge Hill JanForLind						
+Forge Hill Corona Lou	Jr2	92	Oct	704	21	2383	83
s. Forge Hill Corona	d. Forge Hill Marq Lou Ann						
*Forge Hill Corona Molly	Jr2	222	Oct	874	49	7817	382
+Forge Hill Corona Noel	Jr2	235	Oct	451	21	4829	214
s. Forge Hill Corona	d. Forge Hill Bunny						
**Forge Hill Gloreann	6	201	Oct	1327	65	10189	558
*+Forge Hill Jan Daffodil	6	244	Oct	493	27	8366	395
**Forge Hill Jan Louise	Jr4	305	Oct	578	27	12111	552
*+Forge Hill Jan Orchid	6	304	Sep	140	7	8014	414
*Forge Hill Marq Gloria	Sr2	257	Oct	635	53	9185	485
**Forge Hill Marq Jan Bea	Sr4	245	Oct	823	55	9773	512
*+Forge Hill Marq Lou Ann	6	224	Oct	478	23	7990	381
+Forge Hill Marq Mary Ann	Sr3	219	Oct	540	33	4676	239
s. Wychmere Marquis	d. Forge Hill Mary Lou						
*+Forge Hill Marq Phyllis	5	213	Oct	282	17	5586	277
*+Forge Hill Ones	11	46	Oct	1158	66	1728	99
s. Bell Buoy's Omega	d. Forge Hill Ultra Lucy						
**Forge Hill Orilla	6	292	Oct	656	35	11942	629
*+Forge Hill Sunny	6	105	Oct	1103	47	4110	184
s. Plenty Royal's Bell Buoy	d. Forge Hill Bunny						

WILKINS, DALE E., MOUND CITY FARM, PLATTEVILLE, WIS.

Mound City Louisa	Sr2	365	Oct	37	2	10578	467

WILKINS, ELMER L., MOUND CITY FARM, PLATTEVILLE, WIS.

*Mound City Lotus	Sr3	303	Sep	333	16	8439	425
Mound City Mitzie	Jr3	365	Sep	101	3	10958	442
Mound City Rita May	Jr3	365	Sep	135	5	10955	471
Mound City Salvy	Sr2	365	Sep	391	18	10463	469
Mound City Sarona	Sr3	365	Sep	17		9999	410
Mound City Simona	Jr3	365	Sep	25		7830	291

§WILSON, H. B., MEADOWBROOK FARM, CALEDONIA, N. Y.

+Calculator's Charm	7	305	Oct	254	13	10588	522
+Yeoman's Charming	5	124	Sep	991	53	4431	222
+Yeoman's Crystal	5	167	Sep	1101	61	7371	385

WINTHROP, FREDERIC, GROTON HOUSE FARM, HAMILTON, MASS.

						ARHT
**Coronation Red Rose	9	151	Oct	911	41	5596	241
*¶Flying Horse Ruler's Belle	Jr2	257	Oct	662	42	8860	444
*¶Forges Primness	Jr2	158	Oct	950	43	5369	232
*¶Groton House Caesar's Clara	Jr4	187	Oct	795	47	7652	411
**Groton House Caesar's Daisy	Jr4	126	Oct	1240	61	6072	285
**Groton House Caesar's Fortunia	Jr4	305	Oct	415	27	11347	586
**Groton House Caesar's Grale	5	299	Sep	711	35	13139	593
**Groton House Caesar's Molly	Jr3	275	Oct	806	42	11987	559
**Groton House Caesar's Starlet	8	75	Oct	1237	50	3230	147
s. Argilla Caesar	d. Chub Hill Stella						
**Groton House Eva	Jr3	78	Oct	919	44	2416	121
s. Argilla Royal Pride	d. Groton House Caesar's Evelyn						
¶Groton House Royal Elsie	Jr2	85	Oct	981	42	2925	119
s. Argilla Fair Royal	d. Groton House Caesar's Etta						
¶Groton House Royal June	Sr2	75	Oct	1009	46	2562	124
s. Argilla Fair Royal	d. Groton House Caesar's Julia						
¶Groton House Royal Lottery	Sr2	85	Oct	918	48	2854	130
s. Argilla Fair Royal	d. Groton House Lottie						
**Groton House Royal Star	Jr3	213	Oct	973	42	9410	421
¶Groton House Royal Whim	Jr2	80	Oct	931	46	2732	125
s. Argilla Fair Royal	d. Groton House Caesar's Whimsey						
**Groton House S's Belle	Sr3	296	Oct	317	17	8231	391
*Groton House S's Della	Jr3	85	Oct	765	36	2481	107
s. Levity's Sterlingold Sovereign	d. Groton House Caesar's Delia						
¶Groton House S's Fiona	Jr3	195	Oct	765	41	6125	305
*Ideal's Charmer's Honey Gal	Jr2	146	Oct	742	39	4463	212
Ideal's Standfast Flower	Jr2	271	Oct	1005	57	10925	551

WINTHROP, IRIS, GROTON HOUSE FARM, HAMILTON, MASS.

						ARHT
**Groton House Countess	Jr4	334	Oct	659	40	7800	432

WOODHULL, MARK J., HULLWOOD FARM, ANGOLA, IND.

*Flying Horse Master's Belle	6	237	Oct	1236	56	13239	549
Hullwood Kolly	Sr2	365	Oct	444	24	11047	561
*Hullwood Levity Betsey	Jr4	297	Oct	922	51	11920	586
*Hullwood Levity Rosalie	Sr4	138	Oct	1070	58	5386	239
Hullwood Queen Blenda	Jr3	255	Oct	835	51	9167	481
Hullwood's Cupid's Annette	5	115	Oct	1356	56	5442	224
*Mulhocaway Butterfat Blondine	6	158	Oct	1187	51	7354	321
Repelmar L. Florinda	Sr4	353	Oct	566	37	11683	611
*St. James Duke's Bertha	5	339	Oct	763	45	12489	647
*Wey Acres Levity Millie	Jr3	297	Oct	387	18	9109	419

§WYMAN, THOMAS, WYE HEIGHTS PLANTATION, LONGWOODS, MD.

						ARHT
+Wye Heights Jasmin	Sr3	305	Sep	274	17	7030	407
+Wye Heights Manda	Sr2	230	Sep	448	29	5437	268
+Wye Heights Margaret	Sr2	215	Sep	484	29	4481	243
+Wye Heights Marna	Sr2	233	Sep	468	26	5108	258
+Wye Heights Martha	Sr2	263	Oct	527	25	5549	273
s. Bournedale Challenger	d. Cleghorn Prince's Fay						
+Wye Heights Maud	Sr3	305	Aug	258	12	8361	401
+Wye Heights Mayflower	Sr2	282	Oct	239	15	5997	326
+Wye Heights Millie	Sr2	305	Oct	61	3	7016	366
+Wye Heights Mima	Sr3	216	Sep	441	29	5426	292
+Wye Heights Mopsy	Jr2	305	Sep	91	5	5272	280
+Wye Heights Nancy	Jr2	105	Oct	480	23	1961	96
s. Wye Heights Cheerleader	d. Cleghorn King's Glow						
+Wye Heights Nanny	Jr2	28	Sep	657	37		
s. Bournedale Challenger	d. Wye Heights Almera's Ideal						

YEOMANS, JOHN O. & K. D., ELMCREST FARM, COXSACKIE, N. Y.

						ARHT
*Elmcrest Demonstrator's Anna	Sr2	66	Oct	1475	55	2830	112
s. Caumsett Demonstrator	d. Elmcrest I. B. Annabella						
+Elmcrest Demonstrator's Lucia	Jr3	305	Aug	413	22	9730	497
*Elmcrest Demonstrator's Marion	Jr2	31	Oct	705	27		
s. Caumsett Demonstrator	d. Elmcrest Queen Mayola						
Elmcrest Demonstrator's Molly	Jr2	365	Jul	431	21	12684	584
*+Elmcrest Paul's Gail	Jr3	265	Oct	531	33	7483	393
*¶Elmcrest Paul's Ladine	Sr3	98	Oct	1232	53	4066	175
s. Elmcrest King Paul	d. Elmcrest Actor's Ladine						
**Elmcrest Peter's Dolly	5	47	Oct	1756	73	3605	117
s. Elmcrest Peter Grey	d. Dolly of Flint Hill						
Elmcrest Peter's Lady Jane	Jr2	228	Oct	652	34	6155	324
*+Elmcrest Peter's Laura	5	214	Oct	701	33	7983	369
+Elmcrest Peter's Lorna	Jr2	37	Oct	756	31	896	38
s. Elmcrest Peter Grey	d. Coxsackie Farms Lorna						
*+Elmcrest Peter's Suzzane	Jr3	305	Oct	241	11	7910	366
*+Elmcrest Prophet's Annabella	Sr2	305	Oct	84	6	7286	437
*+Elmcrest Prophet's Lady	Jr4	244	Oct	626	31	8117	380
**¶Elmcrest Prophet's Linda	Jr4	51	Oct	1514	76	2303	114
s. McDonald Farms Prophet	d. Elmcrest Grey Molinda						
*+Elmcrest Queen Lady	Jr4	273	Oct	566	30	10671	479
*Elmcrest Queen Paula	Sr3	365	Jul	105	4	13483	658
*+Elmcrest Vindicator's Minosa	Sr3	300	Oct	191	13	7302	369

YOUNGS, ARTHUR, M., WILGORLAN FARM, TITUSVILLE, N. J.

						ARHT
*Flat Brook Her Heroine	Sr4	365	Oct	500	35	13477	687
Glengeran Butternut	Sr3	288	Oct	1104	50	13976	674
*Wilgorlan Farms Astor	Jr3	365	Aug	262	12	12045	642
Wilgorlan Farms Bernadette	Sr2	248	Oct	774	41	8850	456
Wilgorlan Farms Blossom	Jr2	365	Sep	435	23	10978	569

Wilgorlan Farms Buttercup	Jr2	53	Oct	839	31	1494	55
s. Gardenville Coronation King	d. Arbobess Blanche						
Wilgorlan Farms Carnation	Jr2	365	Aug	729	15	9916	584
Wilgorlan Farms Carol	Sr2	202	Oct	598	37	5530	308
Wilgorlan Farms Flora	Jr2	365	Sep	43	2	10554	603
Wilgorlan Farms Garland	Sr2	63	Oct	742	38	1649	84
s. Gardenville Coronation King	d. Horse Shoe F. Gardenia						
Wilgorlan Farms Gilda	Sr2	309	Oct	587	37	9792	547
Wilgorlan Farms Helena	Jr2	341	Oct	644	42	9858	565
Wilgorlan Farms Marsha	Jr2	346	Oct	607	43	10893	600
Wilgorlan Farms Orchid	Jr2	259	Oct	549	43	6617	398
*Wilgorlan Farms Peerless Sue	5	365	Aug	704	37	12754	689
*Wilgorlan Farms P. Plum	5	164	Oct	1051	52	6816	339
*Wilgorlan Farms P. Toni	Sr4	365	Aug	355	18	12601	712
Wilgorlan Farms Rosetta	Jr2	73	Oct	782	33	1988	96
s. Gardenville Coronation King	d. Gardenville Melody Roberta						
Wilgorlan Farms Starlight	Jr2	365	Sep	149	7	13068	661
*Wilgorlan Farms Success	Sr3	365	Oct	321	21	10828	619
Wilgorlan Farms Superb	Jr2	365	Aug	203	11	9664	546
*Wilgorlan Farms Supreme	Sr3	326	Oct	730	41	11380	594
Wilgorlan Farms Suzette	Jr2	365	Aug	334	17	10759	553
*Wilgorlan Farms Verbena	Sr3	328	Oct	684	39	11300	557

§ZIEGLER, HOWARD J., FIRESIDE FARMS, CLYDE, OHIO. ARHT

*+Fireside Contender's Gay Girl	6	273	Sep	108	5	8176	372
*+Fireside Cxar's Anna	Jr3	303	Oct	435	21	8940	413
s. Sun-Blest Farms Levity Cxar	d. Fireside Gay Anna						
*+Fireside Cxar's Blossom	Sr3	276	Oct	762	40	8968	404
*+Fireside Cxar's Callie	Jr3	267	Oct	306	19	7537	334
Fireside Cxar's Carol	Jr3	196	Sep	435	20	5957	329
*+Fireside Cxar's Caroline	Sr3	289	Oct	839	44	10341	487
Fireside Cxar's Dotty	Jr2	365	Oct	336	18	8644	482
Fireside Cxar's Grateful	Jr3	365	Oct	391	32	11144	646
*+Fireside Cxar's Hildreth	Sr3	241	Oct	538	30	8254	383
*+Fireside Cxar's Lady Marion	Jr3	208	Oct	720	39	5878	289
*+Fireside Cxar's Levity Lady	Sr2	189	Oct	719	26	6089	255
Fireside Cxar's Louise	Jr2	343	Sep	498	27	6610	415
*+Fireside Cxar's Marion	Jr3	161	Sep	737	30	5978	274
Fireside Cxar's Minuet	Jr2	365	Oct	284	16	7423	401
*+Fireside Cxar's Prim	Sr3	176	Oct	926	52	7328	358
Fireside Cxar's Primadonna	Jr2	365	Oct	398	19	8564	456
Fireside Cxar's Sunlight	Jr2	362	Oct	168	9	4877	268
s. Sun-Blest Farms Levity Cxar	d. Fireside Caledonia						
Fireside Gay Lady	Jr2	362	Oct	868	50	11731	630
*+Fireside King's Constant	Sr4	163	Oct	647	24	4944	200
*Fireside King's Lover	Sr4	354	Oct	310	13	6918	464
*+Fireside Levity Lady	Sr3	278	Oct	703	35	10383	533

ZIMRING, O. DAVID, SUNSET GLOW FARM, LOMBARD, ILL. ARHT

*Sunset Glow Genesta	5	146	Sep	1100	49	5969	260
*Sunset Glow Ilka	Sr3	340	Sep	688	37	10033	469
*+Sunset Glow Intrigue	Jr3	305	Aug	12	1	5428	292
*Sunset Glow Irma	Sr3	247	Aug	733	41	7389	375
Sunset Glow Joy	Sr2	132	Sep	781	41	4220	192
+Sunset Glow Kay	Jr2	153	Sep	504	28	3109	145
s. Sunset Glow Collegiate	d. Maple Lane Frolic's Merriment						
*Woodacres Supreme R. Gem	5	286	Sep	870	39	9388	495

§ZWEEGMAN BROTHERS, ROZELYN GUERNSEY FARM, LYNDEN, WASH. ARHT

*Rozelyn Delicate	5	265	Oct	762	36	10310	487
Rozelyn Eldee Blanche	Jr2	365	Aug	333	18	10391	535
Rozelyn Eldee Donna	Sr2	365	Aug	815	31	11543	538
Rozelyn Eldee Dorella	Jr2	365	Aug	478	25	8897	458
*Rozelyn Eldee Erma	Sr3	259	Oct	1012	46	10498	486
*Rozelyn Eldee Hermina	Sr3	282	Oct	847	41	12179	577
*Rozelyn Eldee Joy	Jr4	72	Oct	1095	58	2632	140
s. Langwater Dominic	d. Rozelyn Jane						
Rozelyn Eldee Letha	Sr2	365	Sep	258	13	13012	589
Rozelyn Eldee Louise	Sr2	365	Oct	396	21	11286	536
*Rozelyn Eldee Marigold	Sr3	128	Oct	1038	52	5061	234
Rozelyn Eldee Maybloom	Jr2	321	Oct	766	39	10288	490
*Rozelyn Eldee Melba	Sr3	339	Oct	761	39	13041	631
Rozelyn Eldee Peggy	Sr2	301	Sep	647	36	7943	397
*Rozelyn Kathy	Sr4	266	Oct	990	46	10473	476
*Rozelyn Maribeth	5	365	Sep	192	11	12512	559
Rozelyn Marion's Della	Sr2	39	Oct	1093	42	1311	50
s. Rozelyn Eldee Marion	d. Rozelyn Delia						
Rozelyn Marvel Doreen	Jr2	171	Oct	877	45	5405	252
Rozelyn Marvel Lana	Jr2	151	Oct	1006	53	6658	319
Rozelyn Marvel's Marie	Jr2	365	Aug	382	19	11065	570
*Rozelyn Sophie	Sr3	296	Oct	994	45	12370	544

APPROVED HERD IMPROVEMENT RECORDS

¶ Before a cow's name indicates reentry record.

ADKINS, CHARLES P., CLEARVIEW FARM, SAINT HENRY, OHIO

¶Clearview Ann's Special Lilah	5	301	Oct	155	7	7102	330
s. Clearview's Special Premier	d. Clearview's Q. V. Bell Ann						
¶Clearview's Speckle Premier	6	314	Oct	87	4	7197	340
s. Golden Grange Premier	d. Linwood's Maebelle						

ALEXANDER, RAY H., SUNNYSIDE FARM, UNION SPRINGS, N. Y.

¶Sunnyside Eileen	Sr3	333	Sep	292	19	8193	451
s. McDonald Farms Pre Unique	d. Sunnyside Isotta 2d						
¶Sunnyside Fiesta	6	231	Sep	132	6	7414	337
s. McDonald Farms Crown Prince	d. Sunnyside Susanna						
Sunnyside Select Beckie	Jr2	365	Oct	93	5	9813	409
s. McDonald Farms King Select	d. Sunnyside Beckie						

ALLISON, W. E., TUPELO FARM, COLUMBIA, S. C.

Chieftain's Molly's Dimple	Jr3	263	Sep	154	8	5163	261
s. Klondike Hollimont's Chieftain	d. Kerr's Foremost Molly						
Cleopatra of Eliada	Sr4	219	Sep	142	6	4335	249
s. Cleatta's Leader of Eliada	d. Forget-me-not of Eliada						
Defender's Lady of Tupelo	Jr3	364	Oct	54	2	7958	332
s. Sunshine's Lucky Defender	d. Lucky's Sunny Lass						
Tupelo Valiant's Twinkle	Jr2	353	Sep	354	20	6771	301
s. Melrose Valiant	d. Gold Branch K.M.D.A.D. Della						

ANDERSON, C. V., FERNDEAR FARM, MENOMINEE, MICH.

¶Fashion's Flossie of Elmwood	9	301	Aug	96	4	6271	285
s. Woody Nook Fashion Valor	d. Fashion's Helen of Elmwood						
Levity's Choice Bottentot	Jr2	313	Aug	290	13	6484	287
s. Wey Acres Levity Valor	d. Charm's Alice Marie's Choice						
¶Wey Acres Levity Ilka	Jr4	327	Aug	369	16	5958	298
s. Coronation Levity Prince	d. Wey Acres Iowana						

ASTALOSH, MARY ANN, HILLCREST FARM, PENNINGTON, N. J.

¶Hillcrest Dottie	Jr4	297	Oct	6	1	11113	499
s. Chief of Hillcrest Farm	d. Buttercup of Hillcrest Farm						

BACHMAN, HARRY L., MARI LEE FARM, METAMORA, ILL.

Mari Lee's Patricia	Jr2	325	Oct	250	13	8911	436
s. Groton House Levity's Aztec	d. Mari Lee's Royal Daisy						
Mari Lee's Princess	Jr2	321	Oct	160	10	7738	384
s. Groton House Levity's Aztec	d. Highlawn Judy Queen						

BAKER, STANLEY, TWIN BIRCH FARM, LYNDONVILLE, N. Y.

¶Douglaston Baroness Datia	Sr3	327	Oct	88	5	7970	431
s. Douglaston Crown Prince	d. Douglaston Maharanee Datia						
¶Twin Birch Pal's Etta	Jr4	359	Oct	300	14	11508	565
s. Cathedral Pal of Twin Birch	d. Vallyru Master's Reta						
Twin Birch Resolute's Dina	Sr2	342	Oct	80	6	8594	497
s. Twin Birch Resolute	d. Twin Birch Pal's Danna						

BALDERSTON, LLOYD, III, COLORA FARM, COLORA, MD.

Knight's Berta Ace	Jr3	343	Oct	347	19	13160	642
s. R. F.'s Highlander's Knight	d. Berta Ace						
¶Lustrous Em	Sr3	365	Sep	254	20	11791	660
s. Sherwood Forest Model Lucky	d. Starking Emma						

BALLANTINE, ELIZABETH STEVENS, STONEHOUSE FARM, GLADSTONE, N. J.

¶Stonehouse Faith 2d	5	301	Oct	397	21	8175	390
s. Stonehouse Maximum	d. Stonehouse Faith						
¶Stonehouse Fantasy	8	332	Oct	269	13	8830	405
s. Stonehouse Ebenezer	d. Stonehouse Nira						
Stonehouse Honey	10	313	Oct	320	11	9310	435
s. Stonehouse Ebenezer	d. Stonehouse Sweetness						
¶Stonehouse Promise	8	329	Oct	392	18	9352	426
s. Stonehouse Ebenezer	d. Stonehouse Honor						
¶Stonehouse Reward	8	265	Oct	305	16	6990	339
s. Stonehouse Ebenezer	d. Stonehouse Charity						

BARCZEWSKI, JOANNE K., LA GRANGE FARM, GLASGOW, DEL.

Stefanie of La Grange	Jr2	365	Oct	273	17	7293	403
s. Churn Creek's Levity King	d. Snowdrop of Lagrange						

BARCZEWSKI, STEVEN, JR., LA GRANGE FARM, GLASGOW, DEL.

Chief's Bessie of La-Grange	Jr4	273	Sep	437	23	8981	432
s. Berkley Model Chieftain	d. Vulcan's Royal Beauty						
Frolic's Kassie of La Grange	Jr4	275	Sep	82	4	8884	421
s. Spar Hill Foreman	d. Chenar's Frolic						
Linda of LaGrange	Jr2	313	Sep	158	9	5330	266
s. Churn Creek's Levity King	d. Linnie of La-Grange						
¶Susi's Pansy	6	351	Oct	403	19	7970	342
s. Delhaven Squire	d. Lindy's Susi-Q.						
Veranica of La Grange	Jr2	299	Sep	157	9	5421	307
s. Churn Creek's Demonstrator	d. Glory's Tiney of Lagrange						

BARTLETT, LARRY D., HERMITCROFT FARMS, FREDERICKTOWN, OHIO

Hermitcroft Levity Snowdrop	Jr2	284	Nov	91	3	6767	318
s. Wey Acres Levity Hermit	d. Hermitcroft Sea Snowstorm						
Hermitcroft L. Topaz	6	340	Oct	139	6	9192	460
s. Coronation Leader	d. Hermitcroft R. Saphire						
Hermitcroft Sea Daisey	Jr3	359	Oct	162	10	7679	430
s. Windale Corona Buoy	d. Hermitcroft Cora Dixie						
Hermitcroft Sea Dixie	5	365	Oct	184	12	7110	411
s. Windale Corona Buoy	d. Hermitcroft Cora Dixie						

BARTLETT, LARRY D. & LARRY D., JR., HERMITCROFT FARMS, FREDERICKTOWN, OHIO

Hermitcroft Levity Nepeta	Sr2	353	Oct	610	42	8985	474
s. Wey Acres Levity Hermit	d. Hermitcroft Cora Neso						

BASSETT ESTATES, INCORPORATED, STAR VALLEY, POTTERSVILLE, N. J.

Star Valley New Order	11	334	May	194	9	6517	279
s. Orkney Carnation Dick	d. Orkney Marigold						

BEEMAN, E. I. & HOAGLAND, G. R. & SON, CALIFIA FARM, LAFAYETTE, IND.

Barnegat Golden Dondia	Jr2	365	Sep	478	24	8117	397
s. Quail Roost Golden Prince	d. Barnegat Paystreak's Dondia						
¶Califia Quad's Pollyann	8	365	Sep	472	25	14355	745
s. Kenfleur's Dicta Quad	d. Califia Jubilee Joy						

BENEDICTINE FATHERS, FLYING HILL FARMS, READING, PA.

¶Flying Hill Country Kindness	12	300	Nov	113	6	9714	455
s. Florham Yeoman	d. Ruth of Flying Hill						
Flying Hill Goodman's Pride	Jr3	347	Sep	53	3	4992	249
s. Langwater Goodman	d. Flying Hill Mistress Elegance						
Flying Hill Good Naomi	Jr2	305	Sep	65	3	5077	234
s. Langwater Goodman	d. Flying Hill Admirable Annette						
Flying Hill Royal Beauty Lass	Jr2	320	Sep	77	4	6479	312
s. Flying Hill Prince Royal	d. Flying Hill Hearts' Grace						
Flying Hill Royal Belle	Sr2	341	Sep	113	6	8011	380
s. Flying Hill Prince Royal	d. Flying Hill Admirable Annabel						
Flying Hill Royal Elaine	Jr2	332	Sep	82	4	8097	289
s. Flying Hill Prince Royal	d. Flying Hill Mistress Nell						
Flying Hill Royal Faith	8	343	Oct	81	4	8660	482
s. Flying Hill Prince Royal	d. Flying Hill Country Trust						

BENGTSON, STANLEY C., BENGS-BEST RANCH, SEBASTOPOL, CALIF.

¶Bengs-Best Superb's Jane	Jr4	250	Oct	416	23	6875	343
s. Rancho Nicasio Lad's Superb	d. Roamer Reno's Jane Garden Ann						

BENTLEY, O. R. & SON, SUNESLOPE FARM, AMES, IOWA

¶Suneslope's Charming Elegance	Jr3	312	Oct	782	39	14164	656
s. Charm of Rose Hill	d. Suneslope's A. L. Elsie						

BERG, HENRY A. & IOLA M., MANVEL, N. DAK.

¶Taylor's Starbell Paddy	6	277	Oct	424	23	11997	569
s. Rockingham Starbell	d. Leader's Patsy						

BERGREN, LOUIS E., EDGEWOOD FARM, BIGGSVILLE, ILL.
¶Edgewood's Valor 5 336 Oct 150 8 11261 569
s. Hillside Master Man d. Grace's Valor's Rex's Queen

BERNHARD, EUNICE, BREN-BERN FARM, STEPNEY DEPOT, CONN.
¶Mainstone May 5 279 Oct 139 8 8825 389
s. Deershorn Foremost Prince d. Middlebrook Spotless Mae
¶Pharos Baron's Dolores 7 311 Oct 368 22 10981 593
s. Pharos Ultra Baron d. Pharos Sensation's Dolly
¶Rosewald Nealy's Goldigger Sr3 277 Aug 123 6 6482 328
s. Rosewald Nealy's Prospector d. Rosewald Ethel's Anita

BERTHOLF, W. H., GREEN PASTURES FARM, WICHITA, KANS.
¶Crusader's Peggy Lou 7 310 Oct 147 6 8871 407
s. Meadow Lodge King's Crusader d. Sunbright Western Goldie

BLANK, AMOS L., PARKESBURG, PA.
¶Highland Beauty's Madam Jr3 296 Oct 278 15 7886 354
s. Coldspring's Beauty's Benedick d. Sterling Maud

BLISS, GEORGE, BLISS GUERNSEY FARM, KALISPELL, MONT.
Bliss Master's Elizabeth Jr2 239 Oct 10 4350 249
s. Wandamere Master d. Bliss Kiansman's Louise

BOCKBRADER, RAYMOND, RAELYN FARMS, PEMBERVILLE, OHIO
¶Raelyn Farms Ellen Jr4 305 Oct 306 17 9464 465
s. Wildwood Run's Prince d. Elner of Haskins

BOEHLE, W. O., BOEHLE'S GUERNSEY FARM, LAWRENCE, KANS.
¶Springdale Faithful 10 365 Dec 695 54 16616 944
s. Springdale Golden May King d. Springdale Fantana

BOGARDUS, CHARLES S., SPRING PASTURE FARM, CLINTON, ILL.
¶Spring Pasture L. Opal Jr3 365 Sep 29 2 8209 445
s. Tarbell Peerless Landaman d. Spring Pasture Count's Pearl
¶Spring Pasture's Meteor's Fay 7 257 Aug 228 9 6126 269
s. Berea's Brookwood Meteor d. Spring Pasture Fay

BOGGS, ROY E., DARI-DALE FARM, NEW PLYMOUTH, IDAHO
Idacrest W. Faith Sr4 283 Oct 360 23 6673 359
s. Delphi Dell Winner d. Empress Pretty Face
Prestidale Monarch's Iris Jr3 318 Oct 675 39 10487 464
s. Chedco Monarch d. Iiena L. of Prestidale

BORTZ, ALVIN & SON, WILLOW DRIVE GUERNSEY FARM, RUDD, IOWA
Wern's Royal Lad's Star Jr3 346 Oct 212 12 9818 461
s. Boulder Bridge Royal Lad d. Hillside's Iris

BORTZ, ALVIN, MR. & MRS., WILLOW DRIVE GUERNSEY FARM, RUDD, IOWA
¶Elsie's Iris of Willow Drive Sr3 325 Oct 94 5 7083 358
s. Denny of Bonnie Vista d. Sunny Morn Franklin's Elsie
¶Spruce Shadows Mirth 5 194 Oct 128 6 3463 163
s. Langwater Michael d. Marvel's Mirth

BOWEN, C. C. & SON, PLAIN VIEW GUERNSEY FARM, SPENCERVILLE, OHIO
Plain View's Melba Jr2 288 Sep 222 11 7541 358
s. Sun-Blest Farms Monarch d. Plain View's Ruddy

BRADLEY, ELWYN F., BRADLEY FARM, GRANT PARK, ILL.
¶Bradley's Alpha Three Spot 6 339 Jan 124 7 6270 331
s. Bradley's Prince Cloyd d. Bradley's Alpha May 2d
Bradley's Bernice Sr2 319 Nov 56 3 6599 389
s. Bradley's Prince Mustard d. Bradley's Barbara
Bradley's Beta Pet 6 292 Nov 102 5 5311 367
s. Bradley's Prince Cloyd d. Bradley's Beta

BRADLEY, J. FRANK & SON, GOLDEN KNOLL FARM, FRANKSVILLE, WIS.
¶Golden Knoll Charlotte 5 284 Oct 13 5 8614 392
s. McDonald Farms Glenregal d. Golden Knoll Isabel
¶Golden Knoll Ideal Elsie Jr3 365 Oct 196 9 9388 455
s. McDonald Farms Prediction Ideal d. Golden Knoll Clara
Luzerin Equity's Inez Jr2 310 Oct 20 9052 350
s. Boulder Bridge Equity d. Luzerin Quartermaster's Inez

BREMER, ARNOLD F., FAWNLYN FARM, PALMYRA, NEBR.
¶Bonny Crest Valentena 10 365 Oct 11 7025 356
s. Spring Brook's Renown d. Bonny Crest Midget

BRIGGS, H. C. & SON, BRIGEEN FARMS, TURNER, MAINE
Hidden Acres Jameel's Desire Sr3 301 Sep 437 26 8304 457
s. McDonald Farms Jameel d. Hidden Acres Majesty's Delight
Hidden Acres Regent's Phyllis Jr3 354 Sep 286 14 9895 464
s. Argilla Regent d. Birchtree Queen Phyllis

BROCK, C. R., CLOVER WREATH FARM, NORTHFORD, CONN.
¶Hope of Clover Wreath 7 278 Sep 299 14 7977 329
s. Midas of Home Hill d. Happy's Hope
¶Reveller Mae of Clover Wreath 5 285 Sep 420 31 8836 455
s. Thatch Meadow Reveller d. Mae of Clover Wreath

BROCKETT, DOROTHY LASSEN, BOULDER KNOLL FARM, CHESHIRE, CONN.
Hamlet Hill Floss Jr2 298 Jul 288 18 5853 329
s. McDonald Farms King Cheney d. Hamlet Hill Flying Maiden

BROCKWAY, W. N., WELLSVILLE, KANS.
Repelmar L. Bernice 5 253 Aug 32 2 3421 178
s. Gayhead's His Legatee d. Bernadette of Elgercon

BROOKS, HAROLD J., TWIN OAKS FARM, SARASOTA, FLA.
Fernieblues' Maestro's Cristina Sr3 305 Oct 79 5 6964 361
s. Marben Ford Stalwart d. Maradea Preeminent Dolly
Maradea Patrick's Treva 5 305 Sep 265 12 7429 315
s. Raemelton Levity Patrick d. Maradea Corking Tranquil
Stalwart's Aprila Sr3 305 Sep 322 13 7006 340
s. Marben Ford Stalwart d. Maradea Corking Tranquil

BROOKS, J. E., SOUTHWICK FARM, DES MOINES, IOWA
Ace's Eminence's Beauty 7 297 Oct 448 23 10876 500
s. Isabel's Ace of Evelyn Farms d. Tarryawile Eminence's Beauty
Evangeline of Southwick Farm Sr2 345 Oct 167 9 8747 441
s. Curtiss Candy Levity Command d. Gift's Evangeline
Nellie of Southwick Farm 16 365 Oct 453 21 9116 420
s. Imogene's Majesty d. Roxton May Rose Lassie

BROOKS, JOHN B., BROOK FARM, HARBORCREEK, PA.
¶Brook Farm Rada Jr4 256 Oct 523 29 7049 329
s. Brook Farm Merry Boy d. Brook Farm Martha's Jean

BROWN, J. BUFORD, BROWNIES GUERNSEY FARMS, WOODBURN, OREGON
Cloverlawn's Patience Jr2 292 Oct 232 12 6431 323
s. Chicona Pablo d. Velveeta of Chicona

BROWN, WILBUR C. & PAUL A., BONNIE BROOK FARM, WATERLOO, IOWA
¶Bonnie Brook Farm Keepsake Jr3 317 Oct 171 9 7978 404
s. Cesor Jupiter's Manuel d. Noble Lad's Pet

BUCHANAN, ALBERT, BROADMOOR FARM, MILFORD, IND.
Broadmoor Cherokee Brightness Sr3 365 Sep 162 9 8458 481
s. Pine Manor Cherokee d. Rivermoor Brightness
¶Broadmoor Rosemary Sr4 365 Sep 107 4 8456 476
s. Riegeldale Emory's Challenger d. Rosemary of Orchard Lawn
Broadmoor Shasta Sue Sr2 365 Oct 70 3 9536 454
s. Meadow Lodge King's Dauntless d. Boulder Bridge Shasta
Broadmoor Tambit Sr2 365 Oct 17 8193 362
s. Meadow Lodge King's Dauntless d. Knight's Tambit
¶Elm Haven Cadet's Glory 5 336 Oct 205 12 9909 562
s. Sterlingold Cadet d. Crown Supreme's Glory

BUCK, C. D., BUENA VISTA, WILMINGTON, DEL.
¶Bruno's Sunshine Sue Sr2 263 Aug 30 1 8041 396
s. Spencer's Landing Bruno d. Diana of Cedar Point
¶Churn Creek's Royal Rosalind Sr4 256 Aug 423 22 7068 305
s. Langwater May Royal d. Strongheart's Desire
¶Roamer's Royal Lillian Sr2 365 Sep 512 32 9854 557
s. Royal May Roamer d. Noble's Queen Lillian

BUCKINGHAM, S. McLEAN, MOUNT FAIR FARM, WATERTOWN, CONN.
Grassland Hiwood D-Lennie Jr2 365 Oct 64 3 8691 409
s. Butterfat Demonstrator d. Grassland Fair Lennie
Thor's Neritina of Mt. Fair Jr2 324 Sep 157 7 7530 325
s. Notch View Thor d. Eolia's Neritina

BURNS, ARTHUR C. & SONS, DARBY MAPLE FARMS, MILFORD CENTER, OHIO
¶Darby Maple Chene 6 324 Oct 189 8 8479 364
s. Welcome-In Chadron d. Welcome In Valor's Eunice
¶Darby Maple Countess 7 309 Oct 210 8 8127 329
s. Welcome-In Chadron d. Welcome-In Dixie Sue
Darby Maple Rosebud Jr2 301 Oct 86 4 5106 204
s. Darby Maple Rex d. Darby Maple Countess
¶Darby Maple Shirley Jr3 228 Oct 197 10 5524 262
s. Welcome In Forward's Supreme d. Darby Maple Coed
¶Darby Maple Snowflake Jr4 277 Oct 80 3 8018 345
s. Welcome In Forward's Supreme d. Darby Maple Clover
¶Welcome In Ambler Ruthie Jr3 297 Sep 492 26 9425 383
s. Sun-Blest Farms Ambler d. Miss Ruthie of Spring Brook

BURTON, GEORGE G., HONEY HILL FARM, MARION, IOWA
¶Mary Joan of Honey Hill Sr4 296 Oct 117 8 6673 339
s. Cesor Jupiter's Manuel d. Hilda of Honey Hill

BUSE, HENRY C., SHORT LANE FARM, BANCROFT, NEBR.
Jonathan's Dimple Jr2 302 Oct 63 3 6629 344
s. Byercroft's Ideal Jonathan d. Raider's Maryann Baby
¶Raider's Maryann Baby Sr4 320 Oct 66 3 9470 438
s. Skyline Challenger's Raider d. Dauntless Vonnie May

CABELL, BEN E., CABELL'S DAIRY, COPPELL, TEXAS
¶Cabell's Count's Lollie 8 301 Oct 137 7 7240 301
s. St. Albans Count's Frenchman d. Cabell's Humdinger's Lollie
¶Cabell's Rex's Luna 7 278 Sep 210 8 7518 310
s. Meadow Lodge Rex's Ottawa d. Cabell's Luna Beauty

CABELL'S, INCORPORATED, CABELL'S DAIRY, COPPELL, TEXAS
¶Cabell's Eleanor of Texas 11 365 Oct 99 3 7052 327
s. Cooper's Ray Royal d. Cabell's Beauty
Cabell's Prediction Roxanne Sr2 305 Sep 191 8 6335 281
s. McDonald Farms Prediction Hero d. Boulder Bridge Roxanna
¶Prairie's Annie 11 281 Sep 260 13 8994 425
s. Prairie's Donald of Sun Crest d. Ann of Cat Head

CALLAHAN, H., PATTON VALLEY GUERNSEY FARM, GASTON, OREGON
¶Daisy of Shady Knoll 5 289 Sep 88 4 7846 377
s. Ester's Beauty Master d. Marys River Nadeen
¶Patton Valley Blossom Sr3 344 Sep 110 5 8851 425
s. Beauty's Pride Laddie d. Annabel's Blossom Girl
Patton Valley Dora Sr2 345 Aug 393 24 10304 546
s. Foremost Royal Valor 25th d. Dora's Favorite Blossom

CALLIS, EUGENE M., KENNERSLEY FARM, CHURCH HILL, MD.
¶Kennersley's Bonny 7 305 Oct 196 9 10072 443
s. Mike Sweeney of Alcoe Hall d. Damon's Bonny Primrose

CALLIS, EUGENE M. & ESTHER P., KENNERSLEY FARM, CHURCH HILL, MD.
Kennersley's Alana Jr2 357 Aug 314 19 5762 286
s. Hero of Kennersley Farm d. Corporal's Annabelle
Kennersley's Bunny Sr2 305 Oct 311 12 6608 337
s. Blakeford Confident d. Emblem's Butterfat
Kennersley's Priscilla Sr2 303 Oct 92 4 7502 337
s. Blakeford Confident d. Chieftain's Princetta

CAMPBELL, ALTON G., HOOF-PATTER FARM, PITTSBORO, N. C.
Goldenrod's Lucille Jr2 365 Sep 285 19 5451 290
s. Quail Roost Goldenrod d. May King's Beau Wanda
Ruayne Noble Grace Jr2 352 Oct 58 2 4504 235
s. Quail Roost Noble Swain d. Skugget's Gloria
Sun View Beulah Jr2 316 Oct 61 3 3737 201
s. Arden Colfax Josh d. Athlon Gay Donna

CAMPBELL, JAMES HERMAN, BUSY BIDDY FARMS, HUNTINGTON, IND.
¶Earl's Queen Constance Sr4 382 Sep 434 25 12724 711
s. Golden Arrow Earl d. Memorial Home's Connie

CANN, H. E. & M. B., ESCO FARMS, WEST CHESTER, PA.
Esco's Romulus' Lou Sr2 365 Oct 178 14 5474 352
s. C. F.'s Merry Romulus d. Esco's Merry Lou
¶Esco's Romulus' Mame Sr3 316 Sep 138 8 3457 185
s. C. F.'s Merry Romulus d. Esco's Merry Mame
Esco's Romulus's Star Jr2 275 Sep 441 27 5342 292
s. C. F.'s Merry Romulus d. Esco's King's Milky Way

CARMAN, J. THOMAS, HIGHLAND FARMS, GLEN ROCK, PA.
Highland Chief's Dell Jr2 315 Nov 34 1 6919 305
s. Coldspring's B. R. Chief d. Highland Farm's Beauty's Della
¶Highland Chief's Ideal Jr3 308 Oct 73 3 9192 444
s. Coldspring's B. R. Chief d. Highland Farm's Noble's Ida
Highland Chief's Idell Jr2 365 Nov 10 8826 496
s. Coldspring's B. R. Chief d. Highland Farm's Beauty's Ivy
¶Highland Chief's Inez Sr3 281 Oct 237 16 8637 386
s. Coldspring's B. R. Chief d. Highland Farm's Master's Iris
¶Highland Farm's Beauty's Maid Sr4 314 Nov 36 1 9356 374
s. Coldspring's Beauty's Benedick d. May's Queen of Clear View

¶Maywood C. Wallie 5 366 Sep 253 12 9705 448
s. Langwater Cambra d. Hope's Wallie S.

CARRIGAN, B. R., MOORESVILLE, N. C.
Waterooks Ultra Suzanne Jr2 215 Aug 38 2 3948 184
s. Wakefield Rosman's King d. Cindy of Waterooks

CARTWRIGHT, R. JACK, SUN VALLEY GUERNSEYS, PHOENIX, ARIZ.
Sun Valley Dora Sr2 365 Oct 109 5 8097 378
s. Rasmussen Farms Dynamite d. Sunland Dudette
¶Sun Valley Nobel Jill Jr3 383 Oct 445 28 9282 453
s. Hill Girt Prince Nobel d. Bonni-Acres Bella

CAWLEY, WILBERT H., SUNNYSIDE MANOR, BARCLAY, MD.
Sunnyside Manor Jean Sr3 301 Oct 278 12 6879 261
s. Atlas of Willow Hill d. Sunnyside Manor Jana

CECIL, H. M. & J. M., LANGHURST FARM, SUDLERSVILLE, MD.
¶Langhurst Dairymaid Sr4 365 Sep 613 27 14290 578
s. Mt. Ararat's Benefactor d. Afri's Lady in Waiting

CHADBOURN, A. W., JR., BROADFIELD FARM, DOVER, N. H.
¶Great Elm Bonnie 5 309 May 162 8 7546 356
s. Argilla Philonic of Red Gables d. Bonny of Red Gables

CHERNEY, RICHARD, MYRTLE, MINN.
¶Hayward's Lena Jr3 318 Oct 802 33 11543 485
s. Sanfadair Hayward d. Lena Rivers of Cor-Alfa Farm

CLARK, LEWIS T. & SONS, TIPTON ACRES, NEW ROSS, IND.
Tipton Acre's Agnes Jr2 350 Sep 314 13 7850 452
s. Welcome In Marcus d. Beam's Trixie of Rose Lawn

CLARKE, R. F., MR. & MRS., OAK ARBOR GUERNSEY FARM, GASTON, OREGON
Oak Arbor's Select's Grace Jr2 365 Oct 516 31 8367 452
s. Florham Commando's Select d. Oak Arbor's Supreme's Gene
Oak Arbor's Select's Vanity Sr2 316 Nov 130 6 7753 383
s. Florham Commando's Select d. Oak Arbor's Supreme's Vietta
¶Oak Arbor's Supreme's Nan Jr3 287 May 49 2 4284 219
s. Double Supreme's Foremost Valor d. Oak Arbor's Victory's Nanette
Oak Arbor's Supreme's Snow Jr3 365 May 149 8 6143 323
s. Double Supreme's Foremost Valor d. Oak Arbor's Snowdrop
¶Oak Arbor's Victory's Violet Jr3 344 May 36 2 6470 310
s. Oak Arbor's Supreme's Victory d. Oak Arbor's Supreme's Vietta

CLEMSON AGRICULTURAL COLLEGE, CLEMSON, S. C.
¶Clemson Hollibright Rosemary 5 287 Sep 187 6 6794 285
s. Klondike Hollibright d. Clemson Cavalier Nidi
¶Clemson Hollibright Rhythm 5 305 Oct 308 13 9731 401
s. Klondike Hollibright d. Clemson Cavalier Pearl
¶Clemson Hollibright Star Sr4 305 Oct 41 1 9166 364
s. Klondike Hollibright d. Clemson Cavalier Penitence
¶Clemson Hollibright Trellis Jr3 305 Oct 33 1 8127 354
s. Klondike Hollibright d. Clemson Cavalier Organdy
Clemson Honor Taira Jr3 181 Sep 182 8 3686 145
s. Klondike High Honor d. Clemson Matchless Oh
Clemson Hornet Achsa Sr2 305 Sep 447 24 7205 328
s. Klondike Hornet d. Clemson Royal Minuet

CLEVELAND, REGINALD M. & CHARLES G., RANDOLPH CENTER, VT.
¶Trixanne of Woodside 5 280 Aug 11 8382 321
s. Magician of Woodside d. Victoria of Woodside

COHRS, JOHN A., JR., CORVILLA GUERNSEY FARM, TISKILWA, ILL.
Boulder Bridge Selina 6 297 Aug 239 9 11029 439
s. Green Meads King Don d. Boulder Bridge Quadrine
¶Corvilla's Parisian Jr3 314 Oct 227 11 11568 502
s. Rock Creek Pharaoh d. Alden's Ramona Patricia Ivy
¶Corvilla's Ramona Jr3 305 Aug 501 30 11288 563
s. Tarbell Radiant Bruce d. Ramona Ferdy's Rose
Ger Gar Levity Gay Jr4 325 Oct 123 6 9172 439
s. Curtiss Candy Levity Paul d. Reflector's Shirley Joy

COLBY, HOWARD H., COLBY DALE FARMS, ROMEO, MICH.
Langmeadow Minnie Jr3 365 Dec 892 59 15807 829
s. Flying Horse Master's Monarch d. Langmeadow Ambi

COLEMAN, E. V., TWIN OAKS FARM, SARASOTA, FLA.
Fritz's Majestic Rose Sr3 305 Sep 202 11 7322 363
s. Florida Laddie Krix d. Jette's Faithful

COLORADO A. & M. COLLEGE, FORT COLLINS, COLO.
¶Finchley Manor Revelry Sr4 303 Sep 41 2 6168 375
s. Finchley King of The Meads d. Finchley Manor Dash

COOLEY BROTHERS, WILLOWBROOK FARMS, HUDSON, MICH.
Willowbrook J. Hellen Jr2 336 Oct 46 3 7795 402
s. Cesor Penwyn's Jacques d. Willowbrook Crown Hazel

COTY, WILLIAM D. & SON, LANGWELL FARM, SUMMITVILLE, IND.
Langwell Rosanne Jr3 365 Oct 44 2 7819 458
s. Golden Arrow Count Fleet d. Maxim Sweethart of Maplewood
Record published incorrectly in December 1, 1951 issue.

CROUSE, LUCILLE, KEN-WAL FARM, GRANTS PASS, OREGON
¶Opal of Twinkle Star Ranch 7 311 Oct 273 13 6923 430
s. Twinkle Star Ranch Bonney Boy d. Ruby of Twinkle Star Ranch
Ruth Mary Nan Jr2 341 Aug 214 12 6987 384
s. McKenzie Meadow Developer d. Mary Nan

CROUSE, WALTER H., JR., KEN-WAL FARM, GRANTS PASS, OREGON
Petunia of Ranch o'Rogue Jr2 301 Nov 48 2 9017 445
s. Commander of Prairie Bloom d. Clover of Twinkle Star Ranch

CROWGEY, R. R., HAM FARM, WYTHEVILLE, VA.
Callie of Ham Farm Sr2 365 Aug 330 19 8703 435
s. Klondike Hannibal d. Palmer Haven's Selina
¶Palmer Haven's Vivian Sr4 258 Aug 114 6 7858 440
s. Bournedale General Maxim d. Palmer Haven's Pat

CROWLEY, GLENN, GLENDALE FARM, DURAND, ILL.
¶Glendale Badger Daisy Mae Jr4 308 Oct 13 9041 458
s. Langwater Badger d. Royal's Grandee Bobling
¶Lochmead Dulcie 6 323 Oct 62 3 8193 420
s. St. James Duke's Exchange d. Lochmead Suzette
¶Luxerin Gay Phlox Jr4 316 Oct 41 1 10083 460
s. Gayhead's In-born d. Luxerin Quaintness Lady
¶Royal's L. Elaine 5 383 Sep 465 20 9119 413
s. Lookwell L. Royal d. General's R. Ellen

Val's Vollie of Norview Sr2 318 Oct 111 5 8209 439
s. Hill View Valencian d. Norview's Vollie

CUSTER, A. J. & SONS, LEVELLAND FARMS, AUBURN, IND.
Brookshire LaVerne Jr3 365 Sep 92 4 7811 415
s. Yellow Creek Butterfat Levity d. Brookshire Polly
¶Cornalfa's June B. B. 7 365 Sep 367 20 13261 652
s. Evalon Tony d. Nell's Mary Queen
Homewood's Supreme Stardust Jr2 365 Sep 243 14 7390 364
s. Meadow Lodge King's Supreme d. Homewood's Co-Star Starbrite
¶Levelland Farm's Selma Sr3 363 Oct 30 1 8716 447
s. Supreme's Superman d. Select's Sally

DANIEL, KENNETH H., KENMAX STOCK RANCH, GOODING, IDAHO
¶Kenmax Oscar's Lottie 8 346 Sep 981 44 17638 716
s. Topsnie Marvel's Oscar d. Patricia's Ladie

DAWSON, ALICE S., SUNSET FARM, PLYMOUTH, IND.
Sunset Superb Jewel Jr3 282 Oct 36 2 5690 369
s. Pine Manor King's Superb d. Sunset Joyce

DELEVETT, JEANNE S., DELL FARM, REDDING RIDGE, CONN.
Grassland Hiwood D-Orpha Jr3 365 Oct 292 13 8341 389
s. Butterfat Demonstrator d. Grassland Hiwood Orpha

DENGLER, WALTER A., JR., WALLAINE FARM, DAVENPORT, IOWA
¶Dianna's Dolly Sr3 307 Aug 257 15 7232 371
s. Leader's Buccaneer of Wyanet d. Hambro's Dianna
¶Marianetta's Marylu 9 288 Sep 54 3 6811 327
s. Ridgydale's Sunny Alert d. Marianna's Marianetta
¶Rowena's Rosemary Sr3 337 Sep 343 20 10325 451
s. Leader's Buccaneer of Wyanet d. Rosie's Rowena

DENGLER, WARREN C., ALFALFA LAWN FARM, DAVENPORT, IOWA
Alfalfa Lawn Freda Jr3 286 Sep 403 21 6096 296
s. Gaylord's Squire's Fame d. Mary's Belle of Avondale

DEVELIN, JAMES A., JR., FIVE BROOKS FARM, PHOENIXVILLE, PA.
¶Elmcliff Myra Jr3 230 Oct 127 9 3536 186
s. Coker Lassie's Holliston d. Hillandale Maxmost Myra
¶Greenbank's Judy Anne 2d Jr4 255 Nov 10 5319 253
s. Whispering Pine's Lord d. Greenbank's Judy Anne
Quarry Valley's L. Cheer Jr2 365 Oct 75 4 6054 334
s. Riegeldale King's Lad d. Quarry Valley's Cheerful

DICKMAN, GEORGE & HENRY, GARNAVILLO GUERNSEY FARM, GARNAVILLO, IOWA
Garnavillo Etta Jr3 203 Oct 174 8 3964 160
s. Ore Hill Comrade d. Hopewell Valencia
¶Garnavillo Isabelle 5 346 Oct 545 26 11284 482
s. Wey Acres Aubrietia's Grandee d. Diana's Lady Rose Marie

DIERSSEN, MARSHALL B. & SIDNEY C., TRANQUILLITY FARM, MONKTON, MD.
Brooklandwood Majorette Jr3 292 Oct 64 4 9058 272
s. Brooklandwood Marquis d. Brooklandwood G. Barbara
Maxie's Julie 5 330 Oct 64 4 7250 374
s. Maxie's Ferdinand d. Raider's Foremost Julie
Woodside Hall Lady Kexia 5 324 Oct 44 2 7247 354
s. Blakeford Mikado d. Warrior's Lassie of Fairview

DODD, RALPH E., MARYMOOR FARMS, INCORPORATED, REDMOND, WASH.
Deer Creek Nina Jr4 365 Jun 571 35 10095 541
s. Fircrest Patron d. Old Homestead's Nan
Marymoor Aldene 8 365 Jul 70 3 4930 223
s. Marymoor Ruub d. Marymoor Nodean
Marymoor Claris 6 343 Jul 254 15 8616 421
s. Marymoor Clar d. Marymoor Bud's Rubee
Marymoor Dandy's Phyllis Jr4 365 Aug 41 3 8597 389
s. Marymoor Dandy Boy d. Marymoor Phyllis
Marymoor Keldean Jr2 365 Jul 329 19 7076 320
s. Marymoor Kaub d. Marymoor Aldene
Marymoor Kenetta Sr3 345 Aug 275 13 8410 385
s. Marymoor Kaub d. Marymoor Bud's Anetta
Marymoor K-Frances 6 317 Jul 384 19 7873 357
s. Marymoor Kaub d. Fir Ridge Frances
Marymoor Roele 5 346 Jul 108 6 9068 443
s. Hope of Lazy A and N Ranch d. Marymoor Roe
Marymoor Tean Jr4 365 Jul 260 13 8792 457
s. Marymoor Tee-N-Tee d. Marymoor Ante

ELLIOTT, W. FRANK, FAIRVIEW FARM, HOOKSTOWN, PA.
Admiral's Joy of Fairview Farm Jr2 354 Jul 183 11 5536 310
s. Antietam Admiral d. Fairview Kelly's Wenda
Admiral's Kay of Fairview Farm Jr2 309 Oct 510 28 8675 414
s. Antietam Admiral d. Fairview Kelly's Duchess
Climax's Ann of Fairview Farm Jr2 322 Oct 79 4 6054 258
s. Climax Marquis of W. V. d. Fairview Kelly's Lois

ELLSWORTH, GEORGE I., BARNEGAT RANCH, GRASS VALLEY, CALIF.
Barnegat Golden Girl Sr2 357 Sep 465 28 6901 366
s. Quail Roost Golden Prince d. Barnegat Traveler's Girl
Barnegat Traveler's Cassita 5 249 Oct 5 8594 287
s. Roughwood Traveler d. Barnegat Cassita
Fresno George's Coral 6 326 Sep 253 15 7361 385
s. San Carlos George d. Fresno Valor Rosemary

ENGLAND, CHARLES P., GUERNLAND FARM, RISING SUN, MD.
¶Guernland B. Betty Jr4 292 Jul 288 18 5876 289
s. Evergreen Royal's Buzzy d. Kitty's Golden Bess
Guernland Constance Jr2 321 Oct 53 3 8550 407
s. Blakeford Constant d. Proson's Mary

ENGLAND, EUGENE E., NORTH EAST, MD.
¶Count's Progress' Ruby Sr3 280 Sep 248 15 6191 339
s. Count's Progress d. Royal's Hope
¶Hope's Son's Lassie 6 315 Oct 15 9714 467
s. Hope's Son d. Buzzy's Royal Martha
Hope's Son's Patsy Sr2 324 Sep 172 9 6383 318
s. Hope's Son d. Buzzy's Royal Peggy
¶Proson's Melody Sr4 324 Sep 280 14 10701 575
s. Proson d. Royal's Hope

FATCHETT, DONALD, HICKORY MANOR FARM, NO. 2, BLISSFIELD, MICH.
Hickory Manor Judy Jr3 305 Oct 533 30 8692 430
s. Welcome In Forward's Max d. Dictator's Jewel of Rockcreek

FATCHETT, E. J. & SON, HICKORY MANOR FARM, NO. 2, BLISSFIELD, MICH.
¶Mark-Haven Prince's Alma Jr3 305 Oct 383 23 7990 404
s. Monarch's Willow Brook Prince d. Flat Brook Her Alma

FATCHETT, E. J. & SONS, HICKORY MANOR FARM, NO. 2, BLISSFIELD, MICH.
Hickory Manor Paula Jr3 296 Oct 446 31 8464 358
s. Welcome In Forward's Max d. Nickel Plate Queen

Meadow-Gold A. Promise — Jr2 284 Oct 364 22 6297 306
s. Cowham Farm Abbie's Rex — d. Meadow-Gold R. Priscilla

FLETCHER, THEODORE E., TWIN MEADOWS FARM, CENTERVILLE, MD.
¶Ratcliffe Manor Paulette — 9 365 Oct 246 14 11320 616
s. Blakeford Country Boy — d. Sherwood Forest Magdalene
¶Sportsman's Ophelia — 7 288 Oct 109 6 11001 552
s. Broadland Huntsman — d. Miss Olga of Sportsman's Hall
Twin Meadows Cleo — Jr2 353 Oct 216 12 8960 458
s. Spar Hill Pilot — d. Twin Meadows Beauty

FORT DODGE CREAMERY COMPANY, ROSEDALE FARM, FORT DODGE, IOWA
¶Charm of Ileen — 8 235 Sep 34 1 8177 403
s. Max of Rosedale — d. Rosedale Ileen
¶Northern Bessie of Rosedale — 6 266 Sep 33 1 8291 350
s. Rosedale Dick — d. Bessie of Northern Czar
¶Rosedale Doris — 5 256 Mar 11 6093 273
s. Kupie's Czar of Rosedale — d. Rosedale Maisie
Rosedale Little Nell — Sr2 303 Oct 20 1 7517 322
s. Iowa Hi-Acres Gardenius — d. Rosedale Selma
Rosedale Moonlight — Jr2 365 Aug 374 25 8374 458
s. Faith's Hugo of Rosedale — d. Rosedale Vera's Ann
¶Rosedale Muriel — Jr3 199 Oct 10 4192 179
s. Iowa Hi-Acres Gardenius — d. Rosedale Jewel Lass
¶Rosedale Rosella May — Sr2 261 Oct 21 1 8695 377
s. Iowa Hi-Acres Gardenius — d. Rosedale Veronica
¶Rosedale Virginia Lee — Sr3 355 Sep 15 1 7933 378
s. Iowa Hi-Acres Gardenius — d. Rosedale Phillippina

FROEHLICH, LEONARD & RUTH, DUTCH LANE FARM, SODUS, MICH.
¶Darling of Dutch Lane — Jr3 228 Aug 339 14 7536 339
s. Superior of Tamarack Ridge — d. May's Beauty of Dutch Lane

GANTZ, EDWINA B., LYNN GUERNSEY FARMS, SPRINGFIELD, OHIO
¶Lynn's Corking Angelica — 5 272 Oct 38 1 7426 391
s. Raemelton Corking Count — d. Jupiter's Star
¶Lynn's Corking Duchess — 6 252 Oct 91 4 6439 255
s. Raemelton Corking Count — d. Lynn's Royal Countess
¶Lynn's Coun's Betsy — 5 361 Oct 318 18 8827 433
s. Raemelton Corking Count — d. Lynn's Hanson's Betula
¶Lynn's Pamela — Sr3 262 Oct 72 4 6257 375
s. Welcome In Chum's Lynn — d. Lynn's Corking Paula
¶Lynn's Royal Mabel — 6 308 Oct 375 12 10146 424
s. Lynn's Hanson's Royalty — d. Lynn's Golden Maud

GARST, W. M., HEMLOCK FARM, ROANOKE, VA.
Benton's Lucky Norina — Jr3 350 Sep 95 5 9136 427
s. Benton's Sir Lucky Hero — d. Benton's Norina Girl
Blair's Rest Queen Geneieve — Jr3 299 Sep 342 17 8885 419
s. Green Meads King Powhatan — d. Blair's Rest Supreme Jennybell
Hemlock Josie — Sr4 365 Oct 81 5 10387 519
s. Klondike Kemlock — d. Walnut Shade's Josie
Hemlock Pre Ernestine — Jr2 308 Sep 324 20 8151 437
s. McDonald Farms Pre Eminent — d. Hemlock C. Augustine

GATES, LIZZIE E., EVERGREEN FARM, RICE, VA.
Gates' Fancy Girl — 9 286 Sep 56 1 7480 372
s. Midview's Golden — d. Pansy Fancy of Evergreen
Gates' Raider Ann — 5 365 Oct 8 7980 412
s. Midview's Golden Raider — d. Golden's Ann of Evergreen
Gates' Raider's Glenda — Jr3 336 Aug 106 6 7121 342
s. Midview's Golden Raider — d. Gates' Golden Gem

GATES, LIZZIE E., HOLLY BROOK FARM, RICE, VA.
Pansy Fancy of Evergreen — 12 365 Aug 440 23 7273 394
s. Sir Golden Ochre — d. Soso's Creampot

GATES, W. B. SONS, HOLLY BROOK FARM, RICE, VA.
Bet of Evergreen — 9 341 Sep 544 21 10419 388
s. Clay's Dolly Boy — d. Mary Itchen of Woodland

GEORGENO, CATHERINE, CHESTER SPRINGS, PA.
¶Rycklaver Coral — 8 243 Aug 719 43 8141 418
s. Fairlawn Golden Maxim — d. Rycklaver Alice

GEORGIA EXPERIMENT STATION, BLAIRSVILLE, GA.
¶Clear Springs' Gold Jolly — 5 268 Oct 41 2 4552 218
s. Clear Springs' Holli-Gold — d. Fashion's Jeanie
P. V. Noble Princess Elizabeth — Jr2 236 Oct 59 2 5716 230
s. Nejasco Noble Blissful — d. P. V. Noble Princess

GINGERICH, TRUMAN W., IOWA-WAY FARM, PARNELL, IOWA
¶Iowa-Way Valor's Sweetiepie — Sr3 311 Oct 77 4 7238 343
s. Foremost Royal Valor 18th — d. Iowa-Way Hero's Silvetta
¶Iowa-Way Valor's Tina — Jr3 323 Oct 313 12 9911 552
s. Foremost Royal Valor 18th — d. Iowa-Way Hero's Trula
¶Iowa-Way Valor's Toots — Sr3 338 Oct 120 7 8585 483
s. Foremost Royal Valor 18th — d. Tiona of Iowanola

GLESSNER, JOHN J., ARGILLA FARM, IPSWICH, MASS.
¶Spot of Radio Guernsey Farm — 11 365 Oct 382 19 15544 730
s. Peggy's Sequel Boy — d. Sunshine of Radio Guernsey Farm
¶Wood Ford Queen Elite — Jr3 353 Sep 182 8 11023 548
s. Toll Gate King Mab — d. Wood Ford Elite

GLICK, JOHN M., LANCASTER, PA.
¶Highland Chief's Pearl — Jr3 289 Nov 21 1 6295 304
s. Coldspring's B. R. Chief — d. Highland Farm's Beauty's Polly

GOODFIELD, ARTHUR G. & CHESTER E., GUERNSEY DELL, HARDWICK, MASS.
¶S's Manda of Hardwick — Sr4 230 Oct 114 5 5482 243
s. D's Soldier of Hardwick — d. Butter-Manda of Hardwick

GOODFIELD, CHESTER E., GUERNSEY DELL, HARDWICK, MASS.
¶Berry's Tea of Hardwick — 7 243 Oct 156 6 7247 334
s. Caumsett Chester — d. Tea-for-Two
¶Charity's Renown of Hardwick — 5 328 Oct 51 2 7947 358
s. Farmlands Orchid's Charity — d. Meredith Fame
Coronation Camelia — 7 303 Oct 76 4 6665 318
s. Coronation Levity Prince — d. Carnation of Black River
¶D's Venus of Hardwick — 5 253 Sep 42 2 6749 321
s. Discovery of Ware — d. Twin Valley Venus
Lady of Hardwick — Jr3 327 Oct 90 5 9079 483
s. Greenway Hardwick — d. May Lady of Hardwick
¶Lanandy Brilliant Norma — 7 310 Oct 59 2 8662 392
s. Homeland Slogan's Brilliant Boy — d. Lanandy Winnetka
¶Orchid's Lady of Hardwick — 8 251 Oct 269 11 7047 382
s. Caumsett Chester — d. Orchid's Charity of Hardwick
Safeguard Deb of Hardwick — Jr2 332 Sep 85 3 6195 319
s. Caumsett Safeguard — d. Charity's Delia of Hardwick
Safeguard Harmony of Hardwick — Jr3 293 Aug 405 23 7746 390
s. Caumsett Safeguard — d. Symphony of Ware 2d

GRABER, HARVEY H., PRETTY PRAIRIE, KANS.
¶Potentate's Virginia's Olivia — 6 307 Aug 344 13 6294 293
s. Hoult's Potentate of Four Mile — d. King's Lady Virginia

GRABER, JOE M., SPRING LAKE FARM, PRETTY PRAIRIE, KANS.
¶Jo-Mar Reveler's Beauty — 10 266 Sep 80 3 6990 301
s. Meadow Lodge Rex's Reveler — d. Crusader's Barbara of Jo-Mar
Spring Lake Favor's Sarah — Sr2 365 Sep 359 21 6989 342
s. Meadow Lodge Favor — d. Actor's Sarah of Sassak

GRABER, W. W., PRETTY PRAIRIE, KANS.
¶Brandtjen's Obstinate — Jr4 317 Oct 49 1 5253 223
s. Green Meads Wil-Dean — d. Trumpeter's Mable's Bonnie
Diamond D. Flower — Sr2 285 Oct 14 5735 293
s. McDonald F. Prediction Emerald — d. Eve of West Side Farm

GRAYBILL, JOHN H., TWILIGHT FARM, LANCASTER, PA.
Twilight Gay — Sr2 357 Sep 319 23 6290 361
s. Walnut Grove Rilma Bob — d. Walnut Grove Golden Rose

GREENWOOD, W. G., GREENWOOD FARM, NEWPORT, OHIO
Greenwood Comrade Betty — Jr2 337 Oct 443 25 7820 390
s. Raemelton Corking Comrade — d. King's Dotty Bell
Greenwood Comrade Gertie — Jr2 347 Oct 97 5 5772 314
s. Raemelton Corking Comrade — d. Greenwood Jupiter's Gloria
¶Greenwood Levity Maggie — Jr3 293 Oct 425 24 7026 353
s. Raemelton Levity Masterpiece — d. Greenwood Martha
¶Greenwood Levity Marlene — Jr4 325 Oct 162 7 9198 399
s. Raemelton Levity Masterpiece — d. Horn's Mona
¶Greenwood Triumph Dixie — 5 322 Oct 243 16 7012 376
s. Triumph's Magnetta Jupiter — d. Greenwood Notable Deana
¶Greenwood Triumph Duchess — 5 297 Oct 338 16 8385 388
s. Triumph's Magnetta Jupiter — d. Greenwood Countess

GROB, EDWARD R., EDTENA FARM, CULLMAN, ALA.
Wilema's Lois — Jr2 348 Sep 384 19 8747 412
s. McDonald Farms High Landis — d. Wilema's Hortense

HALLIWELL, LEONARD E., PINEHOLM FARM, LITCHFIELD, CONN.
¶Jason's Betsy — 12 319 Oct 207 8 10952 431
s. Bay State Jason — d. Volunteer's Betsy
Pineholm Flora Dora — Sr2 295 Sep 436 24 5567 259
s. Sunny Lea Levity Duke — d. Flora of Black River

HALLOWELL, WILLIAM L., FROGBROOK FARM, LENOX, MASS.
¶Neta Lee of Sunnyside Farm — Jr3 365 Oct 536 28 10443 485
s. Argilla Furlough's Lee — d. Neta of Sunnyside Farm

HAMILTON, JAY L., CASTLE BRACKEN FARM, WASHINGTON, PA.
¶Raider's Ann Donna — 5 298 Nov 46 2 9047 398
s. Raider's Cherub of W. V. — d. Anna Donna's Jane

HAMILTON, LYNN B., LYNNDALE FARMS, GLENDALE, ARIZ.
¶Adohr Jasper's Shirley — Sr4 224 Oct 165 8 7314 321
s. Shamrock's Jasper of Surrogate — d. Adohr Shirley Temple
Fairlawn Peer's Betsy — Jr2 291 Oct 48 3 4866 232
s. Fairlawn Actorine's Peerless — d. Fairlawn Hornet's Betty
¶Lyndale Farms Ann — Sr3 305 Oct 200 10 9250 432
s. Chicona Clarendon — d. Santa Rita Ann
¶Lyndale Farms Butter Queen — Sr4 334 Oct 74 2 7043 301
s. Ranchito Royal Darby — d. Ranchito Queen Jessie
Lyndale Farms Duna's Rose — Jr2 325 Oct 87 5 6062 303
s. Western Glow Lou's Royal — d. Duna's Rose of Brockwell
¶Lyndale Farms Trinket — Sr3 311 Oct 163 7 8072 362
s. McDonald Farms Krag — d. Ranchito Royal Duchess
¶Lyndale Farms Miss Laurinda — Sr2 332 Oct 154 7 9935 421
s. McDonald Farms Krag — d. Central Laurinda
McLeod Ranch Highland Queen — Sr3 258 Oct 53 3 5653 288
s. Ranchito Highland Laddie — d. McLeod Ranch Peggy's Star

HANK, HARRY, LONE OAK FARM, MONONGAHELA, PA.
Lone Oak Africander's Clara — Jr3 328 Sep 228 13 5980 298
s. Lone Oak Africander — d. Lone Oak Merry Clarice
¶Lone Oak Charming Bella — Sr2 310 Oct 78 4 6760 308
s. Langwater Prince Charming — d. Lone Oak Lady Bella
Lone Oak Charming Millecent — Jr2 289 Oct 99 6 5308 253
s. Langwater Prince Charming — d. Lone Oak Ultra Millie
¶Lone Oak Merry Birdie — 5 278 Sep 114 8 8674 426
s. Langwater Pal — d. Lone Oak Lady Bird

HARDER, C. A., DEEP CREEK GUERNSEY FARM, BUHL, IDAHO
¶Dora of Fern Lane — 5 297 Oct 187 9 9049 438
s. Santa Cruz Holliston Major — d. Doris of Fern Lane
¶Fern Lane Elda — Sr3 264 Oct 61 4 5416 345
s. Banker of Thousand Springs — d. Bertha of Fern Lane

HARDER, HOWARD, DEEP CREEK GUERNSEY FARM, BUHL, IDAHO
¶Anna of Fern Lane — 6 303 Jun 360 20 6425 352
s. Buster Boy of Burger's Place — d. Lula of Fern Lane

HARTWAY, ERNEST J. & SON, LENOX, MICH.
¶Beau Glory — 7 294 Oct 53 2 10383 417
s. Thread River's Rubinstein — d. Glory of Elmdale
Hartway's Bluebell Pansy — Sr2 298 Oct 74 4 7502 348
s. Cesor Maxim's Doran — d. Hartway's Tulip Bluebell

HARVILLE, THOMAS, MRS. & HARVILLE, ARTHUR, AVALON FARM, NEW MILFORD, OHIO
Avalon Brilliant Flo — Sr3 285 Sep 177 11 6317 327
s. Langwater Brilliant — d. Rose King's Florance of Avalon
Avalon Brilliant Magic Lady — Sr4 296 Oct 249 13 11092 519
s. Langwater Brilliant — d. Avalon Wonder Lady
Rose King's Florance of Avalon — 9 365 Oct 113 5 8778 436
s. Kenfleur's Rose King Marvel — d. Avalon Florance Louise

HASTINGS, HAYES A. & MARION R., GREEN MEADOWS FARM, KIRKWOOD, PA.
¶Green Meadows Valor's May — Sr4 365 Oct 291 16 9751 493
s. Quail Roost Valor's Foremost — d. Green Meadows Lady's Rilma

HAUGEN, WOODROW, WOODSIDE DAIRY FARM, BARRON, WIS.
¶Antonette Alice of Brookside — 6 332 Sep 168 11 8010 468
s. Shantituck Jerry's Meteor — d. Bell's Antonette of Brookside
Woodside Sandra's Duchess — Jr2 240 Sep 258 15 3830 201
s. Wern's Country Gerard — d. Sandra Ann of Brookside
Woodside Sensation's Blossom — Jr2 297 Sep 306 21 6727 366
s. Wern's Country Gerard — d. Woodside Edna's Sensation

HAUTH, HERMAN, MT. SPRINGS FARM, HONESDALE, PA.
¶Mt. Springs Joan — Sr3 317 Oct 58 3 8308 339
s. Bethany Favor's Peterkin — d. Beaverbrook Jess

HAWN, ALBERT L. & DOROTHY N., WHITE WATER RANCH, LEABURG, OREGON
Middale Gaiety 7 263 Oct 19 7306 298
s. Grandee's Prince of Middale d. Massie Gale
¶Pal's Juanita Sr4 364 Sep 468 27 9293 477
s. Oak Park's Pal d. Rosalie's Lady of Fair View

HEALY, JAMES J., LANGHORNE, PA.
¶Rycklaver Sunbeam 9 214 Aug 1317 64 11107 502
s. Glenburnie Independent 2d d. Rycklaver Stardust

HETZNER, HENRY, SAGINAW, MICH.
¶Morninglory Hazel Jr3 263 Sep 783 31 8480 345
s. Duane of Meadow Brook d. Morninglory Molly Ann

HETZNER, HUGO H., SAGINAW, MICH.
Morninglory Laurie Jr2 193 Sep 331 13 4372 190
s. Meadow-Gold R. Standard d. Crystal's Morninglory Candy

HIBBERD, WALTER R., RIDGEWOOD FARM, BIRCHRUNVILLE, PA.
¶Flying Hill Admired Sweetheart 6 332 Oct 13 8291 410
s. Riveredge Alert's Admiral d. Flying Hill Royal Enchantress
¶Ridgewood Bertha 5 289 Oct 50 3 6591 327
s. Rose's Gold Bond d. Ridgeview Hardwick's Bertha
Ridgewood Crusader's Dot Sr2 329 Oct 192 12 8518 435
s. Antietam Crusader d. Ridgewood Gold's Dot

HILLMAN, W. R., HARR HILL FARM, BLOUNTVILLE, TENN.
Alamatuck P. Flora Jr4 291 Sep 182 7 4307 207
s. Hominy Hill Philosopher d. Alamatuck Finita

HOLLINGER, EDGAR W., JR., MYRTLE CREEK, OREGON
Cloverlawn's Brenda Jr2 327 Sep 150 8 7414 380
s. Quality Farm Fancy's Buck d. Cloverlawn's Peggy Lew
Kola Tepee Golden Glow Sr3 301 Sep 431 29 7757 405
s. Sterlingold Pilot d. Kola Tepee Golden Bell

HOLLIS, C. V. & MAY F., LANSDALE, PA.
¶Rycklaver Sandra 6 240 Aug 949 45 8794 430
s. Fairlawn Golden Maxim d. Rycklaver Stardust

HOOD, H. P. & SONS, CHERRY HILL FARM, BEVERLY, MASS.
Hood Farms Marietta Strongheart Jr2 365 Nov 216 14 14698 701
s. NJES Strongheart Fancy Kern d. Cherry Hill Lady Marietta
Woods Cherry Hill Lively Rose Jr2 274 Sep 302 16 8540 304
s. N. J. E. S. Marvel Florina Lively d. Philosopher's Rose Marie
Loval's Marvel 7 270 Sep 160 7 6362 381
s. Lincoln Loyal d. Monmouth's Marietta
Massapoag Sedate 9 323 Oct 47 2 7651 359
s. Massapoag Battle Axe d. Massapoag Gala's Secret
McDonald Farms Pre Margy Sr3 335 Oct 81 5 11708 613
s. McDonald Farms Prediction d. Defiance's Annie Laurie
Teresa of Golfside 6 292 Oct 28 1 5752 292
s. Roughwood Heir d. Jewelweed of Golfside

HUBBARD, WILL R., EAGLE POINT, OREGON
Velveeta of Chicona 5 296 Aug 437 24 6273 325
s. Chicona Leonidas d. Vawn of Chicona

HUBER, S. H., EDGEWOOD FARMS, DALTON, PA.
Edgewood Farm's Primrose Lass Sr2 305 Oct 77 4 10306 465
s. Two Brooks Tocsin d. Lincoln Prince's June
Highfield Royal Betsey Jr4 317 Oct 154 8 10509 469
s. Coldspring's Romulus Royal d. Bethany Wistar's Bess

HULL, JOHN H., "HULLSIDE", WESTMINSTER, MD.
¶Hullside Supreme Valencia Jr4 340 Sep 580 26 14052 609
s. Val's Supreme of Pine Grove d. Ultra Violet of Highway

HYER, H. D., HYCREST FARM, OLATHE, KANS.
Hycrest Butterfat Katina 7 319 Apr 210 13 6653 307
s. Butterfat's Golden Winner d. Sun Farms King's Rebecca
Hycrest Butterfat Lea Sr4 385 Jun 428 31 10397 558
s. Butterfat's Golden Winner d. Lady Charming of Pleasant View
¶Hycrest Butterfat Marie 5 365 Jun 338 17 10508 533
s. Butterfat's Golden Winner d. Potts' Royal Mary

ILLINOIS, UNIVERSITY OF, URBANA, ILL.
Fanny's Director Jane Jr2 307 Sep 165 8 9703 407
s. King Fred's Director d. Bessie's Alert Fanny
Fer-Mack Joan's Jan Sr2 306 Sep 376 20 6399 298
s. Loreland Levity Royal d. Fer-Mack Joan
Frazier Farms Coronation Gwen Sr2 243 Oct 105 6 4255 226
s. Frazier's Coronation Kenny d. Genita Starlight
Ger Gar Champion Diann Jr2 360 Aug 81 4 6413 310
s. Marhawk Dividend's Champion d. Crusader's Crescent Shirley
¶Illini Harvester's Fiery Dot Jr4 305 Sep 232 14 7590 405
s. St. James May's Harvester d. Illini Fiery Dimple Dot
¶Illini Harvester's Quadrine 5 303 Sep 302 16 10197 532
s. St. James May's Harvester d. Kenfleur's Dicta Quadrine
Maple Grove Louella's Loeta Sr2 306 Sep 188 10 7275 339
s. Kenfleur's Dicta Masterful d. Maple Grove's Louella

JENISON, HAROLD & SONS, JENISON, MICH.
Slater's Vera Sr3 280 Oct 302 15 9441 432
s. Rosy Dawn Actor d. Slater's Sally

JOHNSON, EARL W. & FLORENCE I., LYNN EDGE FARM, VICTORIA, ILL.
¶Florion Pet's Linda Sr4 270 Sep 208 9 6415 279
s. Owen's Place Mona's Royal d. Alsika's Pet

JOHNSON, W. A. & SONS, VALLEY ROGUE GUERNSEY FARM, GRANTS PASS, OREGON
¶Huldie of Valley Rogue 8 311 Sep 576 34 9905 530
s. Chicona Barrie d. Pansy's Huldah
¶Lucinda of Valley Rogue 6 365 Sep 680 27 12705 588
s. Lad's Shadow of Middale d. Penny's Gay Lassie
¶Valley Rogue Cleo Sr4 299 Sep 140 7 10281 498
s. Quality Farm Bettina's Captain d. Lucietia of Valley Rogue
¶Valley Rogue Fidelia Sr3 295 Sep 369 22 9418 516
s. Quality Farm Prime d. Barrie's Pansy
¶Valley Rogue Gene Jr4 365 Oct 407 22 13020 640
s. Gaylord's Squire's Nonpareil d. Cloverlawn's Bernice
¶Valley Rogue Phoebe 5 336 Sep 168 8 10302 527
s. Chuckanut Phylbond d. Corfu's Queen Viola

JOHNSON, WALTER, MR. & MRS. & SON, NORTH FARM, CHAZY, N. Y.
Greenacres Ultra Valentine 8 305 Sep 190 9 9998 446
s. McDonald Farms Excelsior d. Greenacres Caprice
North Farm Achilles' Susan Sr3 305 Sep 133 7 10166 485
s. Whimsy My Antonia's Achilles d. Princess Susanne
North Farm Mabel Jr4 339 Aug 165 8 10477 475
s. Tri-Gables Joeman d. North Farm Marietta
North Farm Margo 5 305 Sep 285 15 9659 430
s. Tri-Gables Joeman d. Victor's Marge
Sunset Lodge Princess Josepha Jr4 292 Sep 156 10 8150 432
s. Green Meads Sunset King d. Mountain Brook Josephine

KATZEN, HARRY, SYKESVILLE, PA.
¶Alice of Mar-Kay Jr4 381 Oct 114 5 10161 401
s. Fern's Bonny Lad d. May E. of Rhoda 2d

KEENAN, WILLIAM J. & FLORENCE M., LITTLEWOOD FARM, WEST CHICAGO, ILL.
Buttercup's Sheila Jr4 182 Oct 114 4 4741 209
s. Alford Royal Laddie d. Monitor's Buttercup
Donald Laddie's Primrose 7 193 Oct 189 8 7198 312
s. Donald Laddie d. Linda Lou of Red Wing Farm
Littlewood Cloe Sr3 184 Oct 144 7 5709 263
s. Sedgley Forward d. Lockshore Garden Gal
Littlewood Fancy Jr4 187 Oct 133 7 5241 247
s. Alford Royal Laddie d. Donald Laddie's Florence

KERN COUNTY UNION HIGH SCHOOL, BAKERSFIELD, CALIF.
Dorella Guardsman's Damsel Sr2 365 Oct 793 49 13283 675
s. Meadow Lodge Guardsman d. Dorella Soldier's Diane

KNIGHT, CHARLIE L., KNIGHTDALE FARM, GUILFORD COLLEGE, N. C.
¶Rosewood Shelby 6 365 Oct 416 23 11334 554
s. Quail Roost Fawn Maxim d. Whitacres Ruthe

KNIGHT, CHARLIE L., MRS., KNIGHTDALE FARM, GUILFORD COLLEGE, N. C.
Sequel Rose's Annabell Jr4 359 Oct 11 8879 523
s. N. C. State Rock d. Queen's Sequel Rose

KNIGHT, CLARENCE O., KNIGHTDALE FARM, GUILFORD COLLEGE, N. C.
Knightdale Count's Lettie Sr2 336 Oct 316 20 8279 475
s. Quail Roost Royal Count d. Lettia of Cottonade

KNIGHT, NANCY REBECCA, KNIGHTDALE FARM, GUILFORD COLLEGE, N. C.
Knightdale Count's Goldena Sr3 298 Oct 283 15 8072 351
s. Quail Roost Royal Count d. Knightdale Royal's Glow

LAWRENCE, B. L., WHALLEY'S POINT FARM, CHARLOTTE, VT.
¶Whalley's Papoose Sr4 365 Sep 390 21 12204 537
s. Gallant of Woodside d. Indian Girl of Woodside

LIBEL, SHALMON, LIBEL FARMS, MIST, OREGON
Libel Farms Lady Jr4 218 Jul 319 17 3905 183
s. Bonnibell Premier d. Rogueland's Lois
Victory's Bond's Beauty Rose Jr2 365 Sep 172 11 6648 351
s. Oak Arbor's Victory's Bond d. Son's Betty-Lou
Victory's Bond's Majesty Jr3 318 Sep 156 12 3530 195
s. Oak Arbor's Victory's Bond d. Glow's Light of Nehalem
Victory's Bond's Sunbeam Sr2 365 Oct 173 11 8530 462
s. Oak Arbor's Victory's Bond d. Angela's Daisy May

LONG ISLAND AGRICULTURAL & TECHNICAL INSTITUTE, FARMINGDALE, N. Y.
¶Gretchen of Woodside 8 266 Oct 103 5 6426 295
s. Rockingham Ultra Prince d. Gael's Greta of Homestead
¶Nynia Storm Lady Sr4 256 Oct 45 2 7431 388
s. Caumsett Storm d. Nynia Student Lady
¶Nynia Student Gretchen Sr4 241 Oct 147 7 7974 354
s. Caumsett Student d. Gretchen of Woodside

MANUEL, G. L., CLOVERLAWN GUERNSEY FARM, MEDFORD, OREGON
Kola Tepee Ester Jr2 332 Sep 302 13 8640 521
s. Sterlingold Pilot d. Kola Tepee Estella

MASSIE, T. H., ESTATE, ELM GLADE FARM, LAKEVILLE, OHIO
¶Elm Glade Fay 6 253 Oct 407 31 6144 368
s. Franchester Shepard d. Pansy of Elm Glade

MASSIE, WARREN, ELM GLADE FARM, LAKEVILLE, OHIO
¶Elm Glade Flora 5 257 Oct 107 12 4890 365
s. Franchester Shepard d. Elm Glade Honey Gal
¶Elm Glade Melba Sr3 257 Oct 369 21 6810 360
s. Ideal's Prince Regent d. Elm Glade Brenda

MATHIEU, HENRY W., OAKWOOD FARM, GRATERFORD, PA.
Casablanca May Hyacinth Jr2 365 Oct 188 12 8212 432
s. C. F.'s Fancy Remus d. Rose Lane Joyce
Trainer's Bravery's Annette Jr4 305 Oct 121 6 6585 316
s. Coldspring's Romulus Bravery d. Pinebrook Annette 4th

McCANN, FRASIER W., GOLDEN HARVEST FARM, BRIDGEWATER, CONN.
¶Blakeford Colleen Sr4 296 Aug 424 29 7649 453
s. Blakeford Formidable d. Blakeford Corona
¶Golden Harvest Bounteous Jr3 224 Sep 150 6 6153 368
s. McDonald Farms Impressive d. Golden Harvest Bounty
Golden Harvest F Daisy Jr2 277 Sep 495 26 8191 378
s. Boulder Bridge Fame d. Golden Harvest Dairymaiden
¶Golden Harvest Flower Sr4 365 Aug 310 14 9186 448
s. McDonald Farms Impressive d. Golden Harvest Maxim Floweretl
¶Golden Harvest Glamour Girl 5 365 Aug 418 34 11513 593
s. Golden Harvest Valiant d. Kitchener Glamour Girl
¶Golden Harvest Maxim Florence 5 257 Aug 263 13 7352 388
s. McDonald Farms Impressive d. Golden Harvest Maxim Floweretl
Golden Harvest Muriel Jr3 323 Sep 405 28 6868 387
s. Golden Harvest Valiant d. Golden Harvest Mariana
¶Golden Harvest Pansy Jr3 321 Sep 150 6 7603 348
s. Langwater His Honor d. Silver Forest Royal Pansy
¶Golden Harvest Sundew 7 162 Sep 345 13 4903 215
s. Golden Harvest Valiant d. Golden Harvest Sunshine
¶Golden Harvest Sunset 6 285 Aug 310 15 7432 361
s. Golden Harvest Valiant d. Golden Harvest Sunshine
Golden Harvest V Victoria Jr2 292 Aug 542 27 7120 342
s. Golden Harvest Valiant d. Bethany Happy Victoria

McCLURE, DAVID W., NORTH WALES, PA.
¶Rycklaver Maribell 5 252 Aug 809 42 9785 505
s. Fairlawn Maxim's Grand Duke d. Rycklaver Marigold

McCULLOUGH, JACK D., PREMIER FARMS, ROCHESTER, MICH.
¶Premier M. Naomi Sr4 365 Sep 206 11 8991 468
s. Eth-Mead M Philosopher d. Nina K of Greenfield

McKITRICK, W. W. & SON, WELCOME-IN FARM, DUBLIN, OHIO
Braunadale Arlene Jr2 365 Oct 360 18 8532 443
s. McDonald Farms Steadfast King d. Welcome In Forward's Arlene

MEISENHELDER, SAM F., TULIP POPLAR GUERNSEYS, YORK, PA.
¶Fritzlyn Gen Gem 2d 6 300 Oct 8 7797 370
s. Antietam Gypsy King d. Fritzlyn Gen Gem

MENTOR FARMS, VOLGA, S. DAK.

Mentor Babe Casparo	Sr2	365	Oct	22	1	4436	233
s. Penn Villa's Casparo	d. Mentor Royal Babe						
¶Mentor Casparo Babe	Sr3	365	Oct	88	4	4513	193
s. Penn Villa's Casparo	d. Mentor Royal Babe						
Mentor Casparo Rose	Sr3	365	Oct	192	14	7779	383
s. Penn Villa's Casparo	d. Mentor Royal Rose						
Mentor Dawnita Royal	Jr3	365	Sep	366	23	6819	314
s. Penn Villa's Casparo	d. Mentor Royal Dawnita						

MILLIKEN, J. D., DOT-MAR FARM, PRINCETON, ILL.

Corvilla's Patty	Jr2	329	Sep	140	9	5858	341
s. Rock Creek Pharaoh	d. Fairfields Merry Lady						

MILLS, FRED T., BREEZE HAVEN, PROSPERITY, S. C.

¶Elsie K. Helen	Sr4	330	Aug	606	30	10848	545
s. Klondike Bollimaster	d. Butler Fancy Elsie						

MINNESOTA, UNIVERSITY OF, UNIVERSITY FARM, SAINT PAUL, MINN.

Minnehaha Norseman's Amity	Jr2	212	Sep	75	4	3260	151
s. Minnehaha Supreme Norseman	d. Arna of Amity						

MONTAVON, GEORGE J., NORVIEW FARM, WEST BROOKLYN, ILL.

Norview Sultan's Cora	Jr3	365	Sep	184	9	9011	492
s. Amos' Edna's Sultan	d. Molly of Cooley View						
Supreme's Yeksa of Norview	7	310	Sep	448	21	11575	515
s. Owendale's Supreme	d. Yeksa's Girl of Norview						
Val's Betty of Norview	Jr2	365	Sep	105	6	8113	424
s. Hill View Valencian	d. Nina's Betty of Norview						
Val's Carla of Norview	Sr2	365	Sep	403	18	12322	570
s. Hill View Valencian	d. Supreme's Coral of Norview						

MOODY, A. R., FAIR FIELD FARM, JACKSONVILLE, VT.

¶Fair Field Quantity	8	346	Oct	47	3	9164	430
s. Fair Field Loquacious	d. Fair Field Fashion's Mabel						

MORRIS, SAMUEL W., LUNDALE FARM, POTTSTOWN, PA.

Sun-Blest Farms Mistress	5	311	Oct	84	4	6882	310
s. Sun-Blest Farms Levity Czar	d. Sun-Blest Farms Coed						

MOSELEY, EDWARD S., INDIAN HILL FARM, WEST NEWBURY, MASS.

¶Peribonka's Winifred	7	246	Oct	367	17	9069	393
s. Peribonka Lincoln Prince Maxim	d. Lincoln Wandora						

MUMMA, HARRY S., LANDISVILLE, PA.

Eden F. Dawn	Jr3	365	Sep	144	7	9258	451
s. McDonald Farms Fort	d. Fairland's Snowflake Dawn						
Leader's Heroine	Jr3	365	Sep	576	37	11840	640
s. Evanbrook's Leader	d. Glenburnie Glen's Heroine						

MYERS, C. FAYE, KNOLLNOOK FARM, GRAND BLANC, MICH.

¶Knollnook Lute's Viola	Jr4	296	Sep	486	28	9494	486
s. Chedco Guardsman	d. Knollnook Dolly Anna						

MYRIN, H. A. W., KIMBERTON FARMS, PHOENIXVILLE, PA.

Kimberton Apollo's Kayette	Sr2	335	Sep	119	5	9033	464
s. Clora's Point Apollo	d. Lady Bug's Kay						
¶Kimberton Barbarian's Gracie	Sr3	311	Oct	56	2	9722	452
s. Rex's Barbarian	d. Gwynllan Ambler's Gracie						
¶Kimberton Knight's Gloria	Sr3	310	Sep	64	5	6540	356
s. Coldspring's Noble's Knight	d. Auchmedden's Nonpareil Gloria						
¶Kimberton Strongheart's Amanda	Sr3	329	Sep	96	6	8905	466
s. Clora's Point Strongheart	d. Quintinia's Amanda						
Kimberton Strongheart's Bennie	Sr2	338	Sep	356	19	9040	437
s. Clora's Point Strongheart	d. Vanor's Bennie						
Kimberton Strongheart's Maud	Sr2	351	Oct	24	1	8861	461
s. Clora's Point Strongheart	d. Ada Maud of Soleil						

NELSON, BEN C., NELSON FARM, PLATTEVILLE, WIS.

¶Marvelous's Sylvia	7	365	Jun	187	8	8194	349
s. Liberty's Marvelous	d. Liberty's Sylvia						
¶Pilot's Pauline Prudence	Sr3	254	Sep	108	5	5874	230
s. Chedco Pilot	d. Sheik's Prudence						

NICHOLS, HURBY & R. H., BURR OAK FARM, CONCORD, MICH.

¶Burr Oak's Golden Desire	5	290	Oct	119	6	7692	396
s. Royal Yank of Cowham Farm	d. Burr Oak's Golden						
¶Madeline of Burr Oak Farm	10	292	Oct	387	20	9970	453
s. King's Caper	d. Woodfield's Pauline						

NORMAN, ROY C., NORMAN FARM, CLYDE, OHIO

Rachel of Norman Farms	Sr3	365	Oct	68	3	9306	452
s. Chestnut Ridge Trixie's Roamer	d. Molly Ann of Norman Farms						
¶Rebecca of Norman Farms	Sr3	303	Sep	111	7	6659	342
s. Chestnut Ridge Trixie's Roamer	d. Selma of Norman Farms						
Trixie Rosebud of Norman Farms	Sr2	335	Sep	279	16	6535	345
s. Chestnut Ridge Trixie's Roamer	d. Selma's Trixie of Norman Farms						

NORTH CAROLINA STATE COLLEGE OF AGRICULTURE, RALEIGH, N. C.

¶Carolina Coronet	Jr4	365	Oct	53	3	11070	541
s. Carolina Climax	d. Quail Roost Excellence						

NORTH DAKOTA AGRICULTURAL COLLEGE, FARGO, N. DAK.

¶Nakota Dean Artless	Sr3	321	Oct	481	25	9543	538
s. Lookwell Dean Merrymaker	d. Nakota S. Scarlett						

NOURSE, C. P., ROOT RIVER FARM, MILWAUKEE, WIS.

Bonnie View Climax's Bessie	Jr2	305	Oct	55	3	6040	302
s. Malloy Constant's Climax	d. Murne's Bess						
Homestead Royla Flossie	Jr3	283	Sep	228	11	7627	369
s. Homestead Flossie's Majesty	d. Homestead Royla						
Homestead Verletta	Jr2	253	Sep	21	1	5742	316
s. Chedco Sheik	d. Homestead Verla						
Sarnia Farm Dawn	Sr2	305	Aug	348	11	6779	333
s. Frankland Perliance	d. Sarnia Quality Girl						

NYE, BENJAMIN R., BLOSSOMLAND FARMS, SAINT JOSEPH, MICH.

¶Blossomland Mary Ann	Jr4	309	Oct	305	20	9704	567
s. Superior of Tamarack Ridge	d. Blossomland Martha						
¶Blossomland Sandra Lee	Jr4	308	Sep	408	21	12323	558
s. Rose's King of Meadow Lane	d. Blossomland Sandy						

OELKER, HAROLD, OELKER FARM, URBANA, OHIO

¶Avalon Brilliant Kindly Lady	Sr3	311	Sep	225	11	9001	427
s. Langwater Brilliant	d. Avalon Cordial Lady						
¶Branchrock Bettybell's Lolly	Jr4	331	Sep	171	8	8609	441
s. Kitchener Royal Lad	d. Branchrock Bettybell						
Glenn Grove Dinah	Jr3	307	Sep	234	11	7255	310
s. Welcome In Chum's Eden	d. Glenn Grove Lou						
Maple Knoll June	8	294	Sep	519	29	8723	436
s. Franchester Super Master	d. Sugarcreek Senvesta June						

Oelker Farm's Fern — Sr2 365 Sep 83 5 9912 427
s. Sun-Blest Farms Fairlawn — d. Y. Aristotle's Fernnie

OESTMANN, ARNOLD W., ANALOU FARM, HINSDALE, ILL.

Mable's Topsy of Analou Farm	Jr3	337	Aug	243	17	5775	321
s. Burley of Analou Farm	d. Ollie's Mable of Analou Farm						

OESTMANN, LOUIS M., ANALOU FARM, HINSDALE, ILL.

¶Dot's Dude of Analou Farm	Sr3	339	Sep	271	11	9634	445
s. Sunset Glow Delux	d. Lottie's Dot of Analou Farm						

OKLAHOMA A. & M. COLLEGE, STILLWATER, OKLA.

¶Boehle's Damsel's Shirley	6	301	Aug	76	3	8265	489
s. Damsel's Aristocrat	d. Springdale Shirley Jean						
Sooner Ambassador Earline	Jr2	275	Sep	68	3	5373	243
s. Meadow Lodge Ambassador	d. Sooner Mohican Eagle						
Sooner Mohican Juliet	Sr3	303	Oct	30	1	6129	282
s. Meadow Lodge King's Mohican	d. Sooner Fortune's Justice						
Sooner Mohican Wilhelmina	Jr2	339	Oct	337	12	7568	292
s. Meadow Lodge King's Mohican	d. Cooper's H. Wilma						

P & M RANCHO, FRESNO, CALIF.

¶Cloverlawn's Pauline	5	297	Sep	603	39	9122	493
s. Chuckanut Phylbond	d. Cloverlawn's Dolly Dell						
¶Cloverlawn's Nina	Jr4	270	Sep	463	23	8164	404
s. Gaylord's Squire's Nonpareil	d. Cloverlawn's Cinda						
¶Cloverlawn's Nona	Jr4	287	Aug	446	19	5918	375
s. Gaylord's Squire's Nonpareil	d. Cloverlawn's Pride						

PARKER, D. B. & NEWTON, C. S., MAPLE CRESTA FARM, BLOUNTVILLE, TENN.

Maple Cresta Lula Bell	Jr2	335	Sep	149	12	6504	410
s. Riegeldale Conqueror's Laird	d. Royal Count's Hilda						
Royal Count's Hilda	Sr4	289	Sep	205	14	9250	494
s. Clear Springs' Royal Count	d. Napoleon's May Frances						
¶Twenty Four Karat Jane's Flo	Jr4	288	Sep	78	4	7778	391
s. Morris Farms Senator	d. Bellringer's Mary Jane						

PECK, G. HAROLD, PECKHURST FARM, SCHUYLERVILLE, N. Y.

¶Ellie Bell of Vault Hill Farm	5	272	Oct	107	5	7049	323
s. Pal of Maple Shade	d. Florence Bell of Vault Farm						
Peckhurst Evelyn 2d	Jr2	306	Oct	61	4	6541	369
s. Circleview Custer	d. Peckhurst Evelyn						
Peckhurst Royal Actress	Jr2	144	Aug	54	3	2434	139
s. Chapman's Royal Actor	d. Peckhurst Duchess						

PEINHARDT, CARL A., EDGEWOOD, CULLMAN, ALA.

Gay May's Bonnie of Edgewood	Sr4	289	Oct	31	1	10162	508
s. St. Bernard's Benedict	d. Willowood Gay May						

PENNEWELL, R. D., FLO-RAY FARMS, PALMYRA, MO.

Flo-Ray's Royal Sadie	Jr3	365	Aug	557	37	9584	498
s. Woodacres Royal Viking	d. Sallie of Ocean Trail						

PETERSON, FREDERIC R., HOPEWELL, N. J.

¶Rycklaver Jennifer	6	188	Aug	998	81	7745	387
s. Fairlawn Golden Maxim	d. Rycklaver Judy						

PHILLIPS, I. L., NOTTAWA VALLEY FARM, ATHENS, MICH.

¶Tarsen's Rose of Maple Dale	8	355	Sep	27	1	9690	447
s. Haven Hills Tarsen	d. Mae's Cherrie of Maple Dale						

PRALLE, BERNARD, ONALASKA, WIS.

Cliffwoods Flossie	Jr3	321	Oct	391	15	10345	489
s. Horse Shoe F. Souvenir	d. Cliffwoods Flora						
Conquest's Butterfat Melody	5	297	Oct	183	14	6350	380
s. Roughwood Conquest	d. Paula Fanny Butterfat						

PRINCETON FARMS, PRINCETON MINING COMPANY, INCORPORATED, PRINCETON, IND.

¶Fawn Isle Fern	Jr4	324	Jun	399	21	8017	443
s. Gloria's Actor of Eagle Valley	d. Fawn of Busy Biddy Farms						

RANKIN, WALTER, LINCOLN, ILL.

Arcturus Rosetta's Darling	Jr2	242	Oct	189	13	4618	238
s. Curtiss Candy Arcturus	d. Darletta's Rosetta						
Maestro's Levity Marie	Jr3	252	Sep	202	8	6075	244
s. Curtiss Candy Levity Maestro	d. General's Marietta						

REILING, WILBUR & CHARLENE, KLAMATH FALLS, OREGON

¶Cloverlawn's Wilda	Jr4	307	Sep	579	25	10684	485
s. Bonnibell Wistar	d. Cloverlawn's Betsy						

RICHMOND, R. S. & C. R., ASHTON KEYNES FARM, LITTLE COMPTON, R. I.

Ashton-Keynes Betsy B.	Jr4	301	Oct	218	15	9224	493
s. Beacon's Progressor	d. Ashton-Keynes Betty						
¶Ashton-Keynes Carrie L	Sr3	346	Oct	70	4	5156	292
s. Whimsy Leviathan	d. Ashton-Keynes Carol						
¶Ashton-Keynes Polly	5	297	Oct	81	4	8023	372
s. Beacon's Progressor	d. Forgas Wally Sequel						

RITTER, ERNEST E., RED RIDGE FARM, WINFIELD, PA.

¶Dainty of Red Ridge Farm	Sr4	365	Oct	159	7	11007	518
s. Riveredge Valdor's Butter Boy	d. Diane of Red Ridge Farm						
¶Dolly's Lily of Red Ridge Farm	6	308	Oct	284	14	10696	499
s. Riveredge Levity Bruce	d. Dolly of Red Ridge Farm						
¶Reny of Point Pleasant	6	365	Oct	78	3	9118	430
s. Fritzlyn Jupiter's Boy	d. Madge of Point Pleasant						
¶Tessie of Red Ridge Farm	Sr3	365	Sep	414	23	6151	345
s. Masterful's Fred of Hillside	d. Twila of Red Ridge Farm						
Toots of Red Ridge Farm	Sr2	334	Oct	218	9	11111	445
s. Masterful's Fred of Hillside	d. Twila of Red Ridge Farm						

ROGERS, HERBERT J., SHADY LAWN GUERNSEY FARM, EMDEN, ILL.

Alista's Golden Star	Jr2	320	Aug	734	31	10552	392
s. Twin Tree Caesar	d. Moss' Alista of Diamond's Lad						
Dixie of Smilax	Jr3	354	Aug	388	21	8862	460
s. High Blue Hustler	d. Smilax of Orchard Glen						
Rotoclone's Beauty	Jr4	365	Sep	147	7	12111	849
s. St. James Champion Rotoclone	d. Twinkle of Sunny's Count						

SAMSON, EDITH W., PRINCETON, N. J.

¶Rycklaver Fashion Judy	Jr3	303	Aug	558	34	8481	433
s. Fairlawn Golden Maxim	d. Rycklaver Flora						

SANBORN, ROGER C., SANBORN FARM, BOSCAWEN, N. H.

¶Pine Knoll Farm's Persea	Sr4	331	Sep	255	11	9331	359
s. Sanborn Farm Bambi	d. Pine Knoll Paula						

SAWIN, H. W., PRAIRIE LODGE, NORTHWOOD, IOWA

¶Streverling's Balsam	Sr3	333	Jul	226	11	10337	506
s. Burton Lane's King Don	d. Majorette of Crestwood						

Record published incorrectly in January 15, 1952 issue.

OUR SHOW BULL

"ADMIRAL" . . . A double grandson of Quail Roost Rose Maxim, A. R.

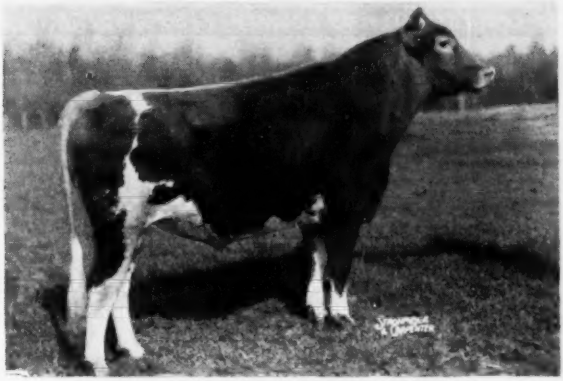

ARLO HERITOR'S ADMIRAL

Born October 12, 1948

Sire: **Fairlawn Maxim's Heritor, A. R.** A combination of MAXIM and ISLAND blood. A son of QUAIL ROOST ROSE MAXIM, A. R., out of IMP. SHEBA ROSE OF LE JARDIN, 12863—667—A.

Dam: **Holliknoll Maxim Nancy,** 10109—567—Jr2C, 11236—607—Sr4 in 276 days. A daughter of QUAIL ROOST ROSE MAXIM, A. R.

"ADMIRAL" was 1st Bull, 2 years and over, Grand Champion, North Carolina State Show, 1951.

A PROVED SIRE . . . . COMING UP

Our Sire . . . **BAYVILLE ILLUMINATOR** will become an A. R. sire during 1952. WATCH FOR THIS ANNOUNCEMENT . . . His daughters are really doing well for us. Arlo I. Maxim's Fancy finished with 11064—614—Jr2.

PLAN TO VISIT OUR HERD AND SEE THE ILLUMINATORS

ANOTHER YOUNG SIRE . . . . . SON OF "PROMISE"

ARLO COLONEL'S PROMISE

Born November 21, 1947

More details on this sire in our next advertisement.
Green Meadow and Musical family blood.

ARLO FARMS **Greensboro, North Carolina**

L. B. GALLIMORE, Owner

T. B. Accredited 540442 . . . Bang's Free N. C. 729

Introducing A Junior Sire . . . *One Of Our Own Breeding*

Deer Creek Golden Boy — Born March 1, 1951

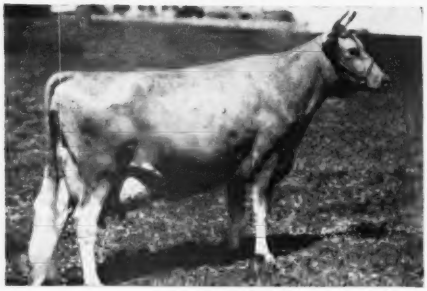

Sire: **McDONALD FARMS WESTERN STAR, A. R.**
A son of the century sire, Foremost Prediction, 10 Excellent daughters, out of Rockingham Ultra Star, 10538—533—F, 3 A. R. sons, 4 A. R. daughters.

Dam: **RIVERVIEW LAD'S CLARA**
10908—562—Sr2—HIR
A half-sister to Riverview Lad's Bountiful, 11779—636—Jr2C, Excellent '51. "Clara" is by McDonald Farms Dairy Lad, A. R., out of Waylayne Butterfat Countess, 11529—628—7yrs—365.

His Sire's Maternal Sister
←——— **ROCKINGHAM HIGHLIGHT**
14483—702—G, 16969—788—C, 18635—875—A

DEER CREEK FARM LLOYD R. MANTHEY Owner **1230 Aldrich Road, Bellingham, Washington**

ROZELYN FARM Zweegman Bros., Lynden
BAKER VIEW FARM C. M. Vander Griend & Sons, Lynden
MURRA MUIR FARM G. L. Murray, Ferndale
FIRCREST FARMS, INC. Bellingham
RIVERVIEW FARM A. Burgraff, Lynden
VELGUERN FARM B. A. Veleke, Lynden
VALMARK FARM Ira Stauffer & Son, Lynden
DEER CREEK FARM Lloyd R. Manthey, Bellingham
GOLDEN TERRA FARM Fred Rehm & Son, Lynden
ERDMAN FARMS Clarence Erdman, Bellingham

ADOHR FARMS
CAMARILLO · VENTURA COUNTY · CALIFORNIA

Depth Of Breeding *Type And Production*

Behind Our Junior Sire . . .

Franchester King's Hornet

Born May 14, 1950
Purchased at the 2nd Franchester Sale for $6,100.

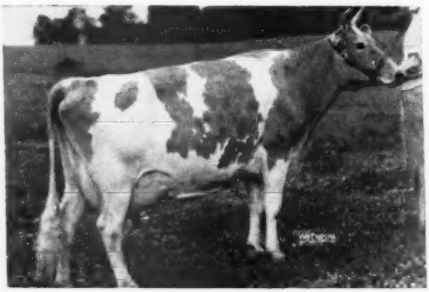

HIS SIRE
FRANCHESTER KELLA'S KING
A son of the proved sire McDonald Farms Steadfast, A. R., out of McDonald Farms King's Kella, 13991—718—Jr2—365C, sold for $13,500 as a bred heifer.

←HIS DAM
FAIRLAWN K. GAY LEVITY
14978—730—Jr4—365C
Sold for $1,700
Classified VG '49—Excellent '50.

Add type and production to your breeding program through an Adohr-Bred Bull.

AT VALLEY PRIDE

. . . It is the **Wandamere Porter** and the **Wandamere Maryann's Magic** daughters mated to Junior Sire **Wyno Beau's Cherub** that is getting the job done for us.

Wyno Beau's Cherub

Born June 18, 1949
Topped 1950 Pa. State Sale.

The Best Of
The Beauty Family Blood

HIS DAM

LANGWATER ANGELIC
11567—589—E
17269—821—6yrs—365C
VG '47—**Excellent '49 '51**
Sold for $5,500 in 1947
A daughter of Langwater Valencian, A. R.

"Cherub" is sired by Coldspring's Hardwick's Beau, sold for $5,600 in 1946, a son of Hardwick's Royal, A. R., out of Coldspring's Romulus' Beauty, 14374—746—C, **Excellent '47 '49.**

We can offer Bull Calves of this breeding.

VALLEY PRIDE FARM - Burlington, Washington

MERLE MILLER, OWNER

YAKIMA VALLEY

WASHINGTON

RAY N. WEST, Yakima
MISS LUCY SCUDDER, Yakima
R. H. BIDSTRUP, Box 256, Buena
A. WINTERS, Rt. 3, Wapato
E. M. RUSSELL, Wapato

Production At SCUDDER RANCH . . .

All Are Daughters Of Our Former Herd Sire . . .

Scudder Ranch Guard

HERE THEY ARE . . . THEY PRODUCE

	MILK	FAT	AGE
Scudder Ranch Guard's Peace	9541	501	Jr2—365—2x
Scudder Ranch Guard's Queen	8214	451	Jr2—HIR—2x
	7108	397	Jr3—HIR—2x
	7756	406	Jr4—HIR—2x
Scudder Ranch Guard's Carmen	8971	473	Jr2—365—2x (pending)
On Test:			
Scudder Ranch Guard's Renee	7762	422	Jr2—305—2x in 284 days

Our Present Herd Sire . . . Half-Brother To These Cows Above

Scudder Ranch Guard's Juror

"JUROR" headed the Yakima County herd that won 2nd prize at the Central Washington Fair, 1951. His first calves are beginning to arrive.

"JUROR" is by SCUDDER RANCH GUARD out of SCUDDER RANCH COLMAR'S JUNE, 9233—535—Sr3—305C—2x.

His sons are for sale . . . Write for prices

SCUDDER RANCH DAIRY — P. O. Box 21 — YAKIMA, WASHINGTON

Please Address All Correspondence to LUCY R. SCUDDER

3RD ARIZONA STATE "ALL QUALITY SALE"

MARCH 3, 1952 (MONDAY) — STATE FAIRGROUNDS — PHOENIX, ARIZONA

30 HEAD — 18 Cows - 12 Bred And Open Heifers

THIS IS AN ALL QUALITY SALE! MOST OF THE FEMALES ALREADY CLASSIFY **VG** AND HAVE OFFICIAL RECORDS. OTHERS INDICATE THE SAME QUALITY, OR BETTER, INCLUDING THE HEIFERS. TO JUSTIFY THOSE INTERESTED IN GOOD FOUNDATION GUERNSEYS COMING TO **PHOENIX** WE HAVE ADHERED STRICTLY TO SUCH TOP QUALIFICATIONS. DETAIL ON MOST SELECTIONS NOT YET AVAILABLE. BUT THIS IS THE BEGINNING WHICH INDICATES THE **QUALITY TREND:**

A MATRON GOING AT A 1000 LB. CLIP. A DAUGHTER OF THE 1951 ARIZONA STATE FAIR GR. CH. FEMALE. A SR4-YEAR-OLD FRESH AT SALE TIME WITH 12719—625—Jr2—305C (VG). ANOTHER FRESH ABOUT SALE DAY WITH 11390—632—6yrs—365 (PENDING) VG '50 '51. AND ONE ON D.H.I.A. WITH 189 LBS. IN 88 DAYS, VG '49 '51. SEE OUR FEBRUARY 15 ADVERTISEMENT FOR FULL DETAILS!

WE EXTEND A CORDIAL INVITATION TO ALL. MOTEL AND HOTEL ACCOMMODATIONS ADEQUATE. THE CLIMATE IS WARM AND SUNNY. COME SEE US. PLAY AND BUY. OPEN HOUSE 2:00 P. M., SUNDAY. DINNER AT 9:00 P. M., WESTWARD-HO HOTEL, **PHOENIX.**

Sale Managed by:

ARIZONA GUERNSEY CATTLE CLUB

JACK CARTWRIGHT, President

For Further Information Write to:
HENDERSON STOCKTON, Sec'y.—ARIZONA GUERNSEY CATTLE CLUB, 507 SECURITY BLDG., PHOENIX, ARIZONA

A Great Cow Family At Golden Butte . . . THE LINDA FAMILY

Fountainhead Of The Linda Family

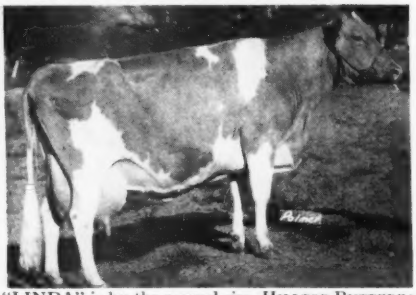

"LINDA" is by the proved sire, HILLTOP BUTTERFAT COUNT, A. R., out of LENA GIRL OF MOUNTAIN VIEW, 14219—802—AA.

←WESTERN GLOW BUTTERFAT LINDA

10299—475—AAA
12886—527—9yrs—305C—2x
Classified Very Good '48
2 sons, 9 daughters (3 A. R.), all bred at Golden Butte.

Her A. R. daughters . . .

Golden Butte Linda
10763—492—Jr3—365C
11444—545—Jr4—305C—2x

Golden Butte Hi Lilly
10836—546—Sr3—365

Golden Butte Del Linneta
9716—432—Jr3—305C—2x

"LINDA" is a half-sister to the great brood cow, Western Glow Butterfat Maryann, 13825—763—6yrs—305C—2x, Class Leader when made. VG '47—Excellent '48 '50. Topped the 1946 Curtiss Candy Sale at $14,600 going to M. C. Fleming, Wandamere Farm, Troutdale, Oregon.

Bull calves for sale out of top cow families.

WRITE US

177 Head of REGISTERED Guernseys

GOLDEN BUTTE GUERNSEY FARM

CLARK & MARVIN STOWE — MR. & MRS. C. W. ROBINSON — GRIDLEY, CALIFORNIA

A Breeding Program Is Like A Chain

IT MUST BE BUILT WITH STRONG LINKS . . .
That Is Just What Has Been Done At Cedarcroft.
Here Is The Kind We Breed . . . We Sold Her Dam

CEDARCROFT MASTER'S LELAH

Born July 5, 1947
9522—548—Jr3—305C—2x
Reserve Senior and Grand Champion Female at the Pacific National Exhibition, 1950, owned by Cedarcroft. Also 1st Cow, 2 Years and Under 3, and 2nd Best Udder.

Her Sire: **FLYING HORSE MASTER'S DON, A. R.**
17 A. R. daughters on 2x have 1 record over 700 lbs., 6 over 600 lbs., 17 over 500 lbs., all on 2x and all at 2 and 3 years of age. 25 daughters now on test. One Class Leading daughter, Cedarcroft Bonita, 10551—638—Sr2—305C—2x. Proved Sire—Sold into a top California herd for $5,000.

Her Dam: **CEDARCROFT LOVELY**
8975—511—Sr3—305C—2x (511 T. M.)
12732—697—Sr4—365
13587—701—6yrs—305C—3x (pending)
GP '47—D '49—EXCELLENT '51
Sold at private treaty to Quail Roost Farms, selected personally by "Fitzpatrick." A daughter of Western Glow May's Royal, 37 A. R. daughters with 26 records over 500 lbs., 8 over 600 lbs., 2 over 700 lbs., and 1 over 800 lbs. all on 2x milking.

We point with pride to the kind we sell like "LOVELY," dam of "LELAH" above, and GLENLOCH GOLDEN HOPE, 22039—912—8yrs—365C. Both "LOVELY" and "GOLDEN HOPE" are now in the Quail Roost Farms herd.

We have 35 of her half-sisters that are being bred to . . .

QUAIL ROOST NO MAX REGAL

Sire: **QUAIL ROOST NOBLE MAXIM, A. R.**
25 A. R. daughters

Dam: **QUAIL ROOST ROYAL FAITHFUL**
11284—556—Jr2—365

A Cedarcroft-Bred Bull Can Improve Production In Your Herd

"Lelah's" son by "Regal" dropped August 19, 1951—for sale and looks like he too might show.

CEDARCROFT FARM — MT. VERNON, WASHINGTON

CECIL WHITE

BRANDTJEN FARMS

The Best Way To Show You Our Breeding Program Is To Show
You What Our Matrons Have Done And Are Continuing To Do

TYPE...PRODUCTION...SHOW WINNERS

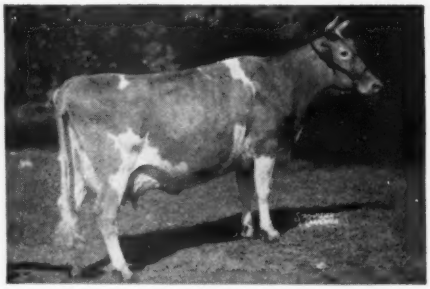

BRANDTJEN'S HARRIET OF ROSEWAY
10463—419—CC
13712—530—6yrs—365C
Classified VG '47

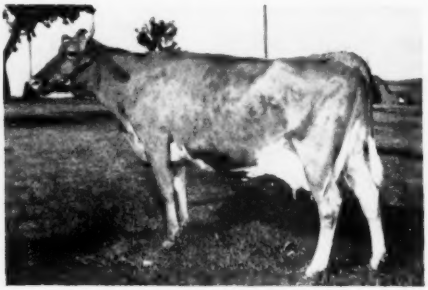

BRANDTJEN'S NICETY
7327—444—Jr2—305—2x, 10769—641—Jr3C—2x
2nd prize three-year-old, Minn., 1949. Senior and Grand Champion Cow, Twin City District Parish Show in 1950 and **again** in 1951.

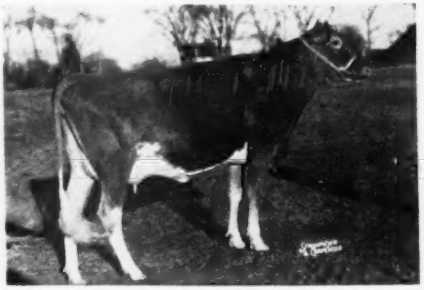

NORTHERN CONRAD'S SUGAR
10672—590—Jr2—365C
10826—630—Jr3—365C
1st prize 3-year-old, Twin City District Show, 1950.

BRANDTJEN'S NETINA
1st prize 2-year-old, South Dakota State Fair. She was a member of the 1st place Get, 1st place Dairy Herd, 1st Best 3 Females, South Dakota, 1948.

We can offer a choice selection of bull calves out of top A. R. cows, sired by popular-bred sires. Occasionally we have a few females for sale.

WE CAN MEET YOUR NEEDS

BRANDTJEN FARMS

Farmington, Minnesota

BERT SCHWINGHAMER, Superintendent of Cattle — Phone: ROSEMOUNT 2069

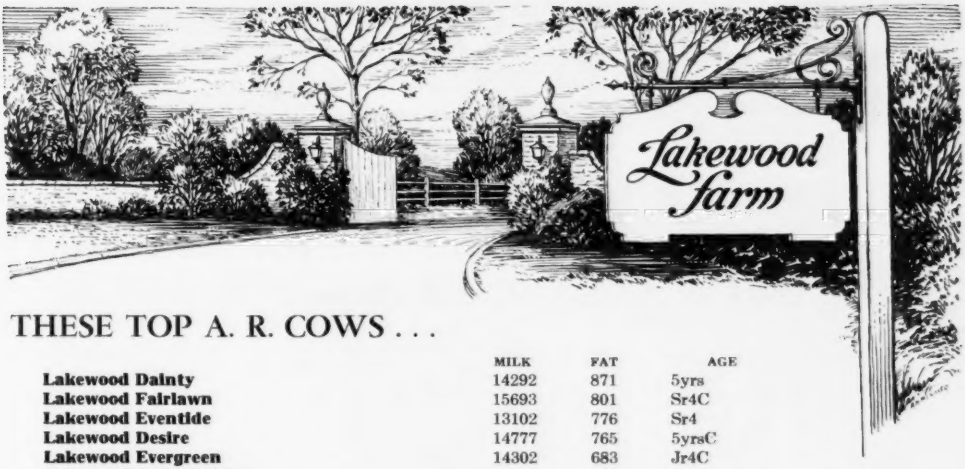

THESE TOP A. R. COWS . . .

	MILK	FAT	AGE
Lakewood Dainty	14292	871	5yrs
Lakewood Fairlawn	15693	801	Sr4C
Lakewood Eventide	13102	776	Sr4
Lakewood Desire	14777	765	5yrsC
Lakewood Evergreen	14302	683	Jr4C
Lakewood Lady Gaiety	13445	662	Jr3
Sun-Blest Farms Dahlia	14282	664	Jr3C
Myersmead Royal's Pearl	11339	600	Sr4—305C—3x
Gibbs Acres Pioneer's Patsy (VG '47—E '51)	14310	714	Jr4C
Lakewood Gentle	12545	635	Jr3C
Farvue's Thunderbolt's Clover (E '48 '49 '51)	15602	674	6yrs—305C—3x

ARE BEING BRED TO THESE TOP SIRES . . .

CURTISS CANDY LEVITY IVANHOE

Sire: **Green Meads Levity King, A. R.**

4 over 700 lbs. fat
12 over 600 lbs. fat

HIS DAM

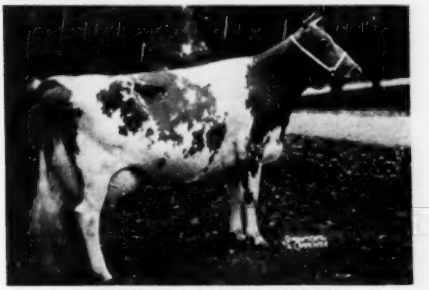

AFTON'S GOLDEN MARIE
14417—785—6yrsC, 15661—819—7yrs
EXCELLENT '47 '48 '50
Grand Champion, National, 1948, 1950

LAKEWOOD ARTLESS KING

Sire: **Langwater Forward, A. R.**

His daughter, Welcome In Forward's Clara, 26672—1120—6yrs (highest record EXCELLENT cow of the breed), broke the record as National milk producer of the breed that stood for 36 years.

1 over 900 lbs. fat
4 over 800 lbs. fat
8 over 700 lbs. fat
22 over 600 lbs. fat

HIS DAM

MERRY TOP'S ARTLESS
12592—616—F, 14466—717—A
11884—588—AAA—2x, 17370—844—A
13599—696—A—2x, 14640—673—AA

LAKEWOOD FARM sends Best Wishes to all its Guernsey friends for a Happy and Prosperous Year during 1952, with the added hope that it will also become a year of Peace for all of us.

BANG'S ACCREDITED HERD
ILLINOIS CERTIFICATE No. 945
MALCOLM J. BOYLE, Owner

T. B. ACCREDITED HERD
ILLINOIS CERTIFICATE No. 523016
MUNDELEIN, ILLINOIS

WE HAVE SHOWN YOU THE *TYPE* – NOW HERE'S THE *PRODUCTION!*

THREE DAUGHTERS OF RIEGELDALE EMORY'S CONRAD

"VERA"

90.3 lbs. fat in December, 171 lbs. in 61 days. "Vera" is "just doing what comes naturally" as her full sister has 933 lbs. fat and another full sister is now finishing with around 630—Jr2.

"PRIDE"

91.7 lbs. fat in December, 246 lbs. in 90 days. Her bull calf, a double grandson of "Conrad," could be helpful in many herds. "Pride's" dam has 773—Jr2, and her dam, 733—C.

ALL OVER
90 lbs. Fat
IN DECEMBER

"DAFFODIL"

93.4 lbs. fat in December, 95 lbs. in November, 242 lbs. in 80 days. Her 10 months old FULL SISTER is consigned to The Eastern Sale at Trenton in May. She might be worth remembering.

Grand Champion Cow at Toronto, 1st 4-year-old at Ohio and Michigan, 2nd Get of Sire at the National, Excellent daughters, and all that sort of thing, indicate the **type** "Conrad" sires. Fifty-three A. R. daughters with records of 933, 832, 803, etc., and daughters on test like those above indicate the **production** "Conrad" sires. Daughters sold at public auction for $7,000, $10,000, etc., indicate the **salability** "Conrad" sires. All in all, it's a pretty good combination to have in a cow—**Type, Production, Salability.** The "Conrads" seem to have it. That is why we say:

If you want to breed DAIRY cows a "Conrad" should help you.

THEY PRODUCE — *T. B. Accredited*

THEY SHOW — WE WELCOME INQUIRIES

THEY SELL — *Bang's Accredited*

WM. S. CHERRY, Jr., OWNER

NORTH FARM

BRISTOL – RHODE ISLAND

TELEPHONE WARREN 1-2127

R. M. KINROSS, MANAGER

MINNESOTA GUERNSEYS

GREAT HERITAGE . . .

This herd sire carries the richest of inheritance from two great breeding families that have made breed history for generations in both the East and Mid-West.

MEADOW LODGE DEFIANCE — Born September 19, 1948

Sire: **Meadow Lodge Rex's Kingmaker, A. R.**
39 A. R. daughters, 1 over 800, 2 over 700, 9 over 600, 21 over 500 lbs. fat. 27 daughters classified 3 Excellent, 9 Very Good, 13 Desirable and 2 Acceptable (14 were first calf heifers). He is by Bournedale Rex, A. R. out of "Flute," pictured below.

Dam: **Meadow Lodge Queen Dena**
11658—553—Jr2—365C, 14128—593—Jr4—365
15533—653—5yrs—365, 15661—642—7yrs—365
She is by Langwater King of the Meads, A. R.—6th ranking sire in the 1951 Journal popularity poll.

His Sire's Dam . . . EXCELLENT

ARGILLA FLUTE
13035—752—Jr2. EXCELLENT '47 (at 15 yrs.)
4 A. R. sons, 5 A. R. daughters including Alfalfa Farm Primrose, 17564—1083—Sr4—365C, National Record, EXCELLENT '48.

His Dam's Dam . . . EXCELLENT

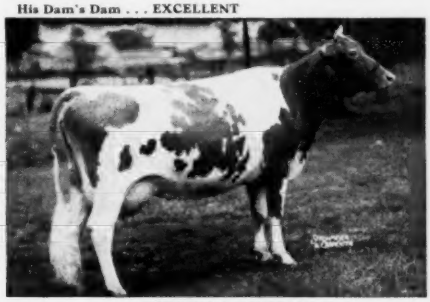

MOONLIGHT'S GENTIAN
13637—709—AA, 16389—881—AA
9 consecutive records average 13391 lbs. milk, 648 lbs. fat. EXCELLENT '47—VG '48. 4 A. R. sons, 1 A. R. daughter. One son sold for $13,200 and a daughter for $5,250.

We have "DEFIANCE" sons for sale.

WINDYHILL FARM — Wayzata, Minnesota

W. J. NICKERSON, Owner

OFFERING . . . FOR SALE

One-half interest in this choice-bred calf. He is surrounded by proved breeding of the best cow families. A double "Hero" grandson.

CRESTWOOD GALLANT HERO

Born September 26, 1951

Sire: **Boulder Bridge La Noce Hero**
Dam: **Boulder Bridge Quinoline,** 13188—692—Jr2, VG '47 '50
Full sister to "PROMISE," 818—5yrs, VG '47.
2nd Dam: **Ridglydale's Bell Alert**
12485—631—Jr2C, 18156—801—10yrs, VG '47.

This is the same blood that courses through the veins of such greats as . . .
"FORESTER," "ST. NICK" and "SIR ROYAL."

HIS DAM . . .

BOULDER BRIDGE QUINOLINE
13188—692—Jr2, VG '47 '50

HIS SIRE'S DAM . . .

KNOLLHURST LA NOCE EMILY
10320—623—Jr2, GP '47

HIS SIRE . . .

BOULDER BRIDGE LA NOCE HERO
Grand Champ., S. C. Dist. Parish Show. Jr. Champ., Mower, Freeborn & Steele Counties.

WRITE or VISIT us soon and see this bull and his family.

CRESTWOOD FARM — Austin, Minnesota

CARL E. KEHRET & SONS
Owners

MAURICE GROGAN—Herdsmen—AL WINKELS

TEN LEADING COWS at VARIOUS AGES

Herd Improvement Register—365 Days

(2x Milking)

Age Mature	Lbs. Milk	% B.F.	Lbs. B.F.
Red Rose Queen Mab 5 yrs. '41	18767	5.4	1026
La Whitecap's Agnes 5 yrs. '49	18746	5.0	948
Red Rose Queen Mab 6 yrs. '42	16923	5.6	948
Springdale Faithful 10 yrs. '51	16616	5.6	944
Eyeone of Hickory Hollow 11 yrs. '51	17659	5.2	931
Jacob's Loretta Lee 8 yrs. '47	17116	5.3	918
Jacob's Sally 6 yrs. '48	16124	5.5	891
Cannie of Tersana Farm 2d 6 yrs. '46	15798	5.6	885
Woodhaven Julia 6 yrs. '48	18956	4.6	880
Old Timber's Heidi 5 yrs. '50	18240	4.8	875
Senior 4			
King's Royal Irene '51	15269	5.6	857
Barnes Chief's Sally '51	16412	5.1	845
Hamby Farms Bom Augusta '51	14281	5.9	844
Rosie of M'Land '51	15824	5.3	842
Fir Ridge Bonni Sweetness '50	15250	5.4	834
Lustrous Cora '51	15040	5.5	832
Willow Brook Monarch's Envy '50	16039	4.9	800
Lucky Merry Vira '51	13179	6.0	794
Judy Nellie of Fairview Farms '48	15288	5.1	787
Lou's Prairie Farm Jill '50	14957	5.2	783
Junior 4			
Eckman's Francine '51	13694	6.0	822
Feura Noble Queen '50	16326	5.0	820
Secret's Caress '50	14405	5.6	820
Auer Model's Kitten '49	14453	5.6	812
Delight of Dellahome '49	16692	4.8	806
Greenfield Watchful Salome '51	12387	6.3	785
Whispering Cedar Julia '50	14617	5.3	783
Clearland Butterfat Flash '51	13988	5.5	775
Oswego Falls Farms Gilardia '37	15157	5.1	772
Fairview Kelly's Wenda '51	15322	5.0	768
Senior 3			
Prince's Actress ' Ann '50	14618	5.8	850
Wells Hill June '51	16352	4.9	804
Califia King's Delia '51	13870	5.7	803
Furlough's Judy '51	17502	4.5	799
Twin Meadows Beaulah '51	16654	4.7	786
Twin Birch Pal's Clarice '51	15269	5.1	782
Lowland Lillie '51	11843	6.5	775
Elkco Coronet '44	12482	6.1	765
Stately Roberta '50	14059	5.4	764
Royal Acres Cynthia '51	12894	5.8	754
Junior 3			
Langmeadow Minnie '51	15807	5.2	829
Wood Ford Dottie Governess '51	14631	5.2	773
Beau Janoca '51	14122	5.4	765
Elkco Pearl '47	13678	5.5	763
Fir Ridge Bonni Sweetness '49	14980	5.0	761
Fawn Isle Patricia '51	13287	5.6	753
Eckman's Francine '50	13125	5.7	748
Boehle's Prince's Fanny '51	12738	5.8	745
Sunset Superb Judy '51	12140	5.9	724
Golden Presto's Melody '49	12075	5.9	721
Senior 2			
Auer Master's Rosebloom '50	17303	4.6	805
Meadow Brook Mary Elizabeth '47	15261	4.9	757
Sunny Lea Dairymaid '50	11359	6.1	700
Twin Birch Pal's Clarice '50	13385	5.1	691
Greenlee Farms Butterfly '47	13802	5.0	690
Mt. Fair Mistress Nobella '51	15658	4.3	687
Woodfield's Fanciful '43	12852	5.2	676
Dorella Guardsman's Damsel '51	13283	5.0	675
Gwyn Careg King's Elfrida '50	14758	4.5	674
Gippy Peerless Kate '51	12178	5.4	663
Junior 2			
Elkco Tillie '46	14288	6.0	861
Alexander's Fred's Delight '50	15714	5.1	814
Levelland Farm's Valencia '50	17629	4.2	744
Elkco Toiler '47	13198	5.4	719
Cedarcroft Florie '46	12115	5.8	712
Wells Hill Sally '51	14271	4.9	709
Argilla Bright Star '51	12317	5.7	703
Twin Meadows Beaulah '49	14209	4.7	673
Paulette of Meadow Lane '46	13085	5.1	670
Twin Meadows Beauty '49	12783	5.2	669

(3x Milking)

Age Mature	Lbs. Milk	% B.F.	Lbs. B.F.
Kilmac Royal's Leda 7 yrs. '45	18598	5.4	1014
Marietta of Green Acres 8 yrs '50	19975	4.9	985
Anne's Lady of Fairhaven 10 yrs. '37	19554	4.9	972
Sheldegren Clare 5 yrs. '51	16769	5.7	957
King's Arbutus of Wildwood 6 yrs. '43	15682	6.0	947
Kilmac Geraldine 2d 6 yrs. '46	16075	5.8	934
Glenburnie Brier Rose 5 yrs. '46	19453	4.7	921
Dolly of Flint Hill 6 yrs. '47	17744	5.1	919
Sheldegren Cordelia 6 yrs. '50	17012	5.3	911
Golden Rose's Donna 10 yrs. '51	18827	4.8	906
Senior 4			
Kilmac Royal's Leda '43	16664	5.5	929
Kilmac Maggie '46	17982	4.9	885
Paulette of Meadow Lane '48	16954	5.2	883
Golden Bull Farms Beauty '51	15913	5.3	852
Flora of Wycomia '48	16474	5.1	847
Sunny Lea Carol '51	17474	4.6	818
Clara Bell of Lone Pine '39	14797	5.4	809
Sagamore Holly '50	16926	4.6	790
Elmwood Irman's Sunbeam '50	14691	5.3	781
Annabell of Lincoln Farm '36	14713	5.2	775
Junior 4			
Homeward Gretchen '49	17672	5.7	1009
Patsy Jane of Meadow Lane '49	16359	5.1	847
Campus Maybelle '42	16965	4.7	807
Kilmac Monarch's Jessa '42	15608	5.1	803
Belle de Fleur '40	15446	5.2	803
Maywood Nora Galli '40	13592	5.8	794
Flossie of Maple Knoll '38	14777	5.2	781
May of Allora Farms '35	15039	5.1	776
Midview's Topsy '40	14146	5.3	763
Kilmac Heroine '46	15934	4.7	752
Senior 3			
St. Albans Actor's C. Hale Spot '47	17207	4.6	806
Valley Hill's Primrose '36	16018	4.9	795
Sunset Golden Lenorill '35	13073	5.9	772
Fannie of Moorland Farm's Gem '36	15759	4.8	765
Green Meads Lady Penelope '42	14556	5.1	750
Foremost Masterpiece's Dora '40	14518	5.1	745
Daisyan of Tamarack Ridge '42	14574	5.1	742
Janet of Overlook Acres '38	14702	5.0	740
Sheldegren Evadne '50	16166	4.4	719
Sagamore Holly '49	15725	4.4	702
Junior 3			
Kilmac Royal's Leda '41	15924	5.6	904
Sheldegren Tilda '51	13722	5.9	812
Clover Glen Tribute's Rose '50	14410	5.6	807
Langvalley Sunray '50	14551	5.3	775
Circle Drive's A. C. Fashion '43	14544	5.1	750
Dot's Felice '40	14402	5.1	744
Clover Glen Tribute's Amy '50	13825	5.3	744
Helen a Gordon '40	14674	5.0	740
Rex's Blanch of Cowham Farm '45	15027	4.8	731
Great Elm Evelyn '41	13314	5.4	721
Senior 2			
Broadwater Anita '34	14630	5.5	804
Sheldegren Norma '50	14030	5.5	771
Sheldegren Corilisa '51	14363	5.3	769
Eth-Mead King's Patience '41	14730	5.1	757
Rycklaver Estelle '48	15480	4.8	750
Sheldegren Emily '50	15468	4.7	731
Fenn Hill Joan '51	13582	5.3	730
Alfacrest's A. C. Harriet '49	12331	5.9	728
Eth-Mead F. Blossom Queen '41	11999	6.0	723
Cowham Farm Emory's Lela '47	14082	5.0	715
Junior 2			
Circle Drive's L. P. Faith '51	14605	5.2	764
Kilmac Draftsman's Eve '46	13670	5.3	733
Hood Farms Marietta Strongheart '51	14698	4.7	701
Golden Bull Farms Buela '51	12727	5.4	689
Fatay Jean of Meadow Lane '47	13958	4.9	687
Circle Drive's A. C. Fashion '42	13922	4.9	685
Kilmac Monarch's Heroine '46	12674	5.3	682
Golden Harvest Miss Holly '51	14740	4.6	682
Fannie of Moorland Farm's Gem '34	13868	4.9	680
Halfred Farms Hilda '36	15353	4.3	669

The above are as they appeared January 1, 1952.

(The date after each cow's name denotes the year in which the record became official.)

VACCINATED-ACCREDITED NO 3

T. B. ACCREDITED 120623

C. DOUGLAS DILLON
PRESIDENT

JAMES T. CHRISTIAN
MANAGER

DUNWALKE FARM, INC.

Purebred - Guernseys

FAR HILLS · NEW JERSEY

TELEPHONE: PEAPACK 8-0479

ALL 3x RECORDS COMPLETED IN 1951 AT DUNWALKE

11 RECORDS AVERAGE 19050—971

5 CLASS LEADERS. 2 E 3 VG 6 D

Delwake Jenny VG '50	20584	1057	Sr4C Class Leader (pending)
Dunwalke Maggie's Flute G '48—A '49—D '50	21674	1048	7yrsC Class Leader (pending)
Mulhocaway Butterfat Rosetta GP '47 '48—VG '50	20294	1039	6yrs (pending)
Delwake Gabriel's Girlie GP '48—D '49 '50	18822	1030	5yrsC Former Class Leader
Foxburg's Knight's Pozy A '49—D '50	19344	1017	Sr4 Class Leader
Spruce Run C. H. B. Cherry VG '49 '50	20833	991	5yrsC
Flat Brook Playmate GP '48—D '49 '50	21799	982	5yrsC (pending)
Rycklaver D. Lucy E '49 '50	16772	977	Jr4C Class Leader
Sunnyfield Golden Marose VG '48—E '49 '50	20320	950	7yrsC
Brian Boru Peer's Opal D '50	15198	839	Sr4
McAfee's Hildreth GP '48—D '49 '50	13909	758	7yrs (Died)
	209,549	10,688	104¾ TONS MILK 5¼ TONS FAT

RECHECK OUR INSERT IN THE NOVEMBER 15, 1951, GUERNSEY JOURNAL

We question if A GREATER GROUP OF GUERNSEYS has ever been assembled in one test barn, at one time. Their performance has been a tribute to the farm, and to the men who have cared for them. Every cow in this group is a potential dam of a great herd sire. We have 14 daughters, at the present time, out of these 11 cows.

It is our desire to breed cattle that combine beauty of form and intense, economical, lifetime production. At the present time (10 cows) 18.5% of the 54 cows in our herd have produced over 20,000 POUNDS OF MILK, (15 cows) 27.77% of our cows have over 900 POUNDS OF FAT.

The first 4 cows to finish in 1952 are bearing our standard, Mulhocaway Monarch's Sal, D '49, finished January 7 with approximately 17846—810—5yrs. Glengeran Delora, VG '50, finished January 13, with approximately 20788—1010—6yrs. Welcome In Royal Hollara, VG '50, finishes February 11, and should have approximately 20236—1015—Jr4C, which will be her second consecutive Class Leading record. There are several other cows in the test barn, doing equally as well.

We have a son for sale of Spruce Run C. H. B. Cherry by Coldspring's B. R. Dunwalke. A son of Flat Brook Playmate by Coldspring's Beauty Noble King, and there will be others equally as good.

SELECT A DUNWALKE BULL IN '52

VISIT OUR FARM AND STUDY OUR PROGRAM

"Every Cow In The Herd On Continuous A. R. Test"

TEN LEADING COWS at VARIOUS AGES

365-Day Division—Advanced Register

Cows Carrying Calf 200 Days of Record

(Formerly Double Letter)

Age Mature	Lbs. Milk	% B.F.	Lbs. B.F.
Ideal's Peter's May Jewel 7 yrs. '51	23364	5.1	1210
Spot's Whittie 8 yrs. '51	21832	5.5	1206
Flying Horse Royal Rose 5yrs. '47	22558	5.1	1154
C. F.'s Mint Julip 6 yrs. '44	20881	5.2	1090
Wonder of Woodside 5 yrs. '43	20823	5.2	1083
Superb's Faithful 6 yrs. '40	19678	5.5	1077
Willowmere Pearl 8 yrs. '49	22546	4.7	1071
Idylbrook Mistress Squaw 5yrs. '51	18662	5.7	1071
Franchester Saint Charm 7yrs. '51	24578	4.2	1045
Ideal's L. D.'s Susie 5yrs. '50	21258	4.9	1042
Average based on last 5 yrs. prod.	**12825**	**4.8**	**621**
Senior 4			
Ideal's L. D.'s Ella Mae '51	23744	4.7	1137
Alfalfa Farm Primrose '42	17564	6.2	1083
Ideal's Beacon's Nina '51	18564	5.7	1063
Alfalfa Farm Lute '40	17378	6.1	1058
Cathedral Dorothy's Lass '38	18814	5.6	1043
Adohr Lubas' Calico '44	18222	5.6	1027
Alfalfa Farm Heloise '42	15951	6.3	1006
Caumsett Ocean Glory '47	20307	4.8	985
Meadow Lodge Honeydew '47	19405	5.0	983
Kilmac Leader's Dot '51	19458	4.9	963
Average based on last 5 yrs. prod.	**12300**	**4.9**	**605**
Junior 4			
Langwater Petite '49	16991	6.0	1027
Bournedale Princess Coronet '41	18859	5.4	1019
Beechford's Glow '40	17812	5.6	987
Rycklaver D. Lucy '51	16772	5.8	977
Landhome Butterfat Alice '45	17726	5.5	965
Foremost Lida '40	17674	5.5	962
Heweshurst Princess Mertie '45	17402	5.5	955
D. B. Daisy '36	19805	4.8	949
Adohr Eldor Pauline '48	18561	5.0	945
Douglaston King's Rosalind '41	16236	5.8	940
Average based on last 5 yrs. prod.	**11845**	**4.9**	**583**
Senior 3			
Foremost Royal's Rose '48	17685	5.6	994
Ideal's L. D.'s Ella Mae '50	19399	4.9	967
Ideal's Beacon's Josie Alfa '51	19740	4.8	956
Welcome Lane's Mary '47	18379	5.1	954
Riegeldale Ben's Arietta '49	17558	5.4	949
Fairlawn Actor's Indigo '49	19426	4.8	946
Beaverbrook Madonna '42	18817	5.0	943
Klondike Jette '39	18238	5.1	930
Franchester Clara '37	17939	5.1	920
Ideal's Beacon's Daughter '50	19162	4.7	917
Average based on last 5 yrs. prod.	**11374**	**4.9**	**567**
Junior 3			
Tarbell Farms Peerless Margo '42	18501	5.5	1013
Alfalfa Farm Flute '39	16206	5.9	962
Marigot of Starr Farm '44	15284	6.0	921
Wey Acres Lilian's Lustre '47	17998	5.0	914
Riegeldale Majesty's Buttercup '43	15272	5.9	907
Charlescote Progress '41	18557	4.8	894
Welcome In Royal Hollara '51	17008	5.2	889
Fanning Fields' Kamile '47	18245	4.8	881
Sterlingold Valorie '48	15828	5.5	881
Ideal's Beacon's Nina '50	15176	5.8	880
Average based on last 5 yrs. prod.	**10779**	**5.0**	**541**
Senior 2			
Green Meadow Melba '36	15342	6.3	963
Franchester Perky Jane '51	15370	5.6	872
Bournedale Dandy Girl '40	14094	6.1	853
Hominy Hill Rose '48	16521	5.0	841
Douglaston King's Charlotte '38	15228	5.4	828
Shoal Falls Compliment's Reba '50	14387	5.7	828
Hominy Hill Veree '49	14848	5.5	823
Ideal's Wistar's Susie '51	14310	5.6	811
Hominy Hill Paulette '48	16387	4.9	810
Llan Fair Footprint's Etta '50	17390	4.6	810
Average based on last 5 yrs. prod.	**10453**	**4.9**	**522**
Junior 2			
Hominy Hill Betty '48	18094	5.1	924
Flying Horse Master's Harp '44	15687	5.9	917
Ideal's G. S.' Netoria '51	15696	5.5	864
Ideal's Jubilee's Wilma '50	17500	4.9	860
Flying Horse Royal Rose '43	15059	5.7	853
Eastleigh Mary '38	14360	5.9	852
Hominy Hill Pollyanna '47	15201	5.6	851
Cathedral Jane Rilma '38	16681	5.1	847
Caumsett Ocean Beth '44	15337	5.5	837
Foremost Lida '38	15537	5.3	826
Average based on last 5 yrs. prod.	**10129**	**4.9**	**503**
All Ages Ave. based on last 5 yrs. prod.	**11287**	**4.9**	**557**

Cows Carrying Calf Less than 200 Days

(Formerly Single Letter)

Age Mature	Lbs. Milk	% B.F.	Lbs. B.F.
Cathedral Rosalie 5 yrs. '37	23714	5.1	1213
Spar Hill Clematis 7 yrs. '49	23096	5.2	1205
Ideal's Peter's May Jewel 5 yrs. '50	23275	5.1	1194
Noranda's Milkmaid 7 yrs. '36	19654	5.9	1155
Welcome In Forward's Clara 6yrs. '51	26672	4.2	1120
Spot's Whittie 7 yrs. '50	20606	5.3	1109
St. Albans Count's Hale Spot 7 yrs. '46	19786	5.6	1106
Countess Prue 6 yrs. '20	18826	5.9	1103
Glenburnie Royal's Golden 6 yrs. '51	20686	5.3	1101
*Murne Cowan 8 yrs. '15	24008	4.6	1098
Average based on last 5 yrs. prod.	**12825**	**4.8**	**623**
Senior 4			
Anesthesia Faith of Hill Stead '25	19741	5.6	1112
Whimsy May Day '44	19650	5.3	1046
Florham Beauty Rose '40	19090	5.4	1033
Wolfpen Lilac '32	17637	5.8	1028
Foxburg's Knight's Pozy '51	19344	5.2	1017
Twin Hickory's Jane '42	18079	5.6	1009
Cowham Farm Emory's Blanch '49	18110	5.5	1005
Plainsman's Radium Girl '45	18186	5.5	1002
Hilltop Butterfat Rosette '34	18210	5.3	970
Great Elm Ellen '45	16272	5.9	962
Average based on last 5 yrs. prod.	**12253**	**4.9**	**604**
Junior 4			
Tarbell Farms Royal Lenda '40	20508	5.4	1109
Endean Marjean '43	17343	5.8	1003
Bright Lad's Actress '39	19146	5.1	980
Avalawn's Marie '33	15793	6.2	973
Monterey Violet '49	16001	6.0	965
Ideal's Peter's May Jewel '49	18433	5.2	963
Rumford Major's Foam '46	17457	5.5	956
Foremost Royal's Jackie '49	17893	5.1	927
Cherub's Althea of Fair Meadows '28	15277	6.1	926
Chestnut of Meadowbrook '46	17045	5.4	923
Average based on last 5 yrs. prod.	**11756**	**4.9**	**582**
Senior 3			
Ideal's Jubilee's Wilma '51	20079	5.2	1056
Red Cross May '51	16469	6.2	1034
Langwater Venus '45	19999	5.1	1011
Green Meadow Lustre '32	16371	6.0	978
Madrey Farm Peerless Berdena '48	16856	5.6	945
Lynbeth Grace '49	19013	4.9	945
Groton House Caesar's Julia '51	15910	5.8	936
Atamannsit La Noce '29	15328	6.1	933
La Noce's May Rose '23	18119	5.2	932
Ideal's Beacon's Pearl '51	15588	5.8	916
Average based on last 5 yrs. prod.	**11524**	**4.9**	**571**
Junior 3			
Whimsy May Day '43	17341	5.6	963
Adohr Supreme Calico '41	15475	5.9	920
Ideal's L. D.'s Arvella '51	18099	5.0	918
Wolfpen Amber '38	17065	5.4	913
Endean Hibernia '45	16421	5.5	904
Cherub's Elsie of Dellwood '37	13345	6.7	899
Ideal's Champ's Penny '50	18092	4.9	898
Rock Creek Milky Way '44	15674	5.7	885
Afterglow of Roughwood '23	16815	5.2	878
Palotterie of High Rock '29	15882	5.5	865
Average based on last 5 yrs. prod.	**10773**	**4.9**	**535**
Senior 2			
Brookwood Rita '40	16580	5.5	918
Beechford's Carol '37	15851	5.5	864
Cathedral Rose Rilma '38	16881	5.1	863
Holliknoll Royal Ada '49	15166	5.6	857
Maxim's May Queen of Dassel '26	13967	6.1	849
Ideal's L. D.'s Lettie '50	17585	4.7	841
Brightness of Indian Bridge '22	14460	5.7	826
Philcrest Daphne '50	13630	5.9	816
Shorewood Mademoiselle '28	12348	6.6	813
Nella Jay of Pencoyd '21	16325	5.0	810
Average based on last 5 yrs. prod.	**10441**	**4.9**	**518**
Junior 2			
Florham Irene '30	14646	6.2	905
Cherub's Bell of Hill Girt '42	13715	6.3	862
Foremost Nanita '40	16131	5.3	857
Charlescote Playgirl '47	16260	5.2	850
Florham Polly '33	15463	5.5	846
King's Adele of Dellwood '42	15592	5.4	842
Loma Burnella '30	12900	6.5	832
Ideal's Beacon's Josie Alfa '49	17045	4.8	827
Mimaukee Blue Bell Jane '27	15692	5.3	824
Ideal's L. D.'s Cloe '51	15881	5.1	823
Average based on last 5 yrs. prod.	**10090**	**4.9**	**501**
All Ages Ave. based on last 5 yrs. prod.	**11345**	**4.9**	**559**

*Carried calf 200 days of record but record made before Double Letter Class established.

The above averages are as they appeared January 1, 1952

(The date after each cow's name denotes the year in which the record became official.)

DAMS OF HERD SIRES AT RIEGELDALE

BOURNEDALE DASSEL

QUAIL ROOST NOMAX FERN

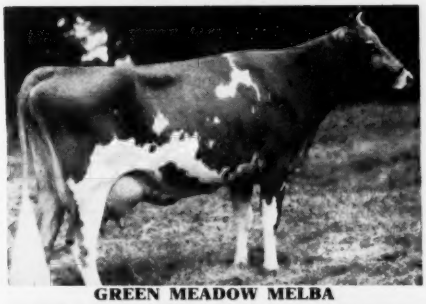

GREEN MEADOW MELBA

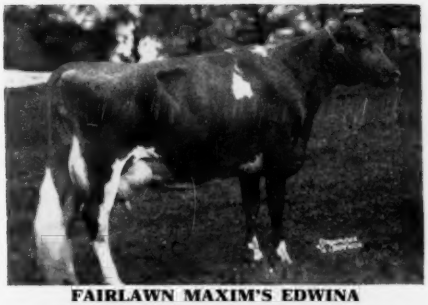

FAIRLAWN MAXIM'S EDWINA

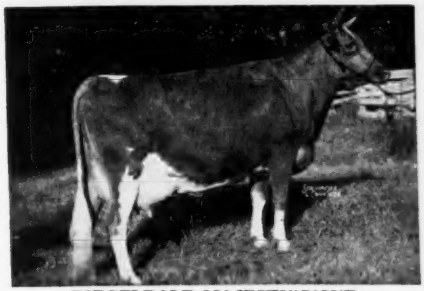

RIEGELDALE MAJESTY'S SUE

RIEGELDALE EMORY'S MAXIM—Sire: Riegeldale Melba's Emory. Dam: **Bournedale Dassel,** 14049—674—A, a double granddaughter of Maxim of Linda Vista. 2nd dam: Maxim's May Queen of Dassel, 13967—849—Sr2—365, 5th in her class, former National Leader. "Maxim" has 18 daughters that have completed records up to 12360—698—Sr3—365, all records immature.

RIEGELDALE MELBA'S MAXIM—Sire: Riegeldale Emory's Conqueror, 42 P. R. daughters with records up to 15456—778—5yrs—365. Dam: **Green Meadow Melba.** "Melba's Maxim" has three daughters with completed records up to 11082—702—Jr2—365, others on test.

RENABIE RIEGELDALE MAXIMOST (owned jointly with Mr. & Mrs. A. B. Hammond, Berryton, Ga.) Sire: Riegeldale Melba's Emory. Dam: **Fairlawn Maxim's Edwina,** 15002—802—6yrs—365, a daughter of Quail Roost Rose Maxim. 2nd dam: Dorothy's Maxim's Buttercup, 12248—678—AA, she dam of Fairlawn Peerless Dictator. "Maximost" has three daughters on test.

RIEGELDALE BEN'S PEDRO—Sire: Riegeldale Illustrious Benjamin. Dam: **Riegeldale Majesty's Sue,** 14410—788—5yrs—365C, full sister to Riegeldale Majesty's Blissful, they being out of Klondike Gay Freda, a real brood cow. "Pedro" is the result of mating a grandson of His Majesty of Bournedale to a daughter. We expect this bull to earn a permanent place in our herd.

RIEGELDALE BEN'S FASHIONER—Sire: Riegeldale Illustrious Benjamin. Dam: **Quail Roost NoMax Fern,** 12602—631—Jr2—365. "Fern" is a double granddaughter of Cesor Noble Maxim. We are hopeful of the contribution "Fashioner" should make to our herd. His first calves are beginning to arrive.

Visitors Always Welcome

RIEGELDALE FARMS • ***Trion, Georgia***

35 miles south of Chattanooga, Tenn.

RALPH W. COARSEY, *Manager*

27 miles north of Rome, Georgia, on Federal Highway No. 27

Federally Accredited for T. B. Certificate No. 564925

State Accredited for Bang's Certificate No. 109

Rieget

TEN LEADING COWS at VARIOUS AGES

305-Day Division—Advanced Register

Cows Carrying Calf 175 Days of Record

(2x Milking)

(Formerly Triple Letter)

Age Mature	Lbs. Milk	% B. F.	Lbs. B. F.
Elm's Barbara Rose 6 yrs. '48	17844	4.8	869
Imp. Hilltop Butterfat's Clara 7 yrs. '32	15963	5.4	860
Elm's Barbara Rose 7 yrs. '49	17549	4.8	842
Cedarcroft Jessie 6 yrs. '51	16197	5.1	829
Yellow Creek King's Bea 5yrs. '51	14075	5.7	812
Margo of Mt. Pleasant View 7 yrs. '48	15792	5.1	807
Quincy Bright Aneta 6 yrs. '47	15766	5.1	804
Western Glow Butterfat Miss 11 yrs. '51	15760	5.1	804
Fairlawn K. Hedy 6 yrs. '51	14723	5.4	798
Western Glow Butterfat Miss 6 yrs. '47	16492	4.8	796
Average based on last 5 yrs. prod.	**9039**	**4.8**	**435**
Senior 4			
Primrose Lea of Burger's Place '47	14059	5.7	802
Chuckanut Elegance '39	14710	5.4	797
Hilltop Governor's May Rose '38	12472	5.9	730
Greyholme's Choice Christine '34	13513	5.4	729
Sleepy Hollow Noble's Patty '51	13025	5.5	721
Johnson's Betty's Patsy '44	11284	6.3	713
King Hill Rexqueen '43	13178	5.4	710
Bear Canyon's Ruby '33	12074	5.9	710
Coronation Glamour '47	13753	5.1	703
Marlboro Leader's Clarabel '49	12916	5.4	702
Average based on last 5 yrs. prod.	**8686**	**4.9**	**423**
Junior 4			
Maxvale's General's Corlee '50	15429	5.4	842
Matapa Lou-Boy's Sandy '48	14784	5.3	796
Maggie's Snowdrop '35	16967	4.7	788
Rock Creek Fanciful '42	14312	5.5	783
Alfalfa Farm Flute '40	12499	6.1	756
Gardenville Supreme's Chime '50	13309	5.6	751
Dorella Royal's Synthia '51	12978	5.7	748
Dunwalke Governess's Daughter '47	15789	4.6	734
Meadow-Gold Rosabell '44	14372	5.1	733
Mariondale Emmaline '40	14555	5.0	729
Average based on last 5 yrs. prod.	**8420**	**4.9**	**413**
Senior 3			
Yellow Creek King's Bea '50	13403	5.6	755
Biscoe Heartsease Betty '44	14965	5.0	752
Johnson's Betty's Patsy '43	11604	6.5	751
Rock Creek Madwatch '42	14262	5.3	749
Western Glow Noble May '43	15045	4.9	734
Quanqual Buttercup '35	16314	4.5	731
Flying Horse Select Primrose '43	11479	6.2	712
Dicta's Ideal Beauty '46	12636	5.4	682
Val-Lea Triumph Sparky '51	12538	5.3	671
Sun Set Cleopatra '47	11639	5.7	669
Average based on last 5 yrs. prod.	**8172**	**4.9**	**402**
Junior 3			
Gladiola's Aneta '49	14014	5.5	784
Rock Creek Parisian '43	15151	5.0	759
Rock Creek Fanciful '41	13295	5.5	724
Convent's A. Fantasy '36	12795	5.6	721
Lady's Pet of Betta Homestead '42	13327	5.4	720
Maxvale's General's Corlee '49	12980	5.5	717
Hope's Reddy of Clallam County '35	13542	5.2	710
Foster Farm Princess Minuet '50	12473	5.4	682
Matapa Lou-Boy's Sandy '47	12313	5.5	681
Cla-ore Phil's Lisa '51	14030	4.7	671
Average based on last 5 yrs. prod.	**7893**	**4.9**	**388**
Senior 2			
Western Glow Jean's Gloria '43	13115	5.3	700
Monterey Caroline '47	11538	5.9	685
Elmcrest Prophet's Pauline '51	12870	5.1	660
Western Glow Mayflower '36	12794	5.1	650
Cedarcroft Bonita '49	10551	6.0	638
Quanqual Buttercup '34	14601	4.3	633
Autocrat's Masher Maid '33	11427	5.5	625
Hilltop Butterfat Maid '32	11848	5.2	614
Master's Silvia Lenfestey '48	10797	5.6	613
Red Rose Electra '38	11950	5.1	611
Average based on last 5 yrs. prod.	**7482**	**4.9**	**367**
Junior 2			
Matapa Consul's Senorita '51	12957	5.7	743
Sunny View King's Remembrance '50	14802	4.9	726
Spencer's Landing Drucilla '48	10435	6.2	652
Skyline Crusader's Wanda '46	11741	5.5	646
Lady's Pet of Betta Homestead '41	12618	5.1	645
Matapa Honey's Adabelle '51	11743	5.4	636
Jaebardale Princess Sandra '50	11219	5.6	635
Western Glow Bea O'War '51	10181	6.1	628
Harmony Hollow Jacqueline '44	12104	5.2	625
Chuckanut Phyllis '38	12050	5.2	624
Average based on last 5 yrs. prod.	**7217**	**4.9**	**353**
All Ages Ave. based on last 5 yrs. prod.	**8032**	**4.9**	**392**

Cows Carrying Calf 175 Days of Record

(3x Milking)

(Formerly Four Letter)

Age Mature	Lbs. Milk	% B.F.	Lbs. B.F.
Ivy Oak Belle's Jingle 8yrs '51	19239	5.4	1045
Hill Girt Chevalier's Violet 6yrs '51	17597	5.7	1013
Clarheart's Dainty 8yrs. '51	16936	5.4	929
Sister Sue of Green Acres 5 yrs. '48	16077	5.6	900
Matapa El Toro's Valerie 5 yrs. '47	18149	4.7	870
Ideal's Jewel's Loetta 7 yrs. '49	17429	4.9	862
Guernsey Good Will 6 yrs. '47	19634	4.3	861
Willowmere Pearl 7 yrs. '48	19219	4.4	854
Meadow Lodge Honeydew 6 yrs. '48	16849	5.0	853
Woodacres Supreme R. Topaz 6 yrs. '51	16019	5.2	846
Average	**10893**	**4.7**	**519**
Senior 4			
Foremost Royal's Rose '49	15265	5.5	839
Gardenville King's Ellen '50	15436	5.3	819
Ideal's Supreme's Netoria '50	17571	4.6	817
Mulhocaway Butterfat Rosetta '50	16319	4.9	807
Bonnie Blue of Green Acres '47	15898	5.0	804
Convent's Berry '50	14442	5.4	790
Pharos King's Donett '50	13600	5.7	784
Saddle River Actor's Eve '50	15585	5.0	782
Pebble Hill Coronet's Heloise '51	15419	4.9	769
Queen's Wilheminia '47	17475	4.3	765
Average	**10549**	**4.8**	**512**
Junior 4			
Ryckiaver Estelle '49	18213	4.9	907
Ideal's Peter's Miriam '48	15253	5.0	774
Cowham Farm's Emolea '50	14615	5.2	769
Wey Acres Templar's Lil '50	16536	4.5	757
Woodacres Steadfast Vivian '48	15792	4.7	756
Dononia of Monterey '49	14098	5.3	749
Yellow Creek Supreme's Jewel '50	14635	5.1	748
Don's Fairy '51	13867	5.3	740
Peerless Topsy Dora '51	13693	5.2	725
Santa Ynez Valor's Beth '49	16999	4.2	725
Average	**10200**	**4.8**	**496**
Senior 3			
Tarbell Peerless Lenda '48	13537	5.6	762
Nyala Madonna's Buttercup '51	13878	5.3	746
Coronation Majestic's Portia '51	13961	5.3	742
Royal Sarah Ann '47	13980	5.2	735
Saddle River Actor's Eve '49	14322	5.1	734
Convent's K. Timely '47	14720	4.9	731
Adohr Lubas Lucinda '51	13298	5.4	729
Wolfcreek Elma '50	13106	5.5	728
Biscoe Clarabelle Lenfestey '50	14943	4.8	727
Poppy's Pearl of Monterey '49	12495	5.7	717
Average	**9771**	**4.9**	**480**
Junior 3			
Wey Acres Templar's Lil '49	16405	4.8	791
Shining Star Storrs '51	15601	4.8	757
Convent's P. Meadow '47	13967	5.3	753
Sunny Acres Surrogate's Susan '51	14690	5.0	747
Cowham Farm's Emolea '49	14076	5.2	735
Ideal's Peter's Miriam '47	14231	4.9	706
Dorella Elect's Cleo '48	13889	4.9	691
Peerless Flossie '49	10830	6.1	665
Arizona Farm's Carrie 2d '51	13393	4.9	665
Monterey Violet '48	11933	5.5	665
Average	**9462**	**4.8**	**462**
Senior 2			
Hominy Hill Princess Rose '48	16485	4.4	729
Ben Tulloch Royal Blossom '51	15685	4.5	717
Nyala's Independent Spitfire '47	15853	4.3	695
Burch's Butterfat Ellen '50	13528	5.0	688
Caumsett Ocean Virginia '48	14498	4.5	658
Ideal's Wistar's S. Susie '51	12196	5.3	652
Tarzan's Molly Girl '50	12317	5.2	650
Forges F. H. Springtime '47	12853	4.9	633
Sterling Dixie '50	11186	5.6	633
Celebrity of Penn Villa '51	14093	4.4	632
Average	**8885**	**4.8**	**433**
Junior 2			
Coker Maxim's Ada '51	13151	5.1	675
Green Acres' Flicka '46	14316	4.7	675
Maple Lane Princess Theresa '51	14665	4.5	673
Wey Acres Templar's Lil '48	14654	4.5	665
Master's Dilley '51	13315	4.9	653
Convent's K. Timely '46	12939	5.0	648
Tarbell Peerless Happy Girl '49	11232	5.7	644
Dusty's Joey of Monterey '51	13594	4.7	642
Flying Horse Clara's Melody '46	11551	5.5	637
Ideal's Supreme's Kathy '49	11048	5.7	632
Average	**8857**	**4.8**	**416**
All Ages Average	**9707**	**4.8**	**470**

The above averages are as they appeared January 1, 1952

(The date after each cow's name denotes the year in which the record became official.)

"Bred To Meet Your Needs—

Douglaston Challenger's Major

Born July 11, 1951 (Reg. Pend.)

Full brother to: **DOUGLASTON AGNES'S CHALLENGER**
Herd Sire at East Tenn. Artificial Breeding Unit
DOUGLASTON CHALLENGER'S ATLAS
Jr. Herd Sire at Med-O-Dale Farms, Altamont, N. Y.

Full brother-in-blood to:
DOUGLASTON KILMAINE'S CHALLENGE
Owned by Howard R. Carroll, Stanwood, Washington
DOUGLASTON CHALLENGER'S ANCHOR
Owned by Wesley Hile & Son, Ionia, Michigan

Sire:
PINE MANOR KING'S CHALLENGER
1st Sr. Calf, Ill., Ind., Iowa, Mo.; 3rd Sr. Calf, N.D.S. and D.C.C., 1941. 1st Aged Bull, Sr. & Gr. Ch., Neb., 1946.
Sire of:
1st prize 2-year-old, 2nd prize Bull Calf, 3-year-old Cow, Best Uddered Cow, Dairy Herd, 3 Best Females and Sr. Get of Sire, Neb. State Fair, 1948.
Sire of:
Skyline Challenger's Gaiety
15448—751—Sr3—365C
Skyline Challenger's Hopeful
10493—610—Sr4—305—3x
Skyline Challenger's Linda
11704—602—G
Skyline Challenger's Lady
10352—566—Sr2—365C
Skyline Challenger's Luxury
10682—545—5yrs—HIR—2x
Skyline Challenger's Ellen
10753—542—Jr2—365
Skyline Challenger's Belle
11081—536—Jr2—365C
Skyline Challenger's Harmony
10454—536—Jr3—305C—2x
Skyline Challenger's Carman
11334—532—Jr2—365C
Skyline Challenger's Prudence
10500—528—Sr3—365

Dam:
DOUGLASTON BARONESS AGNES
12176—693—Sr3—365
Full sister to:
Douglaston Baroness Kilmaine
12684—728—Jr4—365
Full sister-in-blood to:
Douglaston Baroness Amherst
12605—642—GG
Douglaston Baroness Anne
13480—622—Jr2—365C
15614—715—Sr4—365C

CORONATION KING OF PINE MANOR
Sold for $11,500 at 10 yrs. of age.
Sire of:
Gardenville Coronation King
Sold for $45,000
Curtiss Franchester Levity Ace
Sold for $37,000
Pine Manor King's Divine
Sold for $18,000
Pine Manor Levity Sovereign
Sold for $9,000
Pine Manor King's Destiny
Sold for $5,000
12067—605—D
Jr. Ch., Iowa, Ill., Ind., and Mo., 1941.

DOUGLASTON KING'S CHARLOTTE
Sold at 13 yrs. of age for $11,000.
15228—828—FF
19751—988—AA
Dam of:
Douglaston Baroness Darling
13717—671—GG
15755—701—AA
Sold for $7,200, resold for $8,800.

DOUGLASTON CROWN PRINCE
96 daughters with 135 records that average 14455 lbs. milk, 560 lbs. fat.
6 daughters over 800, 18 daughters over 700, 42 daughters over 600, 70 daughters over 500. 17 of the 135 records made on mature cows, and 70 made on two-year-olds.
Sire of:
Douglaston Baroness Fairlie
16982—888—C
Douglaston Baroness Camrose
17125—888—5yrs—365C
Douglaston Baroness Ranfurly
14519—825—BB
Douglaston Baroness Raiensdale
15138—818—A

DOUGLASTON PRINCESS AGNES
10195—545—G
13969—668—8yrs—365C
14221—764—11yrs—365
Full sister to:
Douglaston Princess Anne
13602—662—EE
20071—966—AA
Dam of 4 A. R. daughters whose records average 13973 lbs. milk—694 lbs. fat, all immature records.

CORONATION ROSE KING
Sold for $5,000.
Sire of 1st Jr. Get, Ind., 1939; 1st Get, Central Ind., 1940; 1st Sr. Get, 2nd Jr. Get, Ind., 1941.
24 P. R. sons, 34 A. R. daughters
2 over 800, 3 over 700, 7 over 600, 20 over 500 lbs.
Coronation Memoir
11764—706—GG
15493—875—B
Pine Manor Crown Jewel
11416—669—G
14550—833—DD
Sold for $8,000, resold for $14,000.

GREEN MEADOW MINUET
14433—708—F
19093—864—A
3 P. R. sons, 4 A. R. daughters

DOUGLASTON CORONATION KING
One of the highest indexed bulls of the Guernsey breed. 15 daughters have 21 records that average 13343—690.
Sire of two present day Class Leaders. A son of Green Meadow Coronation King.

DOUGLASTON MARY CHARLOTTE
12354—592—GG
17143—838—DD
A daughter of Superb's Flower.

IMP. FINANCIER OF MYRTLE PLACE
64 daughters with 89 records that average 11228—571. 68 of these records made in immature classes; 42 were as 2-year-olds; 4 were Triple Letter records.
Sire of Douglaston Lady Augusta and Douglaston Lady Lucy.

SHUTTLEWICK MIRTH
13633—706—G
A daughter of Shuttlewick Levity. Also, dam of Douglaston Prince Royal and Douglaston Princess Charlotte.

DOUGLASTON KING FREDERICK
31 daughters with 55 records that average 11593 lbs. milk—599 lbs. fat.
22 records on 2-year-olds.
16 records on mature cows.
Sire of:
Douglaston Princess Charlotte
11999—573—GG
14251—688—BB
13622—681—A
Sold for $5,500.

DOUGLASTON ANNE BOLEYN
9869—554—F
13123—652—AA
2 A. R. daughters.
A daughter of Imp. Krysta II of Jetteries
11552—683—AA

His seven nearest dams average 15591 lbs. milk—786 lbs. fat.

—And Priced To Suit Your Pocketbook"

NEW YORK ABORTION FREE
HERD NO. 5

DOUGLASTON MANOR FARM
TRADE MARK Reg. U.S. Pat. Office
PULASKI, NEW YORK

FEDERAL ACCREDITED
CERTIFICATE NO. 351978

Coldspring's B. R. Cardnal, born November 24, 1951, reserved for and consigned to the Eastern Guernsey Sale, May 16, Trenton, N. J.

"Cardnal" is sired by Coldspring's Beauty's Romulus, he by Langwater Romulus out of Vallevue Butterfat Beauty, E '47 '48, and has 4 Excellent daughters.

His Dam

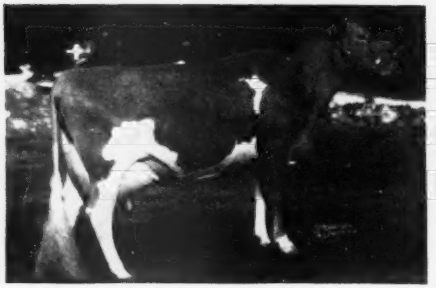

COLDSPRING'S HARDWICK'S CORA, VG '47—D '49—VG '51
11108—574—GG, 15732—819—Sr4—365
Dam of Coldspring's Romulus Comet, sold for $6,000. His 1st 4 daughters classified, 1 E, 2 VG, 1 D.
Sire: Hardwick's Royal
Dam: Coldspring's Romulus' Cora

His Full Sister

COLDSPRING'S B. R. CAROLIN, VG '51
12239—665—Jr2 (pending)
Sire: Coldspring's Beauty's Romulus
Dam: Coldspring's Hardwick's Cora

His Dam's Maternal Sister and His Paternal Sister

COLDSPRING'S B. R. CATHARINE, VG '49—E '51
12399—591—Sr2, 14437—816—Jr4C (pending)
Dam of Coldspring's Noble's Champion, sold in The Guernsey Sale, 1951, for $3,700.
Sire: Coldspring's Beauty's Romulus
Dam: Coldspring's Romulus' Cora

His Dam's Maternal Sister

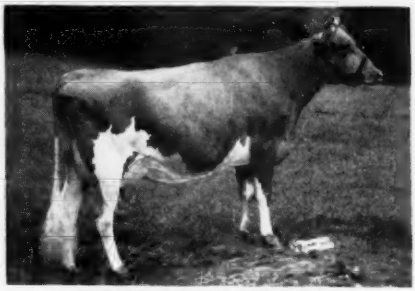

COLDSPRING'S NOBLE'S CYNTHIA, VG '51
9794—510—Sr2 in 281 days
Sire: Coldspring's Romulus Noble
Dam: Coldspring's Romulus' Cora

His Dam's Dam

COLDSPRING'S ROMULUS' CORA, VG '47
12408—700—GG, 14308—744—CC
Dam of 8 daughters, 4 sons.
Sire: Langwater Romulus
Dam: Coldspring's Valor's Katrina

His ¾ Sister

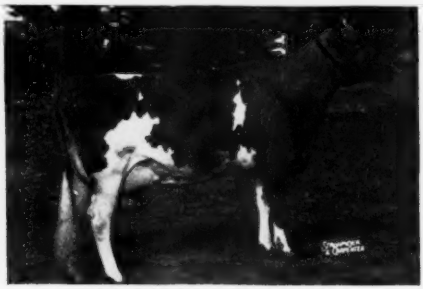

COLDSPRING'S B. R. BELLA, E '49 '51
16382—764—Sr2C; on retest, 12012—551—5yrs in 202 days
Sire: Coldspring's Beauty's Romulus
Dam: Coldspring's Hardwick's Beauty
12066—559—GG, 14492—642—B, 17614—824—6yrs

If you need a Junior Sire come to see the "Cora" family along with the "Beautys". We believe "Cardnal" should sire the kind of cattle pictured above.

For A STRONGER Foundation Add Some BEAUTY

COLDSPRINGS FARM

ACCREDITED FOR BANG'S 57 . . . ACCREDITED FOR T. B.

S. C. PRICE, Owner — JAMES STRADNICK, Herdsman

HAZLETON, PENNSYLVANIA
ST. JOHNS, PENNSYLVANIA
Phone DRUMS 2251
GEO. W. SNYDER, Manager

FOUR WELL-BRED BULL CALVES OUT OF COWS THAT ARE PRODUCING WELL AND ARE OF THE RIGHT TYPE.

Ear Tag 667—Born September 14, 1951

Sire: **Caumsett Stimulus**
He by McDonald Farms Predictor and out of Caumsett Ocean Leda.

Dam: **Ideal's Champ's Della, A. R.**
12909—699—Jr3C
"Della" is a beautifully uddered cow of nice type. She made her record on machine and is milking very well on machine again this year.

This calf is a nice individual that could develop into a show calf for the coming season.

Ear Tag 620—Born April 11, 1951

Sire: **Ideal's Beacon**
Known to all as a sire of high producing daughters with extremely nice udders.

Dam: **Ideal's Risbecq's Arvellina, A. R.**
14288—724—5yrs

"Arvellina" is a big strong cow with a nice udder. Her son by "Beacon" should transmit high production and good udders.

Ear Tag 623—Born May 1, 1951

Sire: **R. F.'s King Melody Master**
Sire: Pine Manor King Melody Master
Dam: Pine Manor Golden Daphne, A. R., VG '47
14748—777—6yrs—365C.

Dam: **Wadsworth Lord's Doris, A. R.**
12998—616—Sr2—2x

The sire of this calf is a paternal brother to the bull that sold at the Sterlingold Dispersal for $50,000. The dam is one of our best cows—a real worker with a good udder. The calf is a real nice individual and will take good care of himself in the Jr. Yearling class this year.

Ear Tag 643—Born July 20, 1951

Sire: **Caumsett Stimulus**

Dam: **Foremost Acme's Minerva, A. R.**
13083—580—Jr2—365
2nd Dam: Caumsett Ocean Minerva, VG '48
16188—762—Jr4C

This calf is a double May Royal's Valor. He carries some of the best blood in the Guernsey breed, and should be a good investment for one wanting a bull of this breeding. The right type of cows surround him on both sides.

Pedigrees and prices on the above calves will be sent on request.

Also, we offer semen
from both "Stimulus" and Langvalley Levity Philosopher

FORSGATE FARMS, INC.

FARMS ONLY 1 HOUR FROM NEW YORK ON ROUTES 130-25.

VISITORS ALWAYS WELCOME.

JAMESBURG, N. J.

J. Forster Abeel, President

W. K. Hepburn, Jr., Farm and Herd Manager

DIARY

McDONALD SALE, CORTLAND, N. Y., SATURDAY, MAY 10
and
27th GUERNSEY SALE, FORSGATE FARMS, JAMESBURG, N. J., THURSDAY, MAY 15,
The day after the Annual Meeting of the Club.

Left home 5:10 Wednesday morning January 2, foggy and slow driving until I reached Havre de Grace. Saw seven rabbits and one possum between home and Bel Air. At Forsgate 8:15. Called John Lindsay and he came right over. Bill Hepburn couldn't go but said they would definitely consign **GLENBURNIE MAJESTY'S ACTRESS**, undefeated in udder classes for two years and as a 3 and 4-year-old; first everywhere including Waterloo; Champion 1950 and 1951 at Eastern States.

John and I went direct to Ideal, discussed before leaving the office, a bull calf dropped September 18, 1951, by Fairlawn Actor's Rose King, $9,500, out of Franchester St. Charm, 16184—692—Jr2C, 15475—666—Jr3, 21288—912—Jr4C, 22837—970—6yrs, *24578—1045—7yrsC, has produced six calves, a heifer, **IDEAL'S L. D. CHARM**, has 803—Sr2, 4 sons in good herds and is still doing business. She is by Franchester Shawnee (Langwater Shah—Green Meadow Wilda, 13071—701—EE) out of Gerar Charming Rheba, 11666—558—GG out of Rheba of Bachelor's Retreat, 10872—533—F, by Klondike Gay Dick, he a triplet son of Foremost's Gay Lad and Foremost Favorite, she by Foremost's Gold Raider (sire of Raider's Ivanhoe) out of a daughter of Foremost Beaux. Rheba of Bachelor's Retreat is out of Joan of Bachelor's Retreat, she by Rancho Maxine's Cavalier, a grandson of Brookmead's White Face, out of Leona of Bachelor's Retreat. There is a writeup of "St. Charm" on page 808 of the November 1 Journal with a misleading title "Queen for 2 days." She finished her National Milk Record July 5, 1951 and of course it wasn't official until she calved September 18. Welcome In Forward's Clara finished her record September 28; but as she is not in calf the record was written up at once. A small matter perhaps, but the cow that does it every year and breeds regularly is the cow for me.

Her dam, Rheba of Bachelor's Retreat, I bought as a young calf for Johnnie's 4-H Club heifer, and she was twice champion 4-H Club cow at Timonium. She is also dam of Gerar R. Rheba, a great brood cow still doing business for the Worthingtons in Bel Air. Her daughter, Goldwood Hardwick's Rheba, was 1st 3-year-old at Maryland this year, and I have asked for her for The Guernsey Sale. The "St. Charm" calf is a good individual and should make a great sire. He carries a lot of Steadfast and Langwater Generous blood. "St. Charm's" dam has three crosses to "Generous" close-up through "Charm," dam of "Countryman" and "Gay Dick," sire of old "Rheba," a double "Foremost." He would go well at Midview. They have used her maternal grandsire, and Raider's Ivanhoe is the same line as the dam of "Gay Dick."

To go with this bull, Jake agreed to give us a Get of Sire by Ideal's Beacon, a bull too well-known to need mention here. He is the most prepotent sire for well-attached rear udders I have ever known. All you have to do in that great herd of 800 milking cows is to turn a cow around and you can spot the Beacons every time. He already has one daughter over 1,000, 4 over 900, 13 over 800, and more on the way. We selected four cows and two first calf heifers, and will be back early in March to settle on the four. Will lead all four in, choice and privilege, and the man that gets them can show them any time and any place with confidence.

The four cows are **IDEAL BEACON'S KATHLEEN**, dropped July 5, 1947, shows as a four-year-old, **beat her if you can**, due May 31, to Ideal's Standbest (sire of Ideal's Standbest Dot, $4,500 to Langwater, last year's sale, going 900—Sr2, classified Excellent '51), has 12337—567—Jr2, should go 700 this time; **IDEAL'S BEACON'S ROSETTE**, just fresh, almost perfect udder, 18835—911—Sr4C (pending); **IDEAL'S BEACON'S BUTTERCUP**, 19072—870—Jr4C, has 11657—504—5yrs in 167 days on reentry; **IDEAL'S BEACON'S QUEEN LADY**, 17626—872—Jr4, has 12444—571—5yrs in 192 days on reentry. The heifers are **IDEAL'S BEACON'S MARIAM**, just fresh in "Jack's" barn, going right, out of Ideal's Peter's Miriam, lots of records, two of 1009 and 1013, she out of Spotswood's Miriam, 16209—741—A, 18268—887—AA, 16767—867—A, 15628—800—A, 14972—747—A, next dam, Miriam of Calvert, 16629—755—A. She was owned by Frank Evans of Elkton, Md., dead this many years. He was a great enthusiast. It has been almost 33 years since he borrowed $10,000 from the bank to bid on Florham Leader, and never even got the bid in. This heifer can go places. The other heifer just ready to freshen, **IDEAL'S BEACON'S CLOE**, is out of Triumph's Cloe of Maple Grove, 1042—9yrs (pending) just finished.

Had lunch at the Cochran House. John Rand, Bill Cochran, Jack Bristow and George Miner had come over from Salisbury together, and we had an interesting visit.

Left Ideal 4:15, at Coldsprings 7:10. Martha Snyder gave us an oyster stew to remember. She also had made some blackberry wine to suit. It is now 6:15 Friday morning. I shall take a little of it and call John Lindsay. We have to be at Lee Yost's in Benton for breakfast. We drove to Sam Price's (he and Bess are in Arizona) after supper and went over the heifers. Wrote down for the McDonald Sale, **COLDSPRING'S NOBLE'S DIMPLE**, a year the last day of last March, bred November 26, to Coldspring's B. R. Designer, he out of Dotty of West Side Farm, 19282—929—Sr4, E '47 '48 '49. "Dimple" is maternal sister to the one we sold last year, being out of Coldspring's Dotty, 696—Jr2, by McDonald Farms Evolution out of Dotty of West Side Farm. This interested John, as they still have "Evolution's" dam, McDonald Farms Bluebood, at Hominy Hill.

For The Guernsey Sale, **COLDSPRING'S B. R. JANICE**, a year last August, out of Coldspring's Hardwick's Janice, 708—EE. The next day I asked for one I had asked for last year, **COLDSPRING'S B. R. ROSE**, due with first calf in April, out of Brockton's Royal Rose, 643—C, an Excellent daughter of Turquoise Brockton. For cows we discussed three, decision will have to wait on Sam's return. **COLDSPRING'S B. R. CATHARINE**, VG '49—E '51, 816—Jr4 (pending). Her son went to Biever's last year at $3,800. She is out of Coldspring's Romulus' Cora, 12408—700—GG, 14308—744—CC, and is due right now. **COLDSPRING'S NOBLE'S ISABEL**, just 3, has 700—Jr2 (pending), out of Coldspring's Valor's Inez, 720—Jr2C, due March 29. She is maternal sister to Coldspring's B. R. Iris, going over 1,000. **COLDSPRING'S B. R. KATHERINE**, 13745—608—Sr2C, now five years old, due April 4, out of Rose Maid's Bess, 18093—739—5yrsC. We will get a cow, a bred heifer, and I hope choice but not privilege of Coldspring's Hardwick's Beth, VG '47 '49—E '51, 17935—837—Sr3, 17643—908—5yrs, twin sons dropped December 16, 1951, by Coldspring's Beauty's Romulus, hence brothers-in-blood to Coldspring's B. R. Bella, E '49 '51, 16382—764—Sr2C, on reentry going 900. This should do.

Harry Pate had spent Thursday night at Bill Jones's and called up saying he had car trouble. Dutch had to wait for him, so Jimmy Stradnick drove us in my car to Alpha and Llan Fair, and we returned to Coldsprings for the night.

Nothing freshening right at Alpha. The heifers by Chedco Peter Pan and Alpha Hardwick's Romulus are most promising and there will be plenty to pick from next year. While we were there, Harvey Dreibelbis called and said we were expected to lunch. Got to Llan Fair a little after twelve. Went over the herd until Bill Jones arrived, about two. Suggested **LLAN FAIR COUNT'S DILLIA**, making about 640—Jr2, due June 2, to Coldspring's Noble's Imperator, own brother to Coldspring's Noble's Isabel (see above), by Coldspring's Beauty's Count out of Royal's Ladilla, 12354—643—Jr2C; next dam, Maxim's Ladarfield, 10098—599—Jr4—365C. She won the best uddered class at the judging school under Casey Sly, and is a nice thing. They don't want to let her go, but I believe they will on account of the Annual Meeting.

Bill took us to a good place for steaks, and after that we looked over his new camp on the mountain. He intends entertaining there the day after the McDonald Sale. It will be worth while.

Back to Coldsprings for the night. Lee Yost called just before we got back and asked us for breakfast the next morning. I am always in trouble with eating. Martha Snyder had hot pudding for supper, which is my favorite, and Martha Yost sour milk buckwheat cakes and sausage for breakfast the next morning. When we were leaving, Martha Snyder asked where my suitcase was and produced a shirt I had left in the room the morning before, freshly washed and ironed—what a woman.

Lee drove us and we were at Wyno just at nine. The herd looked great, especially two Brooks Dainty and her daughters. We picked a pair of young "Beau" (Coldspring's Hardwick's Beau out of Coldspring's Romulus' Beauty, $16,500) cows, one for McDonald, one for The Guernsey Sale. For McDonald, **WYNO BEAU'S JANNEY**, has 10242—542—Sr2C; on retest is milking in middle fifty, out of McDonald Farms King's Janella, 11514—568—Jr2C. For The Guernsey Sale, **WYNO BEAU'S GLORY**, making well over 600, due in April, out of Riveredge Valdor's Gloria, 11928—649—Sr2C; next dam, Fox Dean's Glorious Lady, 552—BB, by Valor's Truce.

Next stop, Sterling Farm, where they said they were not selling any tops. John was interested in the Get of Hominy Hill Benefactor, own brother to Riegeldale King's Blanche, dam of Fairlawn K. Muriel, high priced cow of the breed. The ones we saw were nice, big, straight heifers.

Next stop, Goodleigh, where we took **GOODLEIGH CONSORT MIGIRL**, an outstanding dairy cow due July 5 to Coldspring's Hardwick's Atomic, he out of Coldspring's Romulus' Cora, 700—GG, 744—CC; hence, maternal brother to Coldspring's B. R. Catharine, that we hope to get. "Migirl" is by Coldspring's Hardwick Consort out of Goodleigh Mayde Royal, has 9634—426—Jr2—305C—2x, 13636—641—Sr4—305C—3x, 11261—513—5yrs—305C—3x, 13473—619—7yrs—305C—3x, she has an ideal udder and is the right sort.

Next stop, Lake Louise. Ray Goeringer showed us the herd and we asked for and hope to get, **LAKE LOUISE ANTHRACITE'S PANSY**, due February 19, will be six in February, has just made about 807, by Langwater Anthracite "Valencian"—Franchester Wistful, 515—GG, 852—A; out of Lake Louise Knight's Tulip, 15624—851—7yrsC, she by Valleywood Valiant Knight out of an own sister to Hardwick's Desire. Ray's imported cows are real dairy, and he should raise some good heifers out of them.

At Grayce Farms at 3:20. Took information on **DAMIAN VICTORIA**, 13012—879—Jr3C, 16644—821—Sr4C, 19113—1058—5yrs (pending), due with her fifth calf in April, seven last October. She is by Damian Victor of Ridglydale, that we sold last fall to the Cornell Artificial Unit for $2,100 at 10 years, out of Viola Rose of Locusts, 10751—602—AA. She is of straight Knollwood breeding, and a truly great dairy cow.

Picked three daughters of McDonald Farms Gallant (Foremost Prediction—Darnley's Snow Queen) for Lee to take a second look at. "Gallant" has a two-year-old son they are showing at Harrisburg that will take a lot of beating out of one of the Brooknill cows. The three heifers we picked are **GRAYCE FARMS G. CARVAL**, due in February, out of Damian Carval, 12185—669—Sr2C, by Damian Victor of Ridglydale; **GRAYCE FARMS C. GLOW**, bred the day we were there to the show 2-year-old; **GRAYCE FARMS G. PRIM**, out of Gar-

(Continued on page 360)

OTHER SPRING SALES

CAVE HILL DISPERSAL, H. K. MOLER, owner, **Shepherdstown, W. Va., Wednesday, March 19.**
TENNESSEE STATE SALE, Hermitage, Tennessee, Friday, April 18.
13th QUAIL ROOST MAXIM SALE, Rougemont, N. C., Monday, May 5.
WITCHWOOD DISPERSAL, North Wales, Pa., Wednesday, May 7. (Managed with Pate Sales Co., Trenton, N. J.)
4th McDONALD SALE, Cortland, N. Y., Saturday, May 10. (Managed with Pate Sales Co., Trenton, N. J.)
27th GUERNSEY SALE, Forsgate Farms, Jamesburg, N. J., Thursday, May 15.

THE LOUIS McL. MERRYMAN & SONS, INC. — SPARKS, MARYLAND